2 CENTS PAY NO MORE!

Chicago Daily Tribune

THE WORLD'S GREATEST NEWSPAPER

FINAL EDITION

VOLUME LXXXXI.—NO. 295 C [REG. U. S. PAT. OFFICE: COPYRIGHT 1932 BY THE CHICAGO TRIBUNE.] FRIDAY, DECEMBER 9, 1932.—38 PAGES THIS PAPER CONSISTS OF TWO SECTIONS—SECTION ONE ** PRICE TWO CENTS IN CHICAGO AND SUBURBS ELSEWHERE THREE CENTS

OUR LAST PAYMENT: EUROPE

DEMAND BEER TO STIMULATE 60 INDUSTRIES

Rail, Labor, Business Groups Testify.

[Chicago Tribune Press Service.]

(Picture on Back Page)

Washington, D. C., Dec. 8.—[Special.]—The full force of the railroads, organized labor and the National Association of Manufacturers was thrown solidly back of immediate beer legislation at today's session of the house ways and means committee hearing on Volstead act modification.

Witnesses representing these organizations told the 23 members of this revenue raising committee that enactment of legislation legalizing a beer of not less than 3.2 per cent by volume would boost treasury revenues annually by more than a half billion dollars in excise and revenue taxes, stimulate at least sixty industries as well as the railroads, and cause the spending for various purposes of upwards of 2 billion dollars.

Scientist and Doctors Testify.

Highlights of the day's testimony included testimony by scientists and practicing physicians that 3.2 per cent beer was nonintoxicating in actual fact. Yandell Henderson, professor at Yale and a scientist with an international reputation, advised a keenly interested committee that four per cent beer by volume was no more intoxicating than an equal volume of coffee, tea, or coca cola. He added also to the momentary embarrassment of at least one cigar smoking dry that a glass of 3.2 per cent beer is less intoxicating than a cigar.

A humorous note was sounded on two occasions when witnesses presented the committee with highballs and bottles of bootleg beer to reënforce arguments in behalf of modification. Emanuel Celler, Democratic representative from New York, obtained five highballs from the bureau of industrial alcohol and placed them temptingly before him as he urged legalization of the sale of bottled highballs of an alcoholic content of not to exceed 12 per cent. He suggested that the law forbid the public to consume the highballs except with meals.

Will Destroy Highballs.

Celler transported the liquor under special permit, but the committee, not having one of its own and anxious to avoid the possibility of the mysterious disappearance of the alcoholic beverages, announced an intention to destroy the highballs and 5.2 per cent bootleg beer at once. Acting Chairman Henry T. Rainey [Dem., Ill.], house majority leader, said the bottles would be destroyed tonight.

In an effort to speed up the hearings the committee today heard thirteen witnesses, running on into the darkness long after the house adjourned. Chairman James W. Collier [Dem., Miss.] said that an effort would be made to complete the hearings by Tuesday and frame a bill in time to get a house vote next week. The measure would then go to the senate and, if approved, to the White House, where many of President Hoover's friends are predicting it will run into a veto.

Some Major Witnesses.

The major witnesses of the day were Prof. Henderson, Owen T. Cull of Chicago, general freight agent of the Chicago, Milwaukee, St. Paul and Pacific; Frank A. Adams, another Chicagoan, representing the Chicago, Rock Island and Pacific; Samuel W. Miller of Chicago, spokesman for the Chicago and North Western; Matthew Woll, representing labor; James A. Emery, general counsel of the National Association of Manufacturers, and Dr. Alfred Stengel of the University of Pennsylvania.

Mr. Cull told the committee that so far as the railroads of the country are concerned beer legalization is a 100 million dollar proposition to them. Mr. Woll, as spokesman for labor's national committee for modification of the Volstead act, said legalization of 3.2 per cent beer would remove one million persons from the nation's roll of idle men.

Sees 300 Million in Revenue.

Mr. Emery estimated that the stimulus which would accrue to manufacturers as a result of revival of the beer industry would boost income and sales taxes by 300 millions in addition to the direct revenue derived from a direct beer tax. Mr. Stengel, once head of the alcoholic ward of the city hospital of Philadelphia, asserted that actual experience had shown that beer drinkers never became alcoholics and that 4 per cent beer is not intoxicating.

Although appearing as the direct

(Continued on page 16, column 1.)

NEWS SUMMARY of The Tribune

[And Historical Scrap Book.]

Friday, December 9, 1932.

FOREIGN.

England and France warn United States Dec. 15 payments will be the last; insist war debts must be reduced. Page 1.

Japanese delegate defies league to apply sanctions in impassioned speech before the assembly. Page 4.

Chinese and Japanese troops clash at Shanhaikwan, south of the Great Wall. Page 4.

Adolf Hitler "punishes" lieutenant; dissension threatens unity of German National Socialists. Page 8.

WASHINGTON.

Hoover agrees to reopening of war debts question in note to Britain, but insists on Dec. 15 payment. Page 1.

Business, labor and rail groups demand congress legalize beer to stimulate 60 industries. Page 1.

Troubles of U. S. rest lightly on congressmen; naive is citizen who looks for conscientious service. Page 5.

House committee opens hearings Tuesday on farm relief. Page 17.

Canada protests to United States on seizure of rum runners outside of three mile limit. Page 18.

LOCAL.

School trustees adopt tax levy limit set by citizens' committee; means saving more than 24 millions. Page 1.

Farm wife blames land agent's mustache for woes as she testifies in suit to recover $27,000. Page 3.

The $300,000 "mystery" suit against Norman W. Harris, son of the Chicago banker, is dismissed. Page 3.

Friendship of lion and tiger rare, says zoo expert, commenting on picture of tiger and lioness in friendly pose. Page 4.

Real Christmas weather sends throngs of gift buyers to State street stores. Page 9.

Illinois coal operators offer to show state relief commission how to cut down cost of relief fuel. Page 12.

Prices of Christmas turkeys to hit the lowest level in 31 years. Page 13.

Good Fellows from all walks of life enlist to bring Christmas cheer to needy. Page 13.

Death notices, obituaries. Page 22.

Radio programs. Page 22.

News of society. Page 23.

Food section. Pages 24-25.

DOMESTIC.

"Old pal" sues Aimee's singer, David Hutton, recalling nurse's suit, quoting fervent appeals. Page 1.

Yacht slaying suspect enacts murder scene as police dictate in trying to identify real killer. Page 7.

Arnold, boy slayer, drops spirit of gayety as he enters Pontiac reformatory gates. Page 10.

Gov. Roosevelt mapping program for special session of New York legislative opening today. Page 18.

Acting Mayor McKee would abolish New York board of estimate and board of aldermen. Page 18.

State tax board finds that County Assessor Jacobs is expressing views of Horner on rates. Page 19.

Jacksonville city cash in Russel and Dunlap bank that closed. Page 21.

Federal Council of Churches debates birth control and divorce. Page 21.

SPORTS.

Hawks even series with Detroit, 3 to 1. Page 29.

Notre Dame to be at full strength for U. S. C. Page 29.

Southern California fans cheer team, but keep money in pockets. Page 29.

Carnera in rôle of fighter, not freak, against Levinsky tonight. Page 29.

Cub bosses bound for home without that able southpaw. Page 29.

Chocolate is favorite over La Barba tonight. Page 29.

Peabody leases Spic and Span for thoroughbred breeding farm. Page 30.

Jean Lafitte wins by neck on heavy New Orleans track. Page 30.

New York Rangers defeat Americans in third period, 3 to 1. Page 30.

Horton Smith loses in coast golf upset. Page 31.

Tuley lightweights beat Wendell Phillips again. Page 31.

EDITORIALS.

The Budget; The Democrats and Beer; Government and the Farmer; The Penal Utopia. Page 11.

FINANCE, COMMERCE.

Prices of bonds move up in general advance. Page 32.

I. C. C. urges investigation of subsidies paid all carriers. Page 32.

Some cities cut debt and taxes, investment bankers learn. Page 32.

Federal reserve banks' gold holdings gain $29,000,000 in week. Page 33.

Chicago bankers certain congress will approve branch banks. Page 33.

Rail presidents disagree on wages at Coolidge inquiry. Page 33.

Stock prices move up a little at close. Page 33.

R. F. C. holds key to fate of eastern Insull units reorganization. Page 33.

Want Ad index. Page 35.

Average net paid circulation of THE CHICAGO TRIBUNE November, 1932 DAILY *in excess of* 765,000

VOTE TO SLASH 24 MILLION OFF SCHOOL LEVIES

Board Adopts Limit of Citizens' Group.

The board of education voted yesterday afternoon to stay within the tax levies proposed by the citizens' committee on public expenditures. By a vote of seven to two the trustees decided to levy a total of 48 million dollars for all school purposes in 1933, exclusive of bond obligations.

Thus at one stroke President Lewis E. Myers and six other trustees slashed $24,605,736 from the Chicago taxpayers' bill for next year. This amount represents the excess set up in the tentative levies for 1933 over the citizens' committee recommendation.

Besides the president the trustees who went on record for the economy were: Orville J. Taylor, Joseph P. Savage, H. Wallace Caldwell, Robert F. Carr, William D. McJunkin, and James A. Hemingway. The action was opposed by Mrs. W. S. Hefferan and John A. English, who demanded delay to obtain further information from the citizens' committee.

Long Debate Precedes Vote.

The vote was taken following a two hour debate.

Several trustees indicated in the discussion that unless enough needless expenditures are knocked out of the 1933 budget it will be necessary to reduce the salaries of the teachers, engineers, janitors, clerks and other school employés.

"Working people all over the country have had to take cuts in the last two years," said Mr. Carr. The teachers are protected by the tenure law and so feel secure in their positions. Other people are not so situated. The teachers are taken care of by a pension when they retire. This is not so of other professions."

Budget on Income—Myers.

"The most helpful thing we can do," said President Myers, "would be to bind ourselves unqualifiedly to create a budget which will be based on the anticipated income."

Mr. Myers called the attention of the trustees to the fact that the board of education has bonds maturing and interest due Jan. 1, 1933, totaling $4,186,675, and a further like payment of $745,325 due Feb. 1. He urged the trustees to pledge themselves to the citizens' committee, which he said was trying to provide sufficient funds to meet the payments.

"If these obligations are not met," Mr. Myers asserted, "the bonds of the board of education will no longer be legal for investment for from 15 to 25 years in some 25 states, and its credit thereby destroyed."

Caldwell Makes Motion.

"The time has come for a stand on the citizens' committee request," said Mr. Caldwell, "and I move that the board accept the official recommendation that we stay within the $48,000,000 figure set for our levies, exclusive of the bond redemption levy, and the school officials be instructed to limit their expenditures for next year's budget accordingly."

"It is our only hope of getting any cash with which to operate our schools for next year," said Mr. Savage. "There's no use fooling ourselves. We will curtail in every way we can without depriving the school children. If it comes to a showdown on cutting salaries of employés or taking away the education the children are now receiving, I'm in favor of the former."

Hemingway Wants Statement.

Mr. Hemingway suggested that the meeting be recessed and the citizens' committee be asked to explain how it arrived at its recommendation.

"I'm ready to vote if we get something in writing," said Mr. Hemingway. "If something in the nature of a calamity befalls the school system the responsibility should be pinned on the proper parties. We should have an official statement from the citizens' committee."

Mr. Taylor declared that it was necessary to vote on the recommendation because a crisis existed.

"This is not a permanent action," Mr. Taylor asserted. "It is necessary this year because of the financial depression. We must chart our course to meet the emergency. If we don't take it, we will jeopardize the securities already issued by this municipal corporation."

Two Avenues for Reduction.

Mr. Taylor said there were two avenues left open to reduce the expenditures and keep them within the anticipated revenue. One was to eliminate certain departments in the school

(Continued on page 6, column 2.)

JUST ANOTHER RAT HOLE

JERSEY COMMUTERS SOON ARE TO ENJOY CINDERLESS TRIPS

New York, Dec. 8.—[Special.]—The dream of several thousand Jersey men, grown gray with years of commuting, approached fulfillment today when a nine-car local of the Pennsylvania railroad pulled out of New Brunswick behind an electric locomotive, thus serving notice that steam and cinders are soon to be memories.

This electrification, undertaken at the outset of the depression period at a cost of some $175,000,000, will mean a shorter train ride for every one using the line between here and Philadelphia. It will particularly affect the local trains making frequent stops between here and Trenton. Windows may now be opened in spring and summer with the cinder nuisance reduced to a minimum.

The Pennsy inaugurated the service today without any advance publicity and with no cutting of ribbons. The regular 6:12 a. m. local simply started off for Jersey City with half the passengers too sleepy to notice anything out of the ordinary.

The date of complete electrification has not been forthcoming, but it is expected to fall in early February.

Persons traveling between here and Philadelphia will reach their destination at least thirty-five minutes sooner.

COLD WAVE DUE TO STAY TODAY AND TOMORROW

(Picture on Back Page)

The cold wave which swept down from Canada and carried temperatures to an official minimum of 7 above zero yesterday morning is scheduled in the weather forecast to hang on through today and tomorrow in Chicago. At 3 o'clock this morning unofficial thermometers stood at 6 above zero. By tomorrow night, however, a change toward more moderate conditions is predicted.

Skies, it is expected, will be fair today. There is a possibility of snow tomorrow. Forecaster J. R. Lloyd hazarded the opinion that today's minimum would be from 5 to 8 degrees above zero.

Playground skating rinks were flooded and in use for the first time this winter. A number of others will go into service today.

Policeman Paints Bathroom, Finds He Used Maple Sirup

Detroit, Mich., Dec. 8.—(AP)—If you want action, go out to the Highland Park police station, say "pancakes" to Capt. John Paffhausen—and then run. For the captain spent a good part of his day off varnishing the bathroom at home, and then discovered he had been using maple sirup.

'Old Pal' Sues Aimee's David; Recalls Nurse

Los Angeles, Cal., Dec. 8.—[Special.]—Nearly everybody around Los Angeles knows how David Hutton, the 245 pound baritone who married the Rev. Aimee Semple McPherson, can sing. Now it is officially disclosed how he can write.

His old pal (the words are those of Mr. Hutton), Roy A. Watkins, who once was business manager for the Rev. Aimee's Angelus temple, has filed suit against the Huttons for $1,963 alleged to be salary and expenses due him when he was ousted from the temple's business office. He has filed the baritone's letters and telegrams as exhibits.

Nurse's Suit Is Recalled.

Most interesting, perhaps, are those heartfelt messages which Mr. Hutton is alleged to have sent to Mr. Watkins when he was anxious about the breach of promise suit which Nurse Mrytle St. Pierre brought against him last summer. That suit resulted in a verdict that her affections had been damaged to the extent of $5,000. Mr. Watkins was chief of the Hutton investigating staff for that trial.

Portions of the alleged letters follow:

"Kansas City, April 23.—Understand St. Pierre case set June 1. Have Mark [Attorney Mark Jones] jump on it. Be a pal and squash case at once. We will go to Cuba if necessary. Your pal, our love,

"DAVID HUTTON."

"Kansas City, April 24.—Dear old pal: We are having splendid success here. Sister [the Rev. Aimee] wants to know what you have done in regard to St. Pierre case. It worries her very much. Case must be killed. Cannot she leave the state; or, better yet, mysteriously disappear, eh? It is not enough to get evidence against her; she must not appear in court as it would kill sister. We trust you, old pal, to do the job right. DAVE."

Hoping and Praying.

"New Orleans, May 4.—Have Mark wire me o. k. to be gone until after June 6. Hope and pray you have things settled forever. Don't fail me. Our love to you both."

"New Orleans, May 6.—Dear old pal: Mark's wire at hand. Boy, you must get case dropped at once. If necessary give gal a couple of hundred, only get case settled once for all. Tell Mark I have sent plenty letters concerning his running for district attorney. Do it up, Roy, as you said you would, so it will never get any publicity. Your pal, DAVE."

"Aboard Ship, En Route Central America, May 8.—Could a world tour be arranged for sister and make money? Do your stuff on St. Pierre. Roy, counting on you to settle case for eternity."

"Aboard Ship, May 9.—Sister needs sleep and rest. Be sure of everything and get that case dropped. Know you can do it. O, yes, I want a city job for my uncle in Illinois. He's a fine chap, good mixer, clean cut. Tell Porter [the mayor of Los Angeles] I want it. Something to support wife and two kiddies."

"Aboard Ship, May 15.—Roy, settle it, as it would be too much for sister. If a few hundred would settle her it would be better. Better still, she would look good in a frame. Leave it to you and Mark. Must be settled before I get home June 6."

Asked for the Items.

In his suit Watkins listed $973 as expense for entertainment, flowers, apartment rent and other expenditures on Hutton witnesses. Mr. Hutton had demanded the itemized statement be filed.

The baritone, who had exclaimed: "Five thousand dollars. O, my God, no!" when informed that Miss St. Pierre won, was playing golf when interviewed on the exposure of his correspondence. His comment today was equally pithy.

"Good heavens!" he exclaimed.

THE WEATHER

FRIDAY, DECEMBER 9, 1932.

Sunrise, 7:06; sunset, 4:19. Moon sets at 5:01 a. m. tomorrow. Mars, Venus, and Jupiter are morning stars, Saturn is an evening star.

Chicago and vicinity—Generally fair and continued cold Friday; Saturday increasing cloudiness followed by snow at night, rising temperature; moderate northwest to west winds Friday.

Illinois — Generally fair in north, occasional snow flurries in south, somewhat colder in southeast portion Friday; Saturday increasing cloudiness, slowly rising temperature.

TRIBUNE BAROMETER.

TEMPERATURES IN CHICAGO

MAXIMUM, 1 P. M. 14

MINIMUM, 1 A. M. 5

3 a. m....9	Noon....13	8 p. m....10
4 a. m....8	1 p. m....14	9 p. m....8
5 a. m....7	2 p. m....14	Unofficial—
6 a. m....7	3 p. m....12	10 p. m....7
7 a. m....7	4 p. m....11	11 p. m....6
8 a. m....7	5 p. m....11	Midnight..6
9 a. m....8	6 p. m....11	1 a. m....6
10 a. m....9	7 p. m....10	2 a. m....6
11 a. m....11		

For 24 hours ended 7 p. m., Dec. 8: Mean temperature, 13; normal, 31; excess since Jan. 1, 579 degrees; excess for December, 61 degrees.

Precipitation, trace; deficiency since Jan. 1, 1.46 inches; excess for December, .01 of an inch.

[Official weather table on page 34.]

Barbara Bennett, Actress, Mother of 7 1-4 Pound Boy

New York, Dec. 9 [Friday].—(AP)—It's a boy at the Morton Downeys. A 7¼ pound son was born at 2:55 a. m. today at Harbor hospital to Barbara Bennett, actress wife of Morton Downey, radio and vaudeville singer. Mother and child were doing well. Miss Bennett, daughter of Richard Bennett, famous actor, and sister of Constance and Joan Bennett, film stars, married Downey at St. Patrick's cathedral here in January, 1929. This is their first child.

SAYS U. S. MUST CUT DEBT; HOOVER REOPENS ISSUE

President Insists the Next Installment Must Be Met.

BY ARTHUR SEARS HENNING.

[Chicago Tribune Press Service.]

Washington, D. C., Dec. 8.—[Special.]—In a note to the British government, made public by the state department tonight, President Hoover accepted the British proposal of a reopening of the war debt settlements.

AMBASSADOR CLAUDEL.

A reply similar in tenor to the note to Great Britain was handed to French Ambassador Paul Claudel by Secretary Stimson at 6 o'clock tonight for transmission to Paris. The text is to be made public tomorrow.

While opposing cancellation of the debts, the President would seek in such negotiations, the note to Great Britain indicated, to procure trade and other concessions to the United States in exchange for reduction of the obligations.

Standing pat on its refusal of a suspension of the payment of 95 millions of dollars due from Great Britain on Dec. 15, the administration expresses confidence that congress will consider "any reasonable suggestion" by the British government "to facilitate payment of the amount."

Informal Suggestions Made.

President Hoover had previously suggested that if the debtors found it difficult to procure the exchange necessary to make payment in gold they might pay in their own currencies of guaranteed value, transfer to be made at some later date. The British government objected that this procedure would affect the exchange market no less seriously. Whereupon the American government, the note states, 'made further informal suggestions . . . of methods of minimizing these difficulties."

The President is awaiting the outcome of these negotiations before addressing a special message to congress recommending an easing of the conditions of payments on Dec. 15 and a subsequent reopening of the debt settlements. If an agreement of the method of making the December payment is reached the message will go to congress the end of this or the first part of next week.

In any event it is not doubted that Great Britain and France will pay the installments due on Dec. 15 and will pay in gold, if no other arrangement should be made.

Conceded Important Factor.

The American note, which is signed by Secretary of State Henry L. Stimson, concedes that as a result of the depression the debts have become more of a burden and constitute an important factor in the problem of recovery.

"The President of the United States is prepared," says Mr. Stimson, "through whatever agency may seem appropriate, in coöperation with the British government, to survey the entire situation and to consider what means may be taken to bring about the restoration of stable currencies and exchange, the revival of trade, and the recovery of prices."

Then Mr. Stimson agrees to "a close examination between the United States and Great Britain of the whole subject" as a preface to the forthcoming international economic conference.

Leans Toward Smith Plan.

"Such an examination does not imply cancellation," says the note, but "there would necessarily be consideration of other forms of tangible compensation available for the expansion of markets for products of American agriculture and labor." This suggestion squints in the direction of a reduction of the debts contingent upon an increased consumption of American products by the debtors, an idea that originated with Al Smith and was taken up by Mr. Hoover.

Having thrown out this suggestion Mr. Stimson makes the significant observation that "the problem of foreign debts has in the American mind very definite relationship with the problem of disarmament and the continued burden which competitive armament imposes upon the entire world." Whether it is his idea that the debtors, if they disarmed, could easily pay their debts or that the

[Continued on page 2, column 2.]

Britain and France Seek to Settle in Lump Sum.

BY EDMOND TAYLOR.

[Chicago Tribune Press Service.]

PARIS, Dec. 8.—Both Great Britain and France will pay their war debts to the United States next Thursday, but they will qualify the payments with a warning that they will be the last until America grants a sweeping revision of the present agreements.

Furthermore, they will insist—at least France will insist—that the Dec. 15 payments are to be counted as an "advance" on sums ultimately due under a new settlement.

The goal of the two European allies is understood to be a positive solution of the entire problem of intergovernmental debts on the basis of the lump sum method adopted at Lausanne for German reparations. In other words, the slate would be wiped clean except for a relatively insignificant payment to the United States, which would be made to seem imposing by being handed over in a lump sum instead of in annual payments.

Premiers Make Deal.

This was the final and concerted decision of the two principal European debtors of the United States as a result of today's conference between Premier Herriot of France and Prime Minister MacDonald of Great Britain, according to authoritative information tonight. The two premiers were assisted in the 4½ hour conversation by Neville Chamberlain, chancellor of the British exchequer, and Louis Germain-Martin, French finance minister.

The only difference in the course of action which will be followed by these two countries is that France will formulate much more stringent reservations than Britain in making the payment. The plan of campaign agreed upon between Herriot and MacDonald calls for negotiations with Washington, D. C., in an effort to obtain formal guarantees that a sufficiently drastic revision will be accorded the debtors. It is emphasized, however, that the Franco-British payments are not conditioned on these guarantees.

Their principal importance would be to smooth the path for Herriot in the chamber of deputies—a path which is bound to be rough in any event.

U. S. Consent "Not Necessary."

Under the formula envisaged the consent of the American government is not necessary to carry out the plan. If Washington refuses to give or accept any commitments France and Britain will lay down their money next week just the same, and there is no way to prevent them from making any declarations they see fit at the same time.

Even the overthrow of the Herriot cabinet in the chamber, which is still likely but less certain than before, would not necessarily invalidate the Franco-British accord. Doubtless France, being without a government, would be unable to meet its payment of $19,261,432 promptly on Dec. 15. But it would not be formally defaulting in such a case, and a settlement of the muddle would still be possible if parliament changed its mind. It is understood that if Herriot is overthrown on the debt issue Britain will pay, anyway.

While discussion of the modalities of payment is considered premature in view of the uncertain political situation, it is known that the Bank of France has enough dollars on hand to meet the payment in American currency.

France May Support Pound.

It is considered possible that one phase of the agreement between Herriot and MacDonald was an undertaking on the part of France to support the British pound in case it was weakened by the transfer of the $95,550,000 due.

The French viewpoint of the problem was indicated by Herriot when he said that "it is not a question of meeting a single payment but of liquidation of the general debt problem, the complexity of which retards the economic recovery of nations."

That Herriot-MacDonald conference took place today without the world getting the clearcut answer it had been waiting for, but the feeling is widespread tonight that certain hazy factors have radically changed the aspect of the situation.

Waver on Repudiation.

Here are some new elements that developed during the day:

First, an unmistakable trend was apparent in the French chamber away from a hard boiled repudiation stand. Notably, the Socialists, who originally

stood to a man against meeting next week's payment, are now visibly divided.

Second, it was revealed by Leon Blum, Socialist leader, in the chamber that efforts are being made by France, seconded by England, "to obtain a solution in the sense of a general European liquidation."

(This apparently means that the problem of the Dec. 15 payments would be shoved in the background in favor of a discussion of the entire war debt problem with all related questions and that negotiations to this end are being carried on with Washington).

Britain Easy on France.

Third, MacDonald is reported to have assured Herriot that England would not accept any favored treatment on debts not granted to other debtors. In other words, pending an ultimate settlement at Uncle Sam's cost, which every one is counting on, Britain would not exact payments due her from France.

Fourth, the default partisans in the chamber failed in an attempt to force an earlier debate on next week's payment and Monday stands as the date. Herriot said that he did not want the debate to take place until Monday afternoon because he expected new information bearing on the problem as late as Monday morning.

Fifth, the slight shift in press sentiment noted yesterday became pronounced. Virtually the whole financial press is now advising against default.

Change in Sentiment.

The general impression now is that the possibility of France paying up next Thursday is less hopeless than at any time since the repudiation campaign was launched. It is conceded that Herriot would have an outside chance of getting an appropriation from parliament for the payment if accompanied by reservations announcing that it is the last until a satisfactory revision is accorded. This procedure is said to be what is now most favored by the British.

Following the Herriot-MacDonald conference the following communique was issued:

"The two governments have explained to one another the state of public feeling in Great Britain and in France. In a very exhaustive exchange of views they have considered their position in regard to the Lausanne agreements, and they have examined the difficulties arising out of the payments due Dec. 15.

"While reaffirming their independence of action in dealing with this matter, they have affirmed their common determination to continue to act in order to obtain by international coöperation the measures calculated to promote the economic restoration of the world."

Arrange to Pay in Gold.

LONDON, Dec. 8.—(AP)—Arrangements are to be made at once for the transfer of gold to the United States to meet Great Britain's Dec. 15 debt installment of $95,550,000, well informed quarters said tonight after contents of the American reply to Britain's renewed request for postponement became known.

Chancellor of the Exchequor Neville Chamberlain, however, said on his arrival here at midnight tonight from Paris where he participated in the debt conference with Premier Herriot, that the government as a whole had taken no official action but that this would come during the next few days.

The Reuter News agency said tonight a cabinet meeting for the purpose of drafting another note to the United States would be held as soon as Prime Minister MacDonald returns from Geneva some time over the weekend.

The agency said the note would indicate Great Britain's intention to fulfill her engagement a week from today in gold, express satisfaction that the United States was ready to arrange a review of the debt situation and ask that everything possible be done to accelerate the inquiry

Reparations Accord Stands.

Chamberlain, in an interview tonight, was asked if the French and British statesmen had decided to maintain the Lausanne agreement on German reparations.

"The Lausanne agreements provided that they should remain intact until ratified or renounced," Chamberlain replied.

He was then asked if there was any question of renouncing them.

"Not unless a final satisfactory agreement is not made with the United States," he replied. "The agreements will continue in force irrespective of whether the December payments are made or not."

HOOVER AGREES TO REOPEN WAR DEBTS QUESTION

Insists Britain Must Pay Dec. 15 Installment.

[Continued from first page.]

United States, if all countries disarmed, could afford to forgive the debts Mr. Stimson does not make clear.

Would Aid Europe Only.

Inasmuch, however, as there is no prospect of the powers reducing armaments below that of the United States at present, disarmament, while lightening the tax burden of Europe would entail no economy for America and a reduction of the debts in consideration thereof would be only tantamount to an altruistic American adventure in purchasing the disarmament of Europe.

The note takes issue with the British contention that the loans, having been made for war destruction and not for productive purposes "were blown to pieces" and therefore, can not be repaid, that the payments exacted by the United States are largely responsible for the world economic depression and that cancellation is essential to recovery.

"We cannot agree with these conclusions," wrote Mr. Stimson, who then proceeded to point out that many of the loans before and all of the loans after the armistice were for nonmilitary purposes and that less than one-third of the aggregate borrowings was spent on munitions. Some of the loans were for supplies which the debtors sold, pocketing the proceeds.

"Vital to Recovery."

"Others were to maintain the currencies of the debtors and still others "were vital to the recovery, and indeed, to the very existence of the borrowing nations." To represent such loans as unproductive and therefore unpayable, Col. Stimson mildly observes "does not seem accurate."

In refutation of the British contention that the debts are largely responsible for the depression the note cites the league of nations' finding that the causes were much more potent forces

To the argument that the raising of the American tariff has made it impossible for the debtors to pay in goods, Col. Stimson reminds the British government that it ignores the fact that between 1924 and 1930 American tourists spent 3 billions 900 millions in Europe and immigrants to America remitted 1 billion 495 millions to Europe, whereas the European debtors in that time paid only 1 billion 673 millions to the United States.

Payments "Minor Item."

"In the total of receipts and outgo arising from the international transactions of both our debtors and ourselves," says the note, "debt payments have been a relatively minor item."

The British contention that America has drained away the world gold supply in collecting the debts Mr. Stimson argues is not borne out in view of the fact that while the gold holdings of the United States have increased from 4 billion 28 millions to 4 billion 338 millions, Europe's holdings have risen from 3 billions 18 millions to 6 billions 963 millions.

J. M. BECK WILL ADDRESS STATE TRADE LEADERS

Congressman James M. Beck of Pennsylvania, noted constitutional authority, will speak on amending the constitution with respect to prohibition at the annual dinner of the Illinois Manufacturers' association in the Stevens hotel Tuesday night.

Francis H. Sisson, president of the American Bankers' association, will also speak. Melvin A. Traylor, president of the First National bank, will be toastmaster.

Among the subjects to be discussed are war debts, tariffs, currency inflation, and proposed legislation dealing with the Volstead act, bureaucracy, taxation and economy.

United States' Reply to Great Britain's Plea for Delay in Debt Payment

Washington, D. C., Dec. 8.—[Special.]—The text of the United States note to Great Britain as written by Secretary Stimson in reply to that nation's second request for postponement of her war debt payment due Dec. 15 follows:

"My government has considered with the greatest care the note of Dec. 1, 1932, from the British government in which it has set forth at length the reasons which it advances for a reconsideration of the whole question of intergovernmental war debts, and for the postponement of the payment due by the British government to the government of the United States on Dec. 15 next.

"Whatever part debt payments may have played in the economic history of the post war years, it is clear that in the present conditions of world-wide depression, accompanied by a sweeping fall of prices, their weight has greatly increased and that they have a very definite relationship to the problem of recovery in which both the British and the American people have so vital an interest.

Ready to Coöperate.

"The President of the United States is prepared, through whatever agency may seem appropriate, in coöperation with the British government, to survey the entire situation and to consider what means may be taken to bring about the restoration of stable currencies and exchange, the revival of trade, and the recovery of prices.

"I welcome the suggestion contained in the note of your government of a close examination between the United States and Great Britain of the whole subject in preparation for the international economic conference, for I believe that there are important avenues of mutual advantage which should be thoroughly explored.

"Such an examination does not imply cancellation.

"In such an examination there would necessarily be consideration of other forms of tangible compensation available for the expansion of markets for products of American agriculture and labor.

Related with Disarmament.

"And you will understand that the problem of foreign debts has in the American mind very definite relationship with the problem of disarmament and the continued burden which competitive armament imposes upon the entire world.

"In order that you may understand more fully the attitude of the American people, I feel that I should refer briefly to certain implications in your note as to which the facts are viewed by our people differently from the understanding set forth by you.

"Your note seems to carry the thought that the loans made by the United States government represent in their entirety expenditures on destruction; that the payments heretofore made to the United States have been largely responsible for the existing world depression and the concentration of a large amount of gold in the United States; and that complete cancellation of war debts, as indicated in the Balfour note, is essential to world recovedy. We cannot agree with these conclusions.

"Many of the loans made before the armistice and substantially all the loans made after the armistice were not for destruction.

Less Than Third for Arms.

"Of the amount expended in the United States by our debtors after we entered the war, both before and after the armistice, most of which was borrowed from the United States government on war and relief loans, less than a third was spent for munitions and remounts.

"Very large amounts were spent for food, tobacco, etc., for cotton and exchange, for relief and surplus supplies sold on credit, for repayments of commercial loans, and for interest. Much of the food, tobacco, cotton, relief and other supplies sold on credit were resold by the governments for use of their own civilian population.

"In certain cases these supplies were actually resold and the funds turned into the treasury of the debtor governments. The amounts used to purchase exchange were in reality loans by the United States to the allied countries which were no doubt expended by them in part at least in countries other than the United States; they served to maintain the value of allied currencies. Some of the loans made after the armistice were vital to the recovery, and indeed, to the very existence of the borrowing nations.

Not All "War Debts."

"It does not seem accurate, therefore, to treat all of what are termed in the United States 'war debts' as representing sums devoted in their entirety to expenditures on destruction and totally unproductive in so far as the borrowing governments are concerned.

"The United States government in reaching the settlements with its debtors has combined loans made during the war period and loans made after the armistice, including commercial credits, funding all in the debt agreements. It is our understanding that different practice has prevailed in Europe. The figures cited in the note of the British government covering advances made by the United States of America and advances made by the United Kingdom, as well as receipts to date on these advances, are not therefore strictly comparable.

"The note of the British government also seems to us to overemphasize the influence which war debt payments may have had in the past on world economy. With various observations and figures presented by the British government in that regard the American government is not in accord, but it does not desire to enter into detailed discussion in the face of the larger immediate issues.

"In general it is our view that the causes of this depression lie in much more potent forces than these debt transactions. We notice that similar conclusions have been indicated in the careful study published by the league of nations, entitled 'The Course and Phases of the World Economic Depression.'

"Furthermore, in its inferences as to the difficulties of payment, the British government treats merely some of the items of the balance of payments, leaving out of account service items.

Tourists Spend Billions.

"It may be pointed out that the expenditures of American tourists in foreign lands during the period of 1924 to 1930 have totaled approximately 3 billion 900 million dollars, and that during that period immigrant remittances have aggregated net 1 billion 495 million dollars. This is in comparison to total receipts of one billion 673 million dollars on account of debt settlements during the same period.

"Again, in measuring the transfer question, account must be taken not only of trade directly with the United States, but of the whole area of international dealings. In the total of receipts and outgo arising from the international transactions of both our debtors and ourselves, debt payments have been a relatively minor item.

"The argument that the payment of these debts to the United States has drained the gold reserves of other countries to the United States does not seem to us borne out by actual experience. The gold holdings of the United States at the time these payments upon debts began were about 4 billion 28 million dollars, and they stand now at about 4 billion 338 million dollars.

"It is true that our gold supply has at times exceeded this sum, but this extra gold was demonstrably temporary deposits by other nations not related to debt payments.

"The main fault in the distribution of gold supplies seems to us to have occurred as between the different countries of Europe as the gold supplies of Europe increased from about 3 billion 18 million dollars on Jan. 1, 1924, to about 6 billion 963 million dollars at present, the distribution of which as between the countries of Europe cannot be attributed to forces originating in the United States.

Corrects "Misunderstanding."

"I feel I must also call attention to the misunderstanding which might arise from the following statement in your note:

"'The initiative in devising settlement of reparations was taken by the creditor governments of Germany at Lausanne with the cognizance and approval of the United States government.'

"The facts in this connection were more accurately set out in a statement issued by the British treasury on July 14 last:

"'Misunderstanding has arisen regarding Mr. Chamberlain's reference in his speech to the house of commons on Monday referring to conversations with representatives of the United States. He did not suggest, and of course had no intention of suggesting, that representatives of the United States had approved, either tacitly or explicitly, what was done at Lausanne. The proceedings there were throughout on the basis that the course was to seek European solution of reparations without involving the United States in the discussion.'

Obligations Are Refunded.

"In 1923 when the British government sent a mission to settle the debt of Great Britain to the United States, the United States treasury held demand obligations of Great Britain calling for interest at the rate of 5 per cent. As a result of the negotiations these obligations were refunded on an interest basis of 3½ per cent, which was a lower rate of interest than the credit of either country at that time commanded. The policy adopted by the United States in its settlement was stated by the debt funding commission:

"'The commission in its settlement with Great Britain, made on June 19, 1923, and in subsequent negotiations or settlements has adhered to the principle that the adjustments made with each government must be measured by the ability of the particular government to put aside and transfer to the United States the payments called for under the funding agreement. Nor does the principle of capacity to pay require the foreign debtor to pay to the full limit of its present or future capacity. It must be permitted to preserve and improve its economic position, to bring its budget into balance, and to place its finances and currency on a sound basis, and to maintain, and if possible, to improve the standard of living of its citizens. No settlement which is oppressive and retards the recovery and development of the foreign debtor is to the best interests of the United States or of Europe.'

Consider Effect on World.

"The representatives of no country have set their hands to any agreement which they believed at the time did not fulfill this policy.

"While it seems desirable to state these facts from the standpoint of historical accuracy and as necessary to explain the point of view of the American people towards these obligations, the real question raised by the British note is how can the problems which arise from the existence of these obligations best be dealt with under the conditions of the world today.

"As to the payment due on Dec. 15, I appreciate the cogency of the difficulties which you present as to the transfer of these monies in the present state of foreign exchanges.

Offer to Take Sterling.

"In an endeavor to meet this situation, it already has been suggested to you that the President might be willing to recommend to the congress the acceptance of deposits in sterling in England, to be guaranteed as to dollar value and transferred at such time as would not interfere with the stability of exchange.

"This I understand your government has declined in the belief that the existence of a large sum of sterling awaiting transfer would affect the exchange markets almost as seriously as the actual purchase of exchange.

"Accordingly, further informal suggestions have been made to your government of methods of minimizing these difficulties which it has not been able to find acceptable.

"Recognizing these difficulties of effecting transfer I am confident that the congress will be willing to consider any reasonable suggestion made by your government which will facilitate payment of the sum due on Dec. 15."

Christmas Special

Men's Imported WOOL HOSE

85c

3 pairs *for* $2.50

We're famous for these hose! You won't be accused of extravagance if you buy them by the dozen. Ribbed or plain, many have embroidered clox.

Imported Lisle Hose with embroidered clox . . 85c

Be critical . . be discriminating Purchase Christmas Gifts at A. Starr Best

A. STARR BEST
FINE CLOTHES *for* MEN
11-15 North Wabash Avenue
(Just North of Madison)

Gift Suggestions by FLORSHEIM

Here's a happy, practical Christmas suggestion—Florsheim Shoes, a real gift for any man. If he has worn Florsheims before, we have a record of his size and style—if he hasn't, a Florsheim Gift Certificate will solve the problem.

$8 *Most Styles*

SPATS
A variety of shades in all sizes. Reasonably priced at $1.50 and $2.50

PHOENIX HOSE
Silk and Silk Mixed—plain, or with embroidered clox, all colors. 35c—50c—65c

SLIPPERS
Smart looking, comfortable lounging slippers in a variety of colors. $2.85

All merchandise packed in special gift boxes . . . may be exchanged if desired

FLORSHEIM
Men's Shoe Shops

32 E. Jackson Blvd.
58 W. Randolph St.
108 S. Clark St.
215 S. Dearborn St.
12 N. Dearborn St.
116 S. Wabash Ave.
1 N. La Salle St.

439 HATS

DRASTICALLY REDUCED TO

$3.75

The Beau Cap Is Among Them!

Just one of the new ultra shallow hats included in this spectacular event. Loads of equally remarkable hats from the . . . Debutante Room . . . the Modern Woman's Room . . . the Young Modern's Room . . . the Moderately Priced Room . . . every one reduced to a fraction of its former selling price. And what a boon for your holiday wardrobe to pick up one of Field's more expensive hats for $3.75.

MILLINERY, FIFTH FLOOR, STATE

95c

DECK THE HOUSE

Glittering Christmas Ideas

Wreaths for the door and windows, color over the mantel, brilliant trees and flowers-in-pots, mistletoe, holly and one gleaming array of trimmings and hangings. If you want something new and different this Christmas . . . just consult our Decoration Department for the last word from a modern Santa. 10c to $4.95.

CHRISTMAS DECORATIONS FIFTH FLOOR, STATE.

$1.25

Main Store Hours Until Christmas, 9 A.M.-6 P.M.

MARSHALL FIELD & COMPANY

The Store of the Christmas Spirit

Leave it to the English!

. . and BOSTONIAN

for a smart

Blucher Oxford

$5

• For the "man about town"—on his feet all day, Bostonian offers the Trojan. A saddled blucher oxford, wing tipped and styled after the smart, comfortable English walking shoe. Black Scotch grain, calfskin trimmed.

Other Bostonian Shoes, $6, $7, $8

THE HUB
HENRY C. LYTTON & SONS
State and Jackson—CHICAGO
EVANSTON GARY OAK PARK

BEST GLOVE VALUE WE KNOW OF

A Practical, Good-Looking Christmas Gift

ONE-CLASP

CAPESKIN GLOVES

Lowest Price We've Seen Quoted in Recent Years on Gloves of This Quality

FOUR GOOD REASONS FOR BUYING THEM

1. Made from selected African capeskins.
2. Popular one-clasp style.
3. Excellent workmanship throughout.
4. These popular shades to choose from:

Beaver Mode Palm Beach Eggshell Gray

$1

First Floor, South, State
Also Evanston and Oak Park Stores

THE STORE OF THE CHRISTMAS SPIRIT
Marshall Field & Company
MAIN STORE HOURS UNTIL CHRISTMAS, 9 A.M. TO 6 P.M.

Chicago Daily Tribune
THE WORLD'S GREATEST NEWSPAPER

Vol. LXXXXI. Friday, Dec. 9. No. 29[illegible]

Published daily at Tribune Tower, 435 N. Michigan-av., Chicago, Illinois.
The Tribune Company, publishers.

MAIL SUBSCRIPTION PRICES.

Mail subscription prices in Ill. [outside of Chicago], Ind., Iowa, Mich., and Wis.—Daily with Sunday, one year, $12.50.
Zones 3 and 4 in states other than Ill., Ind., Iowa, Mich. and Wis.—Daily, $7.50 per year.
Zones 5 to 8, inclusive, Canada, Mexico, and foreign—Daily, $12.00 per year.
Entered as second class matter Aug. 12, 1903, at the postoffice at Chicago under act of March 3, 1879.

BANKER HARRIS' SON WINS FIGHT ON MYSTERY SUIT

Judge Classes Action as "Badger Game."

(Pictures on back page.)

The $300,000 "mystery" breach of contract suit brought by James S. Clark of Mount Kisco, N. Y., against Norman W. Harris, son of the chairman of the board of the Harris Trust and Savings bank, was dismissed yesterday without hearing by Circuit Judge John R. Caverly. The judge held the action to be contrary to public policy and to be based on a corrupt, illegal and immoral transaction.

In a ten page decision the judge said Clark and his divorced wife, the former Dorothy Funk of Des Moines, "were operating a badger game, and the court is surprised and even shocked at the audacity of the plaintiff [Clark] coming into this court and trying to use it to collect damages from the defendant for breach of such an agreement."

The judge also denied Clark leave to file ten additional counts setting forth an alleged illicit friendship between Harris and the former Mrs. Clark.

Plaintiff to Appeal.

Attorney Lloyd C. Whitman announced he would appeal to the Appellate court in behalf of Clark. He was given 30 days to file a bill of exceptions. Attorney J. Fred Reeve, representing Harris, also was granted leave to file exceptions. All angles of the case will be presented for the first time in the action in the higher court.

None of the principals has appeared in court at any of the proceedings.

Clark brought his action last May 17, asking $300,000 damages for an alleged breach of contract in which Harris was said to have promised to pay Clark $500 a month for life. It was further alleged that Harris stopped the payments after three months. In a formal answer Harris denied the existence of any contract.

For six months the nature of the contract was held a mystery by the attorneys and principals. Then on Nov. 17 Attorney Whitman disclosed the details of the suit in seeking leave to file an amended declaration setting forth the alleged illicit relations.

The attorneys told Judge Caverly, before whom arguments on the motion were made, that Harris had become acquainted with Mrs. Clark in Madison while her husband was in New York. Harris was alleged to have had clandestine meetings with her in Winnetka, Madison, Lake Forest, and Chicago. Harris is married and has an infant son.

Wisconsin "U." Graduates.

The Clarks lived in Madison after both had been graduated from the University of Wisconsin. They married while they were students. Mrs. Clark is the daughter of a Des Moines educator. The Clarks have two children, Judith, now 6 years old, and June, 9. The children's custody was given to Clark when his wife obtained a Reno divorce after he brought his action against Harris.

In the arguments before Judge Caverly it was alleged that Clark returned to his Madison home one night in July, 1931, and found Harris there with Mrs. Clark. Harris was said to have brought luggage containing, among other things, a toothbrush and a change of underwear.

Harris then made the bargain to give the $500 a month to Clark for life and to give Clark's children a trust fund of $200,000 to be divided by them upon Clark's death, Judge Caverly was told. Harris made the bargain at midnight, "shivering amid his changes of underwear," according to Attorney Reeve's story of the affair, under Clark's threat to sue for alienation of his wife's affections. Harris also made a will leaving his property to Mrs. Clark.

In opposing the plaintiff's motion, Attorney Reeves referred to his client, Harris, as a "fool appearing in court for atonement," and while not a hero, "he distinguishes himself from thousands of victims of the badger game by coming into court and facing the music."

In his ruling yesterday the judge declared himself "very impressed" with the argument that the action is against public policy in tending to promote divorce. He held Clark's action in making the agreement unquestionably promoted divorce.

"In this connection," the judge read from his decision, "this suit is altogether different from a suit for alienation of affections. The thing set up here is a continuing proposition. It is not the same as a man receiving a cash settlement from one who has alienated his wife's affections."

Calls Will Illegal.

In referring to the will, the judge said, "it was absolutely illegal for the agreement between Clark and Harris to provide that Mrs. Clark should get his [Harris'] property. This amounted to rewarding her for committing adultery. The fact that, as a part of the agreement, Mrs. Clark was richly rewarded in what the declaration says was her adultery, is a further indication to the court that Mrs. Clark and her husband were in collusion and in a conspiracy to entrap the defendant."

Judge Caverly denounced the effect the agreement would have on Clark's children with, "The court canont come to any other conclusion than that such an agreement would have a tendency to demoralize the two daughters of the plaintiff. It is shocking to consider the effects on these two children being supported by their mother's paramour."

Recalls Wife's Letter.

In holding Clark and his wife worked in collusion the judge cited a letter received by Clark in New York from his wife in which she told him Harris had "repeatedly visited her and paid her amorous attentions." The letter, the judge said, also alleged Harris had represented to her he would richly provide for her and her children if she accepted his attentions.

"In passing, the court remarks that it seems to him very strange that for sixteen days after receiving this surprising letter Clark did nothing," the judge continued.

"According to the declaration, the plaintiff did nothing until July 26, when he says he arrived home 'unannounced' about midnight and found his wife and the defendant.

"The court may say here . . . there is a strong inference of collusion between the plaintiff and his wife and the letter, together with the arrival sixteen days later to immediately threaten the defendant with alienation of affections and for carnal knowledge leads the court to believe . . . there is an irresistible inference that the plaintiff and his wife arranged to entrap the defendant."

Judge Caverly directed Attorney Reeve to draw up the formal order dismissing the suit and this will be presented to the judge on Dec. 12.

131st Infantry Holds Fifth Annual Reunion

Left to right: Edward Davis, Col. Francis M. Allen, Lieut. Gen. Joseph B. Sanborn, former commander of the "Dandy First," and Brig. Gen. John V. Clinnin as they placed a wreath on the tablet containing the names of dead veterans. [TRIBUNE Photo.]

Honor Gen. Sanborn

More than 4,000 members of the Dandy First, now the 131st infantry, 33d division, attended their fifth annual homecoming and reunion last night in the regimental armory at 1546 South Michigan avenue. The reunion also honored Gen. Joseph B. Sanborn, for many years the regiment's commander, who celebrated his 77th birthday yesterday.

After the benediction by the Rev. Thomas R. Egerton, chaplain, Gen. Sanborn placed wreaths on the memorial tablet in honor of the dead of the regiment who fought in the Spanish and world wars. Among those in the reviewing stand were Brig. Gen. John V. Clinnin; Col. Francis M. Allen, present commander of the regiment; Lieut. Col. Nicholas Budinger, and Maj. George N. Malstrom.

OFFICIALS FIX PRICE SCALE FOR 1933 FAIR

A tentative scale of admission prices for the World's Fair next year was announced yesterday by exposition officials. The general admission price will be 50 cents a person and concession prices within the exposition area will range from 10 cents to 50 cents.

Food prices at restaurants and hot dog stands on the grounds will be controlled by the exposition management. Officials stated that the prices would not be any higher than those charged at similar establishments elsewhere in the city.

Bus fare one way will be 10 cents. A round trip over the fair grounds, with stop over privileges, will cost 25 cents. There will also be speed boats, airplanes and blimps at various rates. The Skyride will cost 50 cents.

The Enchanted Island for Children, Hall of Science, electrical group, state and federal buildings, foreign exhibits and other buildings will be free to visitors inside the gates

GOLD IS CHEAP BY COMPARISON WITH RHENIUM

Pasadena, Cal., Dec. 8.—(AP)—Gold at $20 an ounce is not worth so much —by comparison—with some other substances.

Dr. Arthur S. King, Mount Wilson observatory physicist who frequently shops about for rare elements, pointed today to a group of late gram quotations which, translated into per-ounce figures, were:

Rhenium, $4,800.
Galtium, $4,800.
Osmium, $3,800.

Rhenium, he remarked, has come down. It used to sell for upward of $20,000 an ounce. It is the second most refractory metal known, yet can be reduced to vapor in Dr. King's electric furnace which creates temperatures up to 6,300 degrees Fahrenheit. Diamonds melt readily in it, although he has not experimented with them a great deal.

Dr. King is charting the identifying spectroscopic patterns of known elements and noting changes they undergo at different temperatures. The information compiled aids Mount Wilson astronomers in estimating the distances of stars and finding what they are made of.

2 More Closed Banks Will Make Christmas Payments

State Auditor Oscar Nelson yesterday ordered the receivers of two more closed banks to make payments to depositors before Christmas and raised the proposed 5 per cent payment of the Commercial bank of Chicago Heights to 10 per cent. The new payments ordered are 5 per cent, or $141,500, by the Builders and Merchants bank, and 10 per cent, or $28,900, to depositors of the Commerce Trust and Savings bank. The order of yesterday raised to 29 the number of closed banks that will make payments before Christmas.

Land Salesman's Mustache Is Revealed as the Villain

Mrs. Amanda Rugen told Judge Robert E. Gentzel yesterday in the Superior court of the woes which followed when she mixed love and business on a June day in 1931 because she was fascinated by the "cute little mustache" of Arthur L. Van Berschot, a land salesman.

Mrs. Rugen and her husband, George, a retired farming couple, who now live in Des Plaines, are suing to set aside a contract for the purchase of a 70 acre grapefruit grove in Hidalgo county, Texas, and for the return of $27,000 in mortgage notes which Mrs. Rugen gave Van Berschot on the contract. The salesman tricked her into signing the contract, she charges, by making love to her, filching her reading glasses, and then representing to her that the contract was an entirely different document. Defendants with Van Berschot are Perry W. Perkins, owner of the land in question, and his associate, E. B. Harrell. They live in Mercedes, Tex.

Defendant Is in Court.

Van Berschot was the only defendant in court yesterday. He is about 32 years old, tall, and has a small but very well groomed mustache. Rugen, a stocky little man, also has a mustache, but it is of a scrubby agricultural variety, set on a weatherbeaten face. He is 50 and his wife is 45 years old. Rugen and his son, Robert, 22 years old, glared at Van Berschot during the hearing.

Rugen, describing his side of the transaction from the witness stand, testified that when he first met Van Berschot the salesman was associated in the Chicago office of a Texas grapefruit development with two other salesmen. The three salesmen took the Rugens and their son to a hotel maintained in the Texas grapefruit groves by a real estate company, with the object of selling them a grove.

It was on the train coming back to Chicago, Rugen said, that a salesman told him that Van Berschot had plotted on the way down to leave him, Rugen, stranded without money at some little way station and to go on to Texas with Mrs. Rugen.

Finds Wife Signed Contract.

It was not until later that Rugen found that his wife had signed the contract for the purchase of the grove. He asked her what had become of $27,000 in notes which they had received in 1925 for the sale of their farm near Glenview and she told him of the Texas transaction.

Mrs. Rugen described the transaction in her testimony on the stand.

"During my acquaintance with Van Berschot he held my hand on a number of occasions and told me what a fine looking woman I was," she testified. "He said he was infatuated with me and would marry me if I would divorce my husband. I don't know what made me like him, unless it was that cute little mustache."

Mrs. Rugen charged that on June 6, 1931, while they were staying at the real estate hotel in Texas, Van Berschot got possession of her glasses. Two days later, she charged, he took a document to her and asked her to sign it. She asked him for her glasses, so that she could read it. He denied that he had them, but offered to read it to her.

He represented that the document, really a contract under which she agreed to buy the 70 acre grove from Perkins, was an option giving Van Berschot the right to purchase some land and that he needed her signature "to give it weight," she asserted. She gave him the mortgage notes, she charges, to be posted as temporary security on his option.

"Van Berschot told me on June 13, after our return to Glenview," said Mrs. Rugen, "to take a train to Hot Springs, Ark., and he would meet me there later. I was to get a divorce from George, and Arthur promised to marry me as soon as I got my decree.

"He was going to come to the house and drive me to the train. I packed my bags, but when I went out the door I saw Arthur driving down the road and my son standing there very angry. He told me to go back into the house or he would tell his father."

"When Van Berschot drove up that day," supplemented the son, Robert, in his testimony, "I told him to get out or I would kick the daylights out of him."

The $27,000 in notes which Mrs. Rugen gave Van Berschot is now in the custody of a receiver appointed by the court. Judge Gentzel said he would rule on the case Wednesday.

Harry Lee, Veteran Actor, Is Suicide at Hollywood

Hollywood, Cal., Dec. 8.—[Special.]—Harry Lee, veteran actor, jumped to his death from the roof of Roosevelt hotel here during the night.

These Good Looking 'Wools'

have more friends, and especially among men equipped with good taste, than any other accessory we know of, so put imported ribbed wool socks down on your extra special list—you can't go wrong and they'll only set you back 55c a pair. They're in heather shades of brown, blue, green, as well as oxford grey.

55c Pair

Other Wool Hosiery, 65c to $2.50

CARSON PIRIE SCOTT & Co

Store Hours Until Christmas—9 A. M. to 6 P. M.

QUALITY—SERVICE—SATISFACTION

Nationally standard $6.50 TUBULAR SKATES

by one of the country's two most famous makers—at $3.95

hockey and racer styles for boys, girls, men and women

They're skates that everyone knows—skates that are the envy of every rink and pond in the country—shoes of imported English grain leather—tubular skates of patented one-piece rivetless construction—specially tempered blades that hold a keen, lasting edge—actual, authentic $6.50 skates—at $3.95

All sizes—on our 8th floor

Maurice L Rothschild

State at Jackson

Phoenix Pure Silk HOSE 35c

3 pairs for $1

Fine quality silk that wears and wears . . . with double woven soles and extra service heels and toes. Black, navy or gray. Be sure to put these on your gift list!

THE FAIR—Main Floor—Also Milwaukee Ave. Store.

A Great Store in a Great City

THE FAIR

State, Adams and Dearborn Streets

Oak Park—Lake at Marion St. Milwaukee Ave. at Wood St.

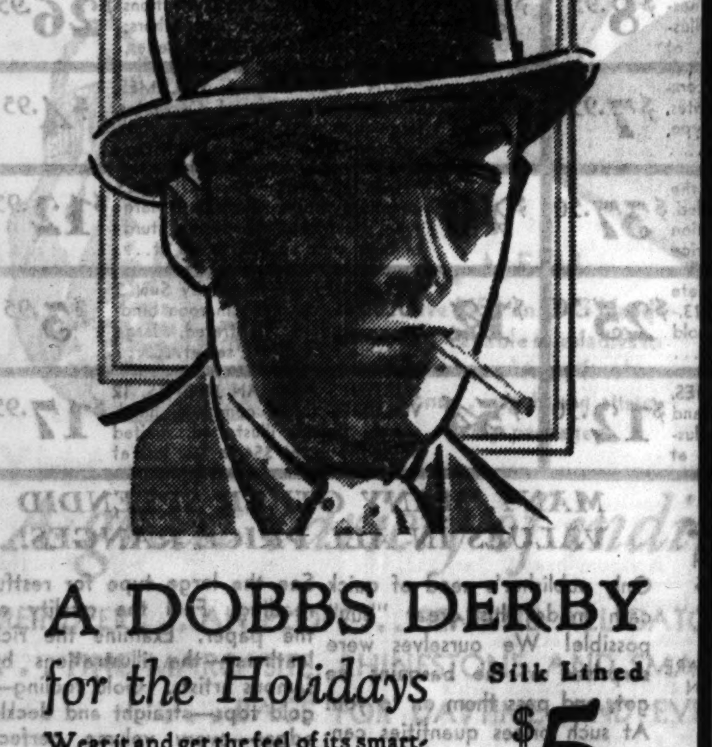

A DOBBS DERBY for the Holidays

Silk Lined $5

Wear it and get the feel of its smartness—there's a real tonic in a derby that's as stylish and as fine a value as this one

BASKIN

133 So State St
Clark at Washington
336 N Michigan
63rd at Maryland
Lake at Marion
Oak Park

Open until 9 P. M. Saturdays

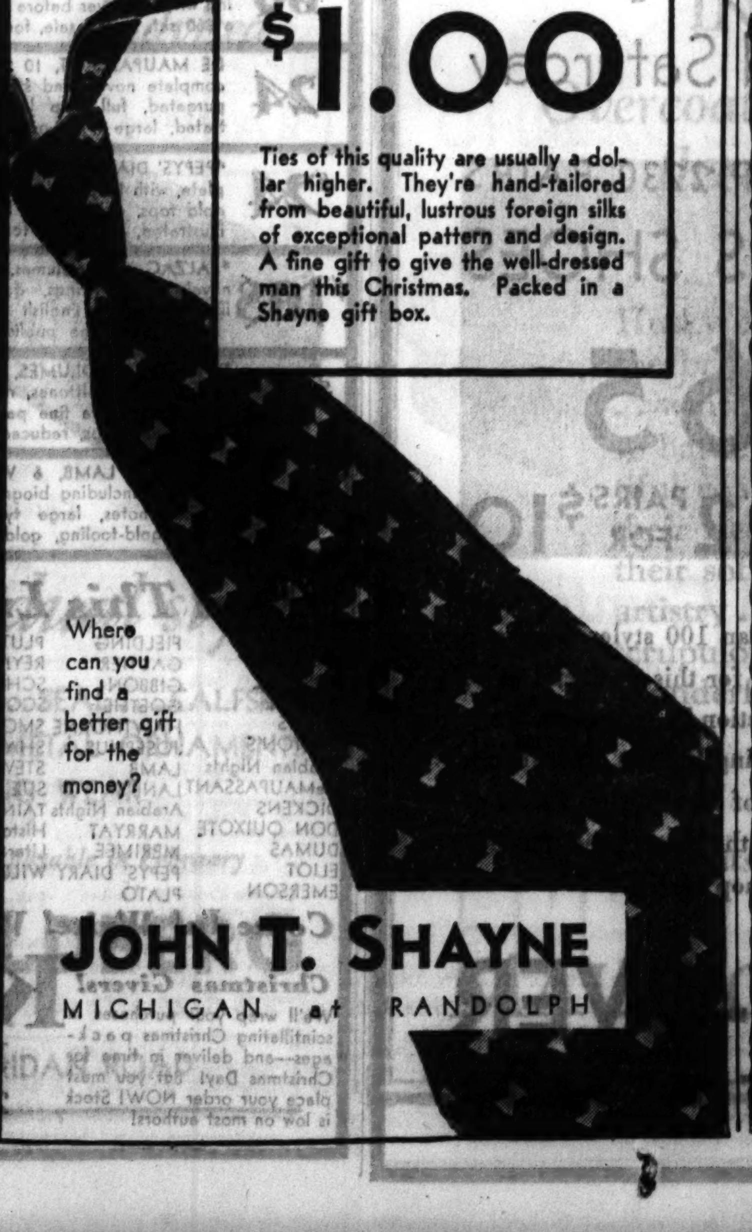

foreign silk TIES

regular values to $2

$1.00

Ties of this quality are usually a dollar higher. They're hand-tailored from beautiful, lustrous foreign silks of exceptional pattern and design. A fine gift to give the well-dressed man this Christmas. Packed in a Shayne gift box.

Where can you find a better gift for the money?

JOHN T. SHAYNE

MICHIGAN at RANDOLPH

QUALITY—SERVICE—SATISFACTION

PERRIN GLOVES of real French kid—at $2.50 for women

The leathers are French—the styles are, too . . that's why they're such gorgeous gloves—so luxuriously soft—so intriguingly chic. And the sewing, the fit—sheer perfection. Who but Perrin could have done it? She'll love these—any woman would

Other Perrins $2.95 to $3.95—main floor

Maurice L Rothschild

State at Jackson

COUPON FOR TRIBUNE ACCIDENT INSURANCE POLICY

For New Policy Renewal, $1.25 a Year

To secure the Chicago Tribune-Federal $7,500.00 Travel Accident Insurance Policy, or to renew for another year one previously issued to you, cut out and fill in the application below and send it with registration fee of $1.25 to Tribune Insurance Dept., Federal Life Insurance Co., 168 N. Michigan Ave., Chicago, Ill. Remit by money order or check payable to Federal Life Insurance Company. (During the first five years, as provided in the policy, the value of all specific indemnities increases 10% each year the policy is renewed.)

☐ NEW POLICY OR ☐ RENEWAL
Check here if you wish new policy — Check here if you wish old policy renewed

APPLICATION for $7,500.00 TRAVEL ACCIDENT INSURANCE POLICY
Issued to Readers of the Chicago Tribune

If Renewal, write Policy Number here. No. ....

(If you wish a new policy ALL QUESTIONS BELOW MUST BE ANSWERED. If you wish to renew a Policy previously issued to you, indicate above and fill in name, address and policy number.)

Do you apply for a $7,500.00 Travel Accident Policy in the Federal Life Insurance Company, issued only to Readers of The Chicago Tribune?.....

What is your Full Name?......................................

Address? .... Number .... Street

.... City .... State

What is your Age?........Place of Birth?.........................

Date of Birth? Month..............Day............Year...........

Are you Totally Blind or Deaf?..........Are you Crippled to the Extent That You Cannot Travel Safely in Public Places?..................

What is the name and address of person to whom you want this insurance paid in case you are killed? (If not answered insurance will be payable to your Estate.)

Beneficiary's Name?..

Relationship? ....

Address? ....

Do you certify that you are or will become a reader of the Chicago Tribune?...............

Sign your name here..

NOTICE: Not more than one policy will be issued to any one person. Issued Only to Applicants Over 10 and Under 70 Years of Age.

JAPAN CRIES OUT DEFIANCE; DARES LEAGUE TO ACT

"Crucify Us If You Will," Shouts Matsuoka.

BY JAY ALLEN.
[Chicago Tribune Press Service.]

GENEVA, Dec. 8.—Shrill defiance burst upon this perplexed assembly of the league of nations tonight—Japan's answer to the demand of the small nations that she be condemned for her actions in Manchuria.

"Bring on your sanctions, crucify us if you will," cried Yosuke Matsuoka in a remarkable statement of his country's stand.

"We were right, we were right," was his refrain. "There was not one dissenting voice. Sixty-five million Japanese stand together as one man. Do you think all went mad? Our nation regards Manchuria as a matter of life or death."

Threatens to Quit.

Thus the assembly, according to the Japanese viewpoint, must somehow attempt conciliation without expressing condemnation of Japan's action up to now or laying down too many principles of the covenant or of the Lytton committee's Manchurian report.

In wrath Matsuoka today threatened that Japan would quit the league if the condemnatory draft resolution proposed yesterday by the Irish Free State, Czechoslovakia, Spain, and Sweden is not killed.

China also rose up today in the person of Quo Tai-chi, Chinese minister to London. He said China would enter no negotiations unless they were collective and conducted by members of the league who were pledged not to recognize Manchukuo. He stated further that the findings of the Lytton report must be used as a basis for settlement.

A clear deadlock is thus formed with China and the lesser powers on one side and Japan, with the help—up to what point it is impossible to say—of Great Britain, France, and Italy on the other.

Makes Impassioned Plea.

Matsuoka showed no disposition to hide behind the skirts of the powers which had agreed not to let the league go too far in effecting a settlement. He spoke with quivering earnestness, threatening, cajoling, and pleading. For the first time in more than a year at Geneva, a Japanese speech was applauded. Matsuoka pictured Japan as fighting singlehanded to bring peace to the far east.

"Gentlemen," he pleaded, "would it not be common sense to suggest to yourselves that Japan cannot be judged under the covenant without any elasticity being allowed her?"

Recalling the "irresponsible and misguided voices" that called for an economic boycott of Japan, Matsuoka said:

"I owe it to candor to state that we have made up our minds to confront it. Even today our nation is prepared to undergo even the severest sanctions under the covenant. And why? Because we believe it is a question of now or never. We do believe we are right."

Japan Compared to Jesus.

To the astonishment of many, he said:

"Suppose world opinion is absolutely against Japan. Are you sure it will persist forever? Humanity crucified Jesus of Nazareth 2,000 years ago. Some people of Europe and America may wish today to crucify Japan. We are prepared! In a few years we shall be understood by the world as Jesus of Nazareth was."

Then he raised two spectres in quick succession:

"Communism will spread in no time to the mouth of the Yangtse river unless Japan stands in the way. At least soviet Russia respects Japan."

Then he held up the possibility that the soviets and Japanese will embrace. The nonaggression pact which was unthinkable six months ago is ready to be signed, he announced.

His parting shot was that the league's choice lay between weakening the Japanese, thus bringing chaos to the far east, or strengthening her as the only way to establish order.

Hits U. S. in Nicaragua.

Black haired, compact and swarthy, he stood calmly toying with his glasses when he made the speech which was admitted to be one of the most able and roughest ever heard in Geneva.

Norman H. Davis, Hugh R. Wilson and others of the American disarmament delegation attended as visitors. They heard of Nicaragua when Matsuoka sought to justify the presence of Japanese troops in Manchuria before the trouble began last year. They were there, he said, to protect a million Japanese subjects.

"The United States sends troops to Nicaragua to protect the lives and property of their citizens. About 7,000 were sent to protect 700 Americans. At that ratio we should have sent ten millions."

He also mentioned that the league is far from perfection due to the prime movers failing to join.

"Let me be very frank to say that the moment America decided not to join the league, every self-interest in Japan, narrowly construed, would have dictated that Japan should not join the league."

Small Powers Adamant.

The Irish, Spanish, Czechs and Swedes insisted tonight that they will press their resolution to apply covenant principles and the Lytton conclusions to any settlement. To the Japanese charge that they are making conciliation impossible, they reply that the Japanese have been making it impossible since a year ago in September. "If we do not hurry, we will have Jehol to conciliate over next," they say.

The idea of inviting the United States and Russia to take part in effecting a settlement was approved by most speakers today, but it is claimed that it is known that Washington will refuse to participate unless the league first takes a stand approximately the nonrecognition principles of the Stimson doctrine.

Live as Russian Peasants on Edge of Chicago

Family of Joseph Steiff, which is living isolated life of Russian peasants on farm between Wheeling and Lake Forest. The children have never seen a train or a street car or ridden in an auto. No member of the family has ever seen a movie or heard a radio.
[Acme Photo.]

Old World Ways

Joseph Steiff, his wife and their nine children, who are living an old world life on a small farm at Dundee and Wheeling roads, near Wheeling, will celebrate Christmas without any shopping trips downtown.

The Steiffs do not hold with such goings on. They are old-fashioned. The children have never been to Chicago. They have never seen a train or a street car, nor have they ever attended a movie. There's no radio in the farmhouse, and the youngsters have never had an auto ride.

Mary, 23 years old, the eldest daughter, took a short trip away from home a few days ago and there were great fears among the others that some one would have to go and hunt her. She returned voluntarily, however, explaining that she went away because she believed a dream she had had meant bad luck for the others.

Chinese Battle Japanese Near Great Wall; Attack Troop Train

BULLETIN.

TOKIO, Dec. 9 (Friday).—(AP)—A Rengo (Japanese) News agency dispatch today said Japanese and Chinese troops had clashed near Shanhaikwan. The Chinese troops were believed to be those of Chang Hsueh-liang, who was ousted by Japan as governor of Manchuria. Shanhaikwan is in China, just south of the great wall. The Japanese assert that Gen. Chang's regular Shanhaikwan garrison fired on a Japanese armored train and that when the fire was returned the Chinese retreated.

MOSCOW, Dec. 8.—(AP)—The soviet government has given Gen. Su Ping-wen, leader of a short lived revolt against the Japanese in northwestern Manchuria, permission to go to Europe via Russia, presumably to present his case before the league of nations, it was officially announced tonight.

Gen. Su, who fled into Siberia a few days ago after retreating before a strong Japanese offensive, will be accompanied on his European mission by several officers of his staff, it was reliably reported here.

Reports Conflict.

The Chinese leader and a man claiming to be Gen. Ma Chan-shan, the hero of the Nonni river battle in November, 1931, whom the Japanese once claimed they killed, were today reported by the Rengo (Japanese) news agency as having been turned over by Russian authorities at the border near Manchuli to the Japanese.

Advices reaching here, however, were that Gen. Su and several officers were interned in Siberia, to which place they had fled when the Japanese stormed the Manchurian cities of Hailar and Manchuli.

Deny Ma's Presence.

The supposition was entertained in official circles here that Gen. Su's objective was Geneva.

A majority of his 3,000 troops who followed him into Soviet Russia will remain in Siberia, it was said here. Most of them plan to take up such civilian pursuits as factory work and farming, it is reported.

The report that Su and some of his soldiers had been handed over to Japanese forces was described by officials here as "incomprehensible."

Official quarters also denied that Gen. Ma or any one else representing himself as Gen. Ma is with Gen. Su, or among Gen. Su's forces in Russia. Gen. Ma's name does not appear on a list of 29 officers given out here as having been interned with Gen. Su.

Proposes Joint Police.

TOKIO, Dec. 8.—(AP)—Proposals by the Japanese chargé d'affaires at Moscow that a Russo-Japanese joint commission be named to supervise the policing of the northwest Manchurian frontier today were studied by officials of the two governments.

Eiji Amoh, the Japanese emissary, is understood to have offered the suggestion as a kind of nonaggression pact, following the collapse of Chinese irregulars' operations in Manchuria.

Military authorities here declared that the advance of the Japanese troops from Tsitsihar to Manchuli, said to have been completed yesterday, was the most spectacular feat of the army since the occupation of Manchuria.

The soviet foreign commissar referred Amoh's proposal to his government and said he believed the collapse of Gen. Su's rebellion made unnecessary active Japanese military operations near the border.

ALICE MURIEL ASTOR, PRINCE S. OBOLENSKY DIVORCED IN NEVADA

Reno, Nev., Dec. 8.—[Special.]—Mrs. Alice Muriel Astor Obolensky received a divorce today at Yerington, Nev., from Serge Obolensky. The case was taken to Yerington in an effort to avoid publicity. The suit charged cruelty, with no details being contained in the complaint.

At the same time, Iris Tree Moffat, daughter of Sir Herbert Beerbohm Tree, got a divorce from Edwin C. Moffat.

TIGER AND LION FRIENDSHIP RARE, SAYS ZOO EXPERT

Comments on Picture of Big Cats Together.

A photograph of a 7 month old tiger and a 8 month old lioness in an affectionate pose in the Fleishacker zoo in San Francisco, where they are playmates, caused comment among animal life experts after its recent publication in THE TRIBUNE and other newspapers.

A reporter seeking information on the ways of tigers and lions visited the lion house at the Lincoln park zoo.

"I'd never attempt to put a full grown tiger in the cage of a lioness, and as for putting a tiger and lion together—impossible," said Richard Auer, foreman of the zoo, who has worked with animals at the zoo for the last 24 years.

May Be Trained Together.

"It is possible to raise them together from infancy. It is even possible that a lion and a tiger, both males, will live together in harmony if they are trained from infancy—so long as they do not get near a female, when they would try to kill each other in a jealous rage.

"I remember seeing two fine young tigers, brothers, that Carl Hagenbeck had trained to live together. One night they got near a tigress. The next morning the two young tigers were found dead."

Hagenbeck also reared a tiger and a lioness together and mated them, according to the zoo foreman. The offspring was gray color, without stripes, but resembling the tiger more than the maternal ancestor, he said.

Despite the fact that tigers and lions are enemies in captivity except under unusual circumstances, nevertheless the tiger and lion probably have rarely met in the jungle, Mr. Auer said. The tiger is exclusively Asiatic, never having inhabited Africa, and the lion inhabits Africa, Mesopotamia, Persia and some parts of northwest India.

Indian Leopard Is Gentle.

Tigers and lions are no more unfriendly in captivity than leopards and tigers or leopards and lions. An Indian leopard, a male, is the most gentle of all the 15 animals in the lion house of the Lincoln park zoo, and a pair of black leopards are the most treacherous, according to zoo attendants.

The handsome beast whose cage is marked, "Young Lion, South Africa," was reared in the zoo hospital from the age of 6 months. He was most gentle and fond of the zoo attendants until he was put in a cage with the other animals for show, with a lioness in an adjoining cage.

"She spoiled him," said Mr. Auer. "He's been mean ever since."

Animals' Food Reduced.

The animals in the lion house are fed 125 pounds of good, slightly heated beef a day. Previously they had 150 pounds daily, half of the total amount consumed in the zoo, but the lions became too fat on that diet.

The meat is cut up for the black leopards, who are so greedy that if this is not done they will swallow it in chunks so large that they get indigestion. Nine pounds of beef are ground fine for the aged Siberian tigress, still a fine show animal, whose teeth are giving way under her years.

No keeper ever enters the cage of any of the cat family—leopards, tigers, jaguars and lions. Once a week the door is opened leading from the lion's cage to that of the lioness adjacent to him, and he joins her while his cage is thoroughly scrubbed out. For the rest of the week a hose and long handled scraper are used. The animals' cages are so arranged that a tiger is never placed with a lion or a leopard, and no two males even of the same species are ever put together.

AUTOMOBILE THEFTS.

Automobiles stolen, 62; recovered, 98; stripped, 38 [from police records for the 24 hour period ending at midnight Wednesday].

Defendant sentenced yesterday: William Sullivan, six months in the Bridewell for driving a stolen automobile while intoxicated, by Judge Gutknecht. Defendants held to the grand jury for larceny of automobiles: George Johnson, George Schmetz, Joseph Nuzzo, and Tony Morosco, by Judge O'Connell; Henry Gavron, by Judge Gutknecht.

Youth Shot and Killed While Helping a Neighbor

John Virginia, 19 years old, 2030 Coulter street, was accidentally shot and killed yesterday by Herbert Draeger, 21 years old, 2054 West 22d place. The two were helping a neighbor move at 2228 West 19th street, according to witnesses, and a third youth, Michael Sekura, 23 years old, 2470 Blue Island avenue, had brought a revolver to the house. It exploded as Draeger was examining it. The bullet struck Virginia in the heart and he was pronounced dead at St. Anthony's hospital.

DIES WHILE WORKING PUZZLE.

George Randall, 69 years old, a retired farmer, died yesterday as he was working a crossword puzzle in his room in the home of his daughter, Mrs. Mae Myers, 7010 Cregier avenue. Death is believed to have been due to heart disease.

DUTCH MILL
the quality candy of chicago
NEW!
BRAZIL NUT GOODIES 49c lb.
REDUCED PRICES ON ALL OUR CANDIES PURCHASED IN ANY QUANTITY
SPECIAL WEEK-END PACKAGES
85c and $1.60

Subscribe for The Tribune

NORTH SHORE'S
Shop & Save
MARKET BASKET
810 Church St.
Evanston Opp. Marshall Field's
Specials for Friday & Saturday
PORK LOIN ROAST Rib or Loin End ..... LB., 5½c
LEGS OF VEAL Short Cut .... LB., 9½c
FRANKFURTERS All meat .... 2 LBS., 15c
HAMBURGER Fresh Ground .... 2 LBS., 11c
SWIFT'S LARD in cartons .... LB., 4½c
— CHICKENS — Fancy Frying or Roasting ..... LB. 15½
ROLLED ROAST BEEF No Bones, Cut from Tender Beef LB. 12½
SIRLOIN or ROUND ROAST Cuts from Tender Beef LB. 12½
— BUTTER — Finest Creamery Brick 19c

SALE!

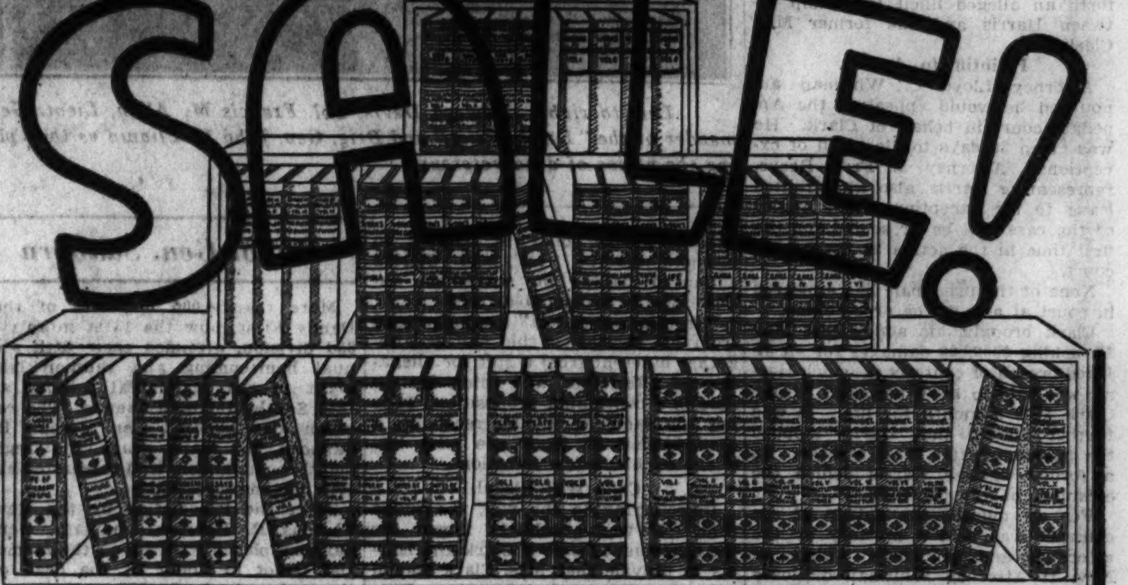

REPEATED BY POPULAR DEMAND
KROCH'S OFFERS for CHRISTMAS GIFTS
Brand New DeLuxe Library Sets of
World's Great Authors
must go at 20¢ to 40¢ on the $1

Our public has been demanding this sale for weeks. So many people want these sets for Christmas giving. We told the publisher we had to have a new shipment at once. Because we are his largest dealer, he scoured the country to find them, diverting many from the Pacific coast. His need of quick cash lowered prices. They are such magnificent values. Kroch's has never seen books sell so fast. Now here they are in wider variety than ever! No gift could be more worthwhile, more lasting. The values could scarcely be greater. We're only sorry we haven't more sets of each author. They sell so fast, late buyers are sure to be disappointed. So come in NOW!

In Rich ¾ GENUINE Leather:			In GENUINE Holliston Buckram:		
$30	*PLUTARCH'S LIVES, 5 VOLUMES, gold-tooled, 30 fine halftone plates; includes most elaborate index to Plutarch ever made, in this sale at	$9.95	$24	*GIBBON'S ROME, 6 VOLUMES, complete, illustrated, gold tops, copious notes by English, French, and German authorities, a $24 set for	$7.95
$30	*EMERSON, 5 VOLUMES, gold tops, illustrated, rich tone gold-tooled binding, includes 54 uncollected essays, published at $30, at	$8.95	$39	SHAKESPEARE, 13 VOLS., complete, copious notes, plenty of color plates, hundreds of illustrations; 17 sets left, no more obtainable.	$9.95
$24	*JOSEPHUS, 4 VOLUMES, complete, 24 halftone plates, most readable edition since the invention of printing, copious notes, at	$8.95	$16	*LANE'S ARABIAN NIGHTS, 4 VOLS., complete, unabridged, copious notes, large type, illustrated with 48 halftones, sold for $16, now	$5.39
$36	BOSWELL'S JOHNSON, 6 VOLUMES, illustrated, complete full gold-tooled backs, almost 80% off! Bit more than $1 a vol. for leather!	$7.95	$48	*GOETHE & SCHILLER, 12 VOLS., complete works of both authors, large type, illustrated, gold tops, pub. at $48; for gift giving, only	$15.95
$72	SCOTT, 12 VOLUMES, complete works, copious glossaries, index to scenes and characters, many illustrations, engravings, a $72 set for	$25.50	$16	*PLATO, 4 VOLUMES, complete, unusual illustrations, large type, gold tops, specially made paper, with notes and analyses, at......	$5.95
$60	STEVENSON, 10 VOLUMES, complete, brilliantly illustrated, including writings never before published, a $60 set, in this sale, for only....	$22.50	$16	TAINE'S HISTORY OF ENGLISH LITERATURE, 4 VOLS. gold tops, handsomely bound, a delight to read and to give, reduced to.....	$5.49
$24	DE MAUPASSANT, 10 VOLUMES, complete novels and stories, unexpurgated, full limp leather, illustrated, large type, gold-tooled, at	$8.95	$80	*DICKENS, 20 VOLUMES, complete, largest type, 192 illustrations by Cruikshank, Leech and others; blue and gold labels, 20,000 pages,	$26.95
$24	*PEPYS' DIARY, 4 VOLUMES, complete, with LIFE and copious notes, gold tops, gold-tooled, large type, illustrated, a $24 set, for........	$7.95	$16	*DON QUIXOTE, 4 VOLUMES, complete with Life of Cervantes, large type, gold tops, library style, reduced from $16 for Christmas.	$4.95
$108	*BALZAC, 18 volumes, all the novels and writings, gold-tooled, illustrated, best English translation at 65% off the published price	$37.50	$40	*HAWTHORNE, 10 VOLUMES, complete works, illustrated, large type, gold tops, handsome sturdy binding, pub. at $40, to go at....	$12.95
$72	DUMAS, 12 VOLUMES, complete 96 full page halftones, nearly 13,000 pages, extra fine paper, gold tooling and tops, reduced to.....	$25.50	$12	*MYSTERIES OF PARIS by Sue, 3 VOLUMES, charming maroon binding, complete, illustrated, large readable type, a $12 set at.......	$3.95
$36	*CHARLES LAMB, 6 VOLUMES, complete, including biography and copious notes, large type, illustrated, gold-tooling, gold tops, at	$12.50	$54	BURTON'S ARABIAN NIGHTS, 12 VOLUMES IN 6, complete, handsomely bound, illustrated, limited edition, pub. at $54, a few left at	$17.95

Read This List:
AUSTEN, BALZAC, BOSWELL, BRONTE, BURNS, BURTON'S Arabian Nights, DeMAUPASSANT, DICKENS, DON QUIXOTE, DUMAS, ELIOT, EMERSON, FIELDING, GAUTIER, GIBBON, GOETHE, HAWTHORNE, JOSEPHUS, LAMB, LANE'S Arabian Nights, MARRYAT, MERIMEE, PEPYS' DIARY, PLATO, PLUTARCH, REYNOLDS, SCHILLER, SCOTT, SMOLLETT, SHAKESPEARE, STEVENSON, SUE, TAINE'S History of Literature, WILDE

MANY, MANY OTHER SPLENDID VALUES IN ALL PRICE RANGES!
Only publisher's need of quick cash made this great "buy" possible! We ourselves were surprised at the bargains we got, and pass them on to you! At such prices quantities cannot last! Come early! See the large type for restful reading. Feel the quality of the paper. Examine the rich leathers—the illustrations by famous artists. Gold tooling—gold tops—straight and deckle edges—every volume perfect—every set complete!
* SETS STARRED COME IN BOTH LEATHER AND BUCKRAM
Come In! Write! Wire! Phone Ran. 5520! Quantities Limited!
Christmas Givers! We'll wrap your purchases in scintillating Christmas packages—and deliver in time for Christmas Day! But you must place your order NOW! Stock is low on most authors!
KROCH'S BOOKSTORES, Inc.
206 North Michigan Ave.
Branch Store—1 N. La Salle St.
Mail Orders! Pin a dollar to this ad and mail special delivery to reserve your favorite set 'till you can come in! We'll hold for Christmas delivery, but you MUST place your order NOW!

QUALITY—SERVICE—SATISFACTION
$2.50 $3.50 $4
MEN'S GLOVES
$1.85
They're made by the three best makers in the world; the gloves show it. Hardy Mexican pigskins, real Arabian mochas, imported deerskins, buckskins, capeskins . . all sewn with a skill that couldn't be bettered at many times their price. They're marvelous gloves for these zero days . . marvelous gifts, too . . actual $2.50, $3.50, $4 gloves at $1.85
We've several hundred pairs of warmly lined gloves—they're worth up to $5—at $2.65
MAURICE L ROTHSCHILD
MINNEAPOLIS — State at Jackson CHICAGO — ST. PAUL

WALK-OVER
week-end special
Friday and Saturday
A GROUP OF 2230 PAIRS WOMEN'S SHOES
$5.65
2 PAIRS FOR $10
A selection of more than 100 styles from our regular stock—offered for this week-end only, at this attractive reduction! New shoe fashions in Leathers, Evening Fabrics, and an unusually good selection of fine Suedes. Most of these shoes grouped at the State Street Store—open at 8:30 A. M. Shop early.
WALK-OVER
125 SOUTH STATE

U. S. TROUBLES REST LIGHTLY ON CONGRESSMEN

Naive Are Citizens Who Look for Service.

BY WESTBROOK PEGLER.
[Chicago Tribune Press Service.]

Washington, D. C., Dec. 8.—[Special.]—The troubles of the country rest lightly on the statesmen of Washington, who are busy with many problems of more pressing importance. It is possible that the citizens who look to the capital for solution and relief exaggerate not only the capacity of the boys to give them what they cry for but also their seriousness in the job. I gather that citizens who look to congress for conscientious service to the country are as naïve as those customers who are never able to get the idea out of their heads that prize fighters and fight managers ought to be sportsmen.

But if a congressman were to apply himself devotedly to the major difficulties of the nation at this time he would pretty soon be driven crazy by the desperate outlook and a sense of the futility of trying to save the farmers' farms for them, collect the debts from Europe, and reopen the factories.

There is little likelihood of a general breakdown of congressmen under any such strain. They are busy with a multitude of little matters, mostly political, and the lame ducks among them are occupied almost entirely by the urgent, frightening problem of arranging to earn a living somehow when they go off the government pay roll, along with their sisters and their cousins and their aunts, and have to relinquish their personal prerogatives.

No More Reliable Checks.

No more reliable checks from the treasury, no more free office rent, mileage, and clerk hire; no more personal importance nor imported schnapps from the ambassador from Graustark. There are no pensions for time-expired members of the national legislature and nobody has yet had the gall to propose that there should be, so when a statesman guesses wrong and is retired from office after fifteen or twenty years the humor of the situation is not as apparent to him as it is to the cartoonists.

An ex-congressman and a broken down prize fighter have something in common. Their prestige goes with their titles and there is nothing else that they know how to do. Of course, barring an occasional train caller or soap salesman, all congressmen are lawyers, but, like the tramp athlete who spends his best years neglecting his career for medals, watches and free travel, when they finally break down politically they find that they have forgotten to dig themselves in.

This makes it important not to get licked in the elections and that makes it important to get the vote, and that in the end is what accounts for last summer's bonus bill, magnificent postoffices at the crossroads, and the million dollar dam on Goose creek. They buy the votes to keep them in their jobs with money out of the treasury. I am beginning to get the idea.

There Is Grateful Feeling.

There is a rather grateful feeling toward a large number of the present congress because they voted for the repeal of prohibition last Monday, but I am advised that conviction had no bearing on this vote and that the boys deserve no credit. The election had shown them that this was the way for a man to do who wished to keep his job.

The notorious old bar-flies who voted for the Volstead act and the Jones five and ten law were no more venal than the reformed drys who voted for repeal Monday. As long as Bishop Cannon controlled their constituents they were dry. When the voters wiggled loose from the bishop they turned wet. It is the bishop's turn now to despise the congressman without the courage of his convictions if any.

Four statesmen sat in a government office, on government time, discussing affairs having to do with the future of the state. Their topic was committee places, however, and so they bargained back and forth for influence while down the hall a Yale professor tried to define the precise degree at which beer ceased to be nonintoxicating and became intoxicating.

That Elusive Instant.

It was like trying to fix that elusive instant at which a man ceases to be awake and is asleep. But I cannot suggest what else they might be doing with their time. If any of them knew the answer to the despair I suppose he would give it, but, of course, they don't. Being of the familiar political type known as "the boys," the best they can do is buy enough votes with the voters' money to succeed themselves in office.

"Will the bonus be passed again?"

"O, no, that is dead for a long time," a congressman said. "When it was passed last summer that was just before election."

"Was it passed then just to kid the veterans?"

"Are you being naïve?" the congressman asked.

Receives Many Requests.

A congressman has many intimate, important little requests from his constituents. He answers his fan mail conscientiously, like an actor, and tries to comply with all requests. A vote is a vote.

"I got one," one statesman said, "wanting me to send some free chicory seeds and all instructions for raising chicory in Chicago."

"Did you get him the seeds?"

"The people's will is my law."

"And I had a request," another congressman said, "for a body. They were planning to build a local unknown soldier's tomb in our town, like the one in Arlington. They wished me to get them a body from France."

"Did you?"

"No," the statesman said, pausing in the busy affairs of farm relief and debt. "That was one I couldn't quite make because if I had got one for my town every other village and town in the country would have wanted a shrine. There would not have been enough unknown soldiers to go round."

River Flood Wipes Out Work on Panama Dam Project

Waters of the Chagres river in Panama flowing over the top of cofferdam at Madden project, which is to be completed in 1934 to augment the Panama canal power and light supply. The river rose to its highest stage in 20 years and destroyed the work done thus far on the project. [Acme Photo.]

Acacia Cemetery Must Pay $46,957 Tax to U. S.

The United States board of tax appeals ruled yesterday in Washington, D. C., that the Acacia Park Cemetery association of Chicago must pay $46,957 in income taxes assessed by the commissioner of internal revenue for the years 1922 to 1925. In protesting the tax, the cemetery association asserted that a certain percentage of the purchase price of each lot was set aside in a perpetual care fund. The commissioner of internal revenue ruled that the full amount should be assessed as income.

CHRISTMAS SEAL SALE BOOTHS TO BE OPENED TODAY

The first of nearly 40 booths to be operated between now and Christmas for the sale of Christmas seals will be opened at the Randolph street station of the Illinois Central railroad by the Chicago Tuberculosis institute this morning.

The booths will be in railroad stations, hotel lobbies, and office buildings. Student nurses from 50 Chicago hospitals will be in charge.

"Since 1906 Chicago has given splendid support to the anti-tuberculosis work," said Mrs. Theodore B. Sachs, superintendent of the institute. "No public health movement has ever been as successful as the drive against consumption. For the country as a whole the death rate has been reduced by one-half and in Chicago it has been reduced by more than two-thirds."

JUDGES WONDER IF WHISKY IN BERLIN IS WHISKY

[Chicago Tribune Press Service.]

BERLIN, Dec. 8.—Berlin's appeal court judges are developing headaches in efforts to establish what constitutes whisky. English distillers, claiming that only their product is entitled to the designation of "whisky," asked the German courts to prohibit German distillers from so naming their product.

The Germans contend that "whisky" is used by distillers in other countries and that German distillers also are entitled to use the term.

Counsel for English distillers argued before the court that whisky is a purely English word and must be reserved for English use. The German counsel countered by claiming this would mean that England has a right to control the German language. The appeal court adjourned to decide whether it would be necessary to call more experts.

Canadian Justice Rules Chicago Divorce Invalid

[Chicago Tribune Press Service.]

MONTREAL, Que., Dec. 8.—American divorces obtained by persons married in the province of Quebec are not valid here, Justice Desaulniers of the Superior court has decided. In the case in question Mrs. Sam Stern sought the annulment of a divorce obtained by her husband in Chicago.

Friday and Saturday Only!

WOMEN'S FOOTWEAR

8.45
formerly priced at 12.50, at 14.50 and 15.50

Interesting combinations of leathers and materials and the season's smart shades.

1000 Pairs
Saks-Fifth Avenue pumps with high and low shaped heels and with walking heels. Sandals and one-straps with high and low shaped heels.

Each size represented but not all sizes in each style

SECOND FLOOR

SAKS-FIFTH AVENUE
CHICAGO
North Michigan at Chestnut

Just in time for Christmas!

SPECIAL PURCHASE OF REGULAR $7.50
NEW HANDBAGS
ON SALE $4.65

Early selections advised

MEN! Give HER an O-G Handbag. Capable salesladies to assist in making gift selections . . . each bag attractively packaged.

A great variety of individual styles

REINDEER . . . ANTELOPE . . . GENUINE ALLIGATOR . . . SEAL . . . CALFSKIN . . . FINE MARCASITE, RHINESTONE AND SMART METAL ORNAMENTS . . . BAGS FOR DAYTIME AND EVENING WEAR

Upon request, charge purchases placed on January accounts payable in February

O'CONNOR & GOLDBERG
23 MADISON STREET, East
205 STATE STREET, South — 4616 SHERIDAN ROAD

QUALITY—SERVICE—SATISFACTION

OUR SIXTH FLOOR HAS THE FINEST OVERCOATS IN THE WORLD

Overcoats of staunch McGregor fleeces handcrafted by Kuppenheimer

Husky coats . . these McGregors . . all the brawn and backbone of the Scotch . . winter defying . . blizzard-proof . . fit to battle the coldest subzero cold. Beautiful coats . . these McGregors . . with their deep-toned Scotch colorings and their soft, silvery sheen. Rare pieces of artistry . . these McGregors . . with their scrupulous Kuppenheimer handcrafting. Wonderful values . . these McGregors . . at this new low price

$55

Overcoats customized by Hickey-Freeman $49.50 to $135

MAURICE L ROTHSCHILD
State at Jackson
MINNEAPOLIS — CHICAGO — ST. PAUL

The TOBEY FURNITURE Company Will Continue to Sell for Cash

Our Cash Sales during October and November conclusively proved that by selling for cash, and eliminating charge accounts of all kinds, it is possible to provide the Public with Quality Furniture at the low prices of 40 years ago. Also that people prefer to buy for cash when doing so makes it possible to get Tobey Quality at Bargain Prices.

Hence the management of The Tobey Furniture Company announces that it will continue to sell furniture only on a cash basis.

The surprisingly low prices at which we are now selling are the result of this cash policy which greatly reduces our costs of doing business—also to the fact that our former stocks, which were practically sold out the past two months, have been replaced on the basis of the lowest furniture costs in history.

No change will be made in the QUALITY of the furniture we handle. A reputation built up over a period of 77 years is too valuable to endanger by selling anything but the best. Nor will any change be made in ownership or management. The family which founded Tobey's in 1856 has owned and managed it ever since that time—and will continue to do so.

We invite and urge everyone who is interested in good furniture to drop in and see how reasonably it can be purchased when bought and sold in this modern, economical way.

MICHIGAN AT LAKE STREET

SPECIAL

(2x2) Full Count White Broadcloth SHIRTS

$1.95

Without any exceptions and on every point of comparison we offer these shirts to you as the finest values at the price in Chicago, $1.95

SPECIAL FEATURES

1. Lock Stitched throughout—needlework found only in the finest custom shirts

2. Egyptian Yarns —the choicest kind of yarns used in men's shirtings

3. Full Count (2x2) —the highest standard shirting construction available

BASKIN

State St just north of Adams
536 N Michigan
63rd at Maryland
Lake at Marion
Oak Park

Open until 9 P M Saturdays

VOTE TO SLASH 24 MILLION OFF SCHOOL LEVIES

Trustees Adopt Limit Set by Citizens' Group.

[Continued from first page.]

system and the other was to lower the salary and wage scales.

"I take exception that the citizens' committee should make promises or covenants with our board," said Mr. Taylor. "The group is made up of the stalwarts and strongest men in Chicago and they are wrestling night and day with the problems of the city on the school board. There is nothing to be gained by delaying this action."

Estimates $61,000,000 Budget.

Harry Brackett, school auditor, expressed the opinion that the budget, setting up the expenditures of the school system for 1933, will be about $61,000,000.

The citizens' committee did not touch the levy of $7,984,444 for bond principal and interest. Adding this sum to the 48 million dollars allocated for other purposes will give the board $55,984,444 available from tax resources.

The 61 million dollar budget total is arrived at by adding to the tax revenue slightly more than $5,000,000, which is income from other sources, such as rents on school property and money from the state distributive fund.

OTHER TRIMS NEEDED

Both city and county officials, working on their 1933 budgets, were informed yesterday that they must make further cuts in salaries and other expenses if they are to keep their tax levies within the limits proposed by the citizens' committee on public expenditures, of which Fred W. Sargent is chairman.

The county commissioners learned at a budget session that their present estimated expenditures out of the county corporate fund for next year must be reduced $3,178,500 if they are to keep within the $12,000,000 limit proposed by the Sargent committee for all county levies, exclusive of those for bonds and interest.

The city was allocated levies totaling $50,000,000 by the Sargent committe proposal. The committee of five appointed by Mayor Cermak to draft budgetary economy proposals was considering yesterday budget cuts beyond those which the mayor outlined Wednesday to the citizens' committee and his own advisory committee.

Propose Cut of $2,499,000.

Those economies, it was claimed, will make possible the elimination of a maximum of $2,499,000 from corporate fund appropriations, but this was partially offset by Mayor Cermak's proposal to add 500 patrolmen to the police force, at an initial annual cost of $900,000.

The city's 1932 appropriations, outside of those for bonds and interest, were $58,990,832, as compared with the 50 million limit proposed by the Sargent committee for 1933. An estimate of the tax levies requested for various city funds yesterday showed that these preliminary requests may total as high as $60,860,850, making it necessary to cut them $10,860,650 to meet the Sargent committee's proposal. Of these reductions it was estimated that at least five million will have to come out of the corporate fund levy, now set at $43,032,000.

The early estimates on the city levies follow:

FUND.	
Corporate	$43,032,000
Judgment tax	985,500
Library	1,900,000
Tuberculosis sanitarium	2,000,000
Police pensions	3,586,000
Fire pensions	3,936,000
Municipal employés pension	2,135,250
Working cash	3,285,000
Total	$60,860,650

The corporate fund levy is, as estimated by City Controller Szymczak, and the fire and police pension levies as requested by the trustees of those pension funds.

Two City Levies Not Yet Fixed.

The library and sanitarium trustees have not fixed their 1933 levies, the figures given being their 1932 levies. The estimated levies given for municipal employés' pensions, judgment tax fund and working cash fund are the limits allowed by statute, based on the 1931 assessments in Chicago as estimated by County Assessor Jacobs.

It is possible, however, to make considerable reductions in these levies outside of that for corporate purposes. The Sargent committee advocates the elimination of the working cash fund levy. This fund was set up to create a city reserve out of which tax warrants could be purchased at the beginning of each fiscal year, thus eliminating the necessity of paying interest to banks.

The levies for the three pension funds total $9,657,250. During the present year, the trustees of these funds, at the instance of the Sargent committee, reduced their 1931 levies to a total of $7,350,000. If the same reduction were applied in 1933, it would effect a saving of $2,307,250. This saving, with elimination of the working cash fund, brings the possible economies outside the corporate fund to $5,592,250.

Further $3,669,400 Cut Needed.

On this basis, to bring all the levies within the total of 50 millions, it will be necessary to trim $5,280,400 out of corporate fund expenditures. Taking into account the economies already proposed by Mayor Cermak, this would necessitate a further cut in expenses of $3,669,400.

In deciding how they are to keep within the $12,000,000 limit proposed for their tax levies by the Sargent committee, the county commissioners decided at the outset that they will have to do away with 1933 levies for the employés' pension fund, for the county working cash fund, and for the Riverside zoölogical gardens. Out of the 12 million levy it will be necessary, they believe, to allocate at least a million to the highway fund and half a million to the forest preserves.

That leaves a $10,500,000 levy for the county corporate fund. Added to this tax revenue, the county expects to receive $7,987,000 in fees during 1933, making a total of $18,487,000.

$3,670,400 County Deficit.

The total estimated expenditures in the 1933 budget are only $17,885,100, but the county must add two other items to come out of its available revenue for the year. The first is a 1932 deficit estimated at $3,670,400. The second is the cost of jurors in the municipal court of Chicago, which was transferred by a recent act of the legislature from the city to the county, and amounts to about $110,000 a year. These bring present estimates of 1933 expenditures to $21,665,500, and mean that the county board must find economies totaling $3,178,500 if it is to balance its budget within the proposed revenue.

An unsold bond issue of $1,600,000 will take care of half of this threatened deficit, if the county can sell the bonds. They are authorized by the legislature to meet county expenditures for relief of the idle before that work was taken over by the Illinois Emergency Relief commission on Feb. 6. The county has been unable to date to find a buyer for the bonds.

Sale of the bonds would reduce the economies necessary to balance the budget to $1,578,500.

School Board Votes to Abide by Sargent Plan

Seated: Mrs. W. S. Hefferan, President Lewis E. Myers, and James Hemingway. Rear (left to right): William McJunkin, Joseph P. Savage, H. Wallace Caldwell, and Orville J. Taylor as they appeared at yesterday's meeting of the Board of Education. [TRIBUNE Photo.]

ALD. SCHREIBER, AS RECEIVER, TO PAY $15,000 TAXES

Ald. Irving J. Schreiber [5th], who is receiver for a number of properties, yesterday informed Superior Judge Robert E. Gentzel that he would pay $15,000 today on 1928, 1929, and 1930 taxes for several of his properties. He appeared in court in compliance with orders issued by the judge on Wednesday demanding that receivers appointed by him begin paying taxes immediately.

Thirteen delinquent taxpayers whose bills were more than $1,000, with more than 200 smaller taxpayers, paid a total of $137,698 into the office of County Treasurer McDonough yesterday. In the court of County Judge Jarecki 224 objections to tax levies of the last three years were overruled, among them 107 voluntary cases where taxpayers announced that they would pay immediately. Approximately $160,000 in taxes was involved.

The county treasurer yesterday received from the printer the first of the 1931 real estate tax bills. These taxes are to be paid in two installments, the first due by March 1, 1933, and the second on July 1. The bills differ from those of earlier years in that two receipts are provided as well as the permanent record kept by the treasurer.

TWO HELD AS SCHOOL THIEVES.

Michael Prokop, 20 years old, 1748 West 18th street, and George Malley, 19, of 1878 West 18th street, who confessed the theft of $5,000 in supplies from 11 schools, were held to the grand jury yesterday by Judge John Gutknecht in bonds totaling $77,000.

FRIDAY and SATURDAY ONLY

Starting Friday Morning at 8 A. M. we will place on our floor all sample used and demonstrator sets for this Great

RADIO SALE

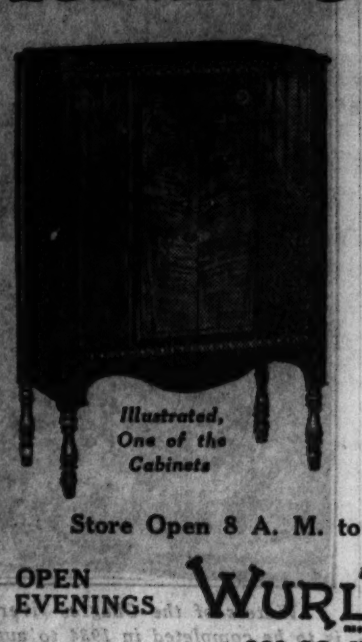

Illustrated, One of the Cabinets

Many of these sets are new; some cases are slightly marred; some are used—all are guaranteed.

$17.95 COMPLETE WITH TUBES

Included in this sale you will find such well known makes as

STEWART WARNER
PHILCO
ATWATER-KENT
CROSLEY

TERMS: $1.50 Weekly

Store Open 8 A. M. to 10 P. M. During Sale

OPEN EVENINGS — WURLITZER — OPEN EVENINGS

329 SO. WABASH

THE STORE OF THE CHRISTMAS SPIRIT

Marshall Field & Company

MAIN STORE HOURS UNTIL CHRISTMAS 9 A.M. TO 6 P.M.

WARMTH

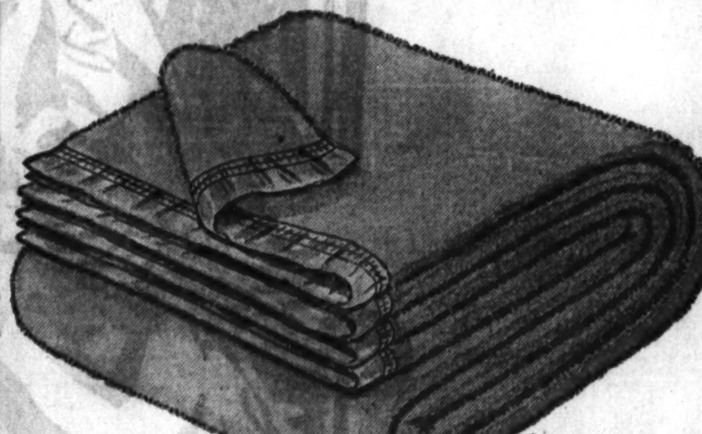

All Wool Blanket

Full four pounds in weight . . . sateen bound . . . size 72 x 84. Rose, gold, green, blue or lavender. It's a really wonderful value because the quality is much finer than the price would indicate. $3.95

WARMTH

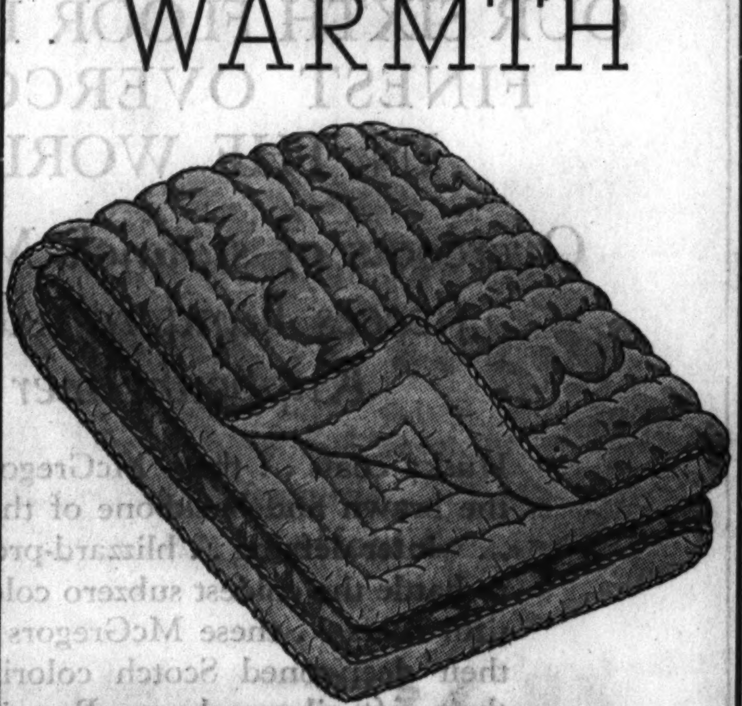

Wool Filled Comforter

It's sateen covered, wool-filled with 2¾ pounds of soft, fluffy wool! Two-tone combinations: rose and green; blue and gold; green and peach; orchid and green. Or light center with deeper tone border and back in rose, blue, gold, lavender or peach. $4.95

WARMTH

TYPICAL VALUES IN BEDDING

SECOND FLOOR, NORTH, STATE

Also in Evanston and Oak Park

HARTMAN'S ★ IN THE LOOP

WABASH AND ADAMS

Less Weight! More Heat!

Lowest Price in Chicago for this Automatic Iron!

- Weighs only 3½ lbs.
- 28 stages of heat control
- Cushion grip handle
- Super-chrome plate
- Guaranteed entombed element

$3.95 With Silk Cord

Electric Potato Bakers

$1.39

Every baby cries for baked potatoes and apples. Now he can have them every day without your lighting the oven!

Electric Waffle Irons

While they last! Chrome plated. Guaranteed element. Chicago's lowest price! $1

THE TREASURE HOUSE OF GIFTS

STOP & SHOP

A STEP WEST OF STATE — 16 WASHINGTON STREET

TEBBETTS and GARLAND COMPANY

This Ad Effective Today and Tomorrow (Saturday)

Gifts for 50c; Gifts for $50

Pay little—pay much. If your gift is from Stop and Shop it stands out from a whole room full of other presents.

That little extra thoughtfulness that we put in every package reflects your thoughtfulness in choosing it. Something here for everybody. Come, see how inexpensively you may buy the right gift for your friends and family.

"The Store of Christmas Charm"

Until Christmas, Store Open Every Night Until 6:30

Big 3-lb. Boxes of Candy, $1

Candies fresh from our kitchens. All Chocolate Assortments or Chocolates with Old-Fashioned Pieces. 6 kinds to choose from.

(1) PARISIANS—Dark coatings, 10 fancy centers, 72 pieces to the box. (2) DOLCI—8 different centers, half the box contains milk coatings, half dark vanilla. (3) POLONAISE—All soft centers, dark vanilla coatings. (4) MARGE CARSON—Chocolates, nougats, Turkish paste, butterscotch, caramels. (5) COLLEGE PRIZE—Nut caramels and chocolates. (6) 2½ lbs. of Fanchon chocolates containing 19 different centers for $1.

London Toffee — Made with rich butter—NOT coconut oil. Coated with pure milk chocolate and rolled in fresh chopped almonds . . . . . . lb., 50c

Pecan Fudge — Fresh from our kitchens. Creams and melts on your tongue. Chocolate, maple, vanilla. One kind or assortment . . lb., 29c

Anise Squares — The old fashioned ruby red candy. Children love them. Pure wholesome sugar with flavoring—that's all . . . . . . lb., 29c

Hard Candies — 100% filled—65% plastic. Centers of fruit marmalades, nuts, etc. Peppermint, wintergreen, lime, raspberry, orange, lemon, clove, etc. . . . 3 lb. tin 69c

GIFTS OF CHARACTER — FRUIT BASKETS FROM STOP AND SHOP

My, But These Are Popular Christmas Gifts

Heart Box Nuts and Sweetmeats $1

Glistening stuffed fruits—prunes, figs, dates, apricots, cherries, with mixed salted nuts . . . in heart box of most delicate shade of green.

Glace Fruits in Redwood Boxes

Lb. box, 75c—2-lb. box, $1.50—3-lb. box, $2.25—5-lb. box, $3.75

Perfect whole California fruit, "glaced" or candied. Lovely gift.

Special 2-lb Wood Veneer Box Glace Fruit . . . $1.25

Jumbo Soft Shell Pecans . . . . lb., 29c — Sweet, rich meats. Not dry, wrinkled ones.

Black Walnut Meats . . . . lb., 39c — Use in candy or baking or aspic salads.

Mixed Nuts and Raisins . . . lb., 49c — Imported Malaga raisins. Jumbo mixed nuts.

Mixed Nuts in Shell . . 3 lb. bag 79c — Walnuts, Brazils, Almonds, Pecans, Filberts.

Why Scent Your Home With Fish? Let Us Cook It.

Fried Halibut . . . . lb. 25c — No bones, no waste. Fresh from our skillets every twenty minutes. Heat and serve.

Tartar Sauce . . . . . jar, 15c — Lady Clementine Brand. 8 oz. jr.

Cole Slaw — Either Cream or French. Fresh. Crisp. 2 pts. 25c

Deviled Crabs — Baked in the shell, spicy, golden brown dish . . . . . . 3 for 19c

Baked Ham — Whole or half . . . . lb. 25c. SLICED, LB. 30c

Feast on Capon. . . . . . lb., 28c

Freshly Dressed—Dry Picked—6 to 8 lbs.

Beautiful birds, specially selected for Stop & Shop. Roast like turkey—the rich juices that drip in the pan make delicious gravy.

YOUNG Pork Loin Roast . . . . lb. 10c — My, but this is tender, sweet pork. Fresh. Hence better flavor. 8 to 10 lb. loins.

Freshly Dressed Frying Chickens — Weight about 2½ lbs. before dressing. EACH 55c

Leg, Rump or Sirloin Roast of Veal — From young, milk-fed veal. Sweet, tender. LB. 15c

Tegar Hams—Whole or Half — Specially selected sugar cured hams. LB. 13c

Standing Rib Roast of Beef

6th and 7th ribs . . lb. 18c | 1st and center ribs. lb. 25c

Here's Value in Florida Oranges

Pineapple Oranges . . . . 3 doz. 89c

Those juicy oranges you've been waiting for. Average 4 ounces per orange. Sweet and tempting for breakfast. 216 size fruit.

Cal. Avocados . . each, 29c — Watch demonstrator make them into salads.

5 Jars of Appetizers for $1

3⅛-oz. jar. Choose Your Own Assortment

Choice of Anchovies rolled with pimentos, antipasto with artichoke hearts, anchovies, tuna fish, pickles, rolled and flat anchovies in one jar, anchovies rolled with capers. In pure olive oil. Arrigoni brand. Jar, 25c.

Deep Sea Lobster — Lady Clementine brand. Large, meaty pieces. No. ½ can . . . . 4 for $1

Brisling Sardines — Portuguese—in pure olive oil. Norse brand. 3¾ oz. can . . . . 10 for $1

C & B Marmalade — Famous Crosse & Blackwell's pound jars . . . . each 19c

Libby's Chinook Salmon — Center slices. Hand packed to keep in the natural oil for flavor. 1-pound net can . . . . 5 for $1

Jumbo Shrimps — Sea Garden brand. Wet pack, in 5¼ oz. jars. For cocktail or salad . . . 6 for $1

Libby's Tomato Juice — Gentle pressing brings you all the vitamins put in a tomato. 13½ oz. can . . . . 14 for $1

Caspian Sea Caviar — Don't compare with any other. Our own importation from Russia. Sevruga roe. 1 oz. jar . . . . 3 for 69c

Colossal Olives — Lady Clementine Spanish Queens. Plain or stuffed. 8 oz. jar . . . . 6 for $1

Pabst-ett

2 6½-oz. pkgs. 29c

Plain or Pimento

Just the thing to have on hand for late supper snacks or between meals. Spreads like butter. The tang that gives richer flavor to au gratin dishes, soups, sauces, salads.

Devil's Food Cake, 59c — Moist, rich cake—just like home made—3 round layers—filled and iced with fresh lemon butter cream or chocolate. One serves twelve.

T & G Coffee Cake, 45c — Rich with butter and eggs. Choice of Brazil Nut with Raisin or Pecan or Butter Filled. Fresh every hour.

Kolan Coffee

3 lbs., $1

We hear customers say "better coffee can't be bought at any price." All the goodness of a high-priced coffee in Kolan. Fresh from roaster to you. No flavor lost on way.

Whistling Tea Kettle and 12 Tea Balls . . $1 — This kettle alone sells for $1 elsewhere. Holds 2 qts. Has guarded bamboo handle. The tea is a box of Stop & Shop orange pekoe.

Fancy Teas . . . . lb., $1 — Orange pekoe, basket-fired Japan, Formosa oolong, pinhead gunpowder.

White Bear Farm BUTTER, 3 lbs. 79c — Too perishable to deliver.

Honey Butter — Epicure brand. In 8-oz. jar 20c

Tegar Strictly Fresh EGGS . . 2 doz. 79c — Too perishable to deliver.

We Deliver—Call Randolph 8500

DEMAND JUDGES, FEE OFFICIALS TAKE PAY CUTS

County Commissioners Hit Advances to Judiciary.

Charges that the judges of the Circuit and Superior courts have not only refused to take the 15 per cent pay cut imposed this year on other county employés, but that the majority of them also have used their official position to get pay advances from the county treasurer beyond the date to which humbler county workers have been paid, angered the county board yesterday.

The irate commissioners proposed retaliatory action against the judges and against the elected county officials. By a unanimous vote they ordered the preparation of waivers, which the judges and officials will be asked to sign, waiving their claims to the amount of the pay cuts. It was also proposed that the legislature be asked to cut the statutory salaries of the judges by 20 per cent and of the elected officials by one-sixth.

The action took place at a secret meeting. A bailiff was posted at the door of the committee room in which the commissioners gathered, and the commissioners themselves stopped their discussions several times to order out newspaper men who got past the bailiff. Commissioner Charles H Weber started the attack on the judges.

Threatens to Publish Names.

"These judges of the Circuit and Superior courts," he exclaimed, "have refused to take their pay cuts. I'm going to order the assistant controller to give me a list of every judge who has refused, and see that is is published."

"I can't tell your that," said Michael J. O'Connor, the assistant controller. "Most or all of the judges have had pay advances. If I said they hadn't taken the cut they could make me out a liar by saying that the advances they took were for several months, instead of for one or two, which most of them have taken."

"It's a shameful thing, it seems to me," said a commissioner, "that the judges should use their judicial capacity to force the county treasurer to give them advances, when the humbler employés who have less pay and no less rigorous obligations to their families are forced to go to the county welfare department to ask for coal, shoes and food."

Half of Salaries Up to Date.

"Yes," said another commissioner, "and remember that while the run of county employés have not been paid past June 15, the judges have been paid up to date on half of their salaries, which they get from the state."

"Not only the judges are guilty," said Commissioner Dan Ryan, "but all the fee officers have been withholding fee collections from the county treasury and paying the money to their clerks. We ought to investigate that."

"Well, the fee offices have a lot of ward committeemen on their pay rolls," commented some one else. "They have to take care of them."

"This condition has reached the point where I, for one, am going to prepare a resolution asking the legislature to reduce the salaries of the judges and fee officers to the level from which they were raised about five years ago," said Commissioner George Miller.

The pay increase to which he referred raised the judges from $12,000 to $15,000 a year and the majority of the county fee officers, who are elected, from $7,500 to $9,000 a year. It was pointed out that any pay cut imposed by the legislature would apply only to those judges and officials who take office after the act is passed.

Demand Immediate Action.

Commissioners Grace Fleming, Marie Plumb, Walter La Buy, and Homer Byrd joined in a general discussion of the judges and fee officers' actions. They pointed out that, in addition to legislative action which would take some time, some immediate action is necessary to keep the judges and fee officers from using money which might otherwise be utilized for a Christmas pay day for all county employés.

The action upon which they decided was the presentation of waivers of the amount of their pay cuts to the judges and fee officers. Since all of the judges of the Circuit court and one in the Superior court come up for reëlection next June, the commissioners suggested that few of them would be willing, so close to the election, to take a stand against governmental economy.

Warrant Issued Over "Cure" Machine

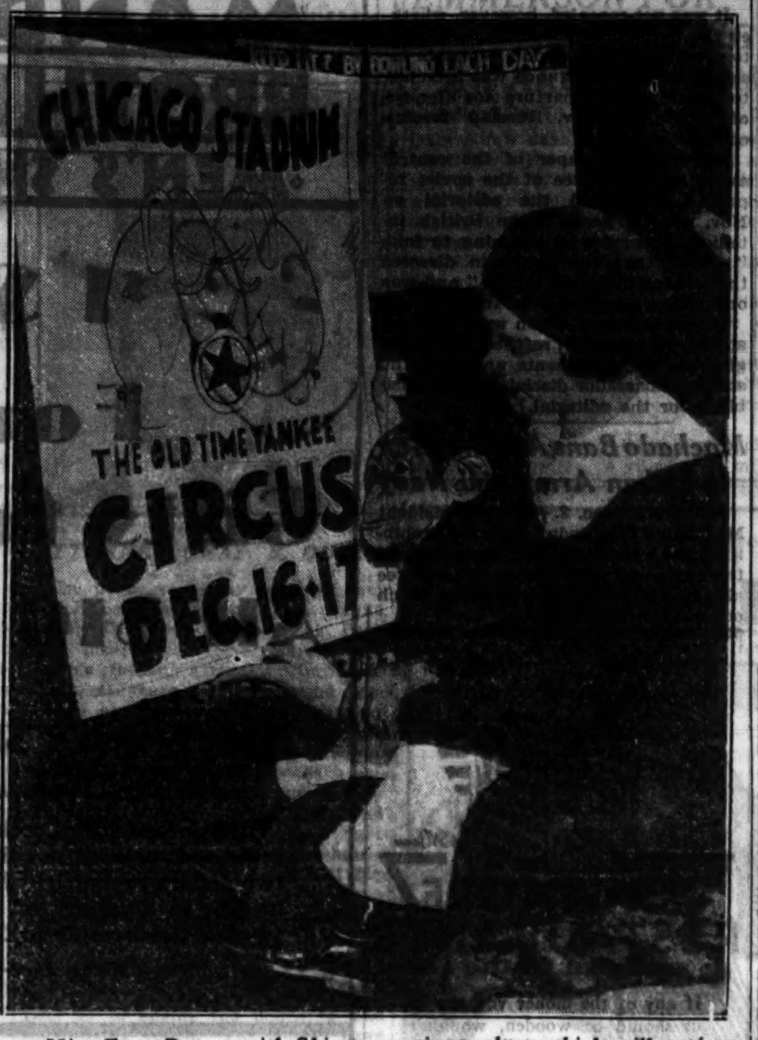

Miss Erno Brown with Skippy, movie monkey, which will perform in Yankee circus at Stadium Dec. 16 and 17. The circus is to be given for the benefit of the welfare fund. [TRIBUNE Photo.]

CERMAK URGES CAMPBELL FOR CABINET POST

New York, Dec. 8.—[Special.]—Mayor Cermak of Chicago, with Gov. Elect Henry Horner and Edward J. Kelly, president of the south park board, arrived in New York this morning to present the case of Bruce Campbell of Illinois, as a logical member of the cabinet of President Elect Franklin D. Roosevelt.

Mr. Cermak and his colleagues conferred with James A. Farley, chairman of the national Democratic committee, on matters concerning the political outlook in Illinois.

The mayor and governor elect plan to return to Chicago tomorrow.

Included in the mayor's party here were Ald. Jacob Arvey and Ald. Barnet Hodes. They were all gathered in the Biltmore hotel during the time that the mayor and Governor Elect Horner conducted their conferences in behalf of Mr. Campbell.

"We want to acquaint Mr. Roosevelt with the exceptional qualifications of Mr. Campbell as the likeliest candidate for attorney general yet presented from the nation," Mayor Cermak said. "We feel that Illinois, having given Gov. Roosevelt an overwhelming majority in the election, has a right to consider one of her greatest sons of democracy as a member of the President's cabinet, and we know of no other more worthy of that honor than Bruce Campbell."

SEIZED AS CLOTHING ROBBER.

Fred Bala, 19 years old, 3032 West 40th street, was arrested yesterday after being implicated in a number of street robberies in which the victims' clothes were taken.

Poster Contest

Students of the art classes of the junior and senior high schools visited the headquarters of the Old Time Yankee circus, 131 South Wabash avenue, yesterday, bearing under their arms bright posters to be entered in a contest sponsored by the women's division of the Salvation Army. The women's group is giving the circus for the benefit of the Emergency Welfare Fund of Cook County. The winning poster will be used as a design for the souvenir program which is to be distributed at the four performances of the circus at the Chicago Stadium on Dec. 16 and 17.

"ELUSIVE" RADIO STATION OF REDS SEIZED IN BERLIN

[Copyright: 1932: By the New York Times.]

BERLIN, Dec. 8.—An illegal broadcasting station, which has been used frequently by communists to "terrorize the air" by drowning out regular broadcasting programs with communist propaganda, was seized by the police in an apartment house in north Berlin today.

Three communists were arrested just as they were about to remove the transmitter to install it elsewhere, as has been their practice. Today a voice with a foreign accent was heard urging poor workmen to seize empty flats and decline to pay rent.

The voice was plainly audible on radios throughout Berlin.

YACHT SLAYING SUSPECT "ACTS" AT MURDER SCENE

(Pictures on back page.)

Long Beach, Cal., Dec. 8.—[Special.]—William James [Curly] Guy, former sailor with Capt. Walter Wanderwell on the slain adventurer's cruising expeditions to strange lands, tonight was in Long Beach jail, tentatively identified by several witnesses as the man who peered through a port hole of the yacht Carma, and as the man in a grey overcoat who fled from the yacht after Wanderwell was murdered with one shot last Monday night.

Guy, 24 year old thrill seeker from Cardiff, Wales, made no secret of his hatred for the dead Prussian-Polish soldier of fortune, but laughed and chatted freely as he maintained innocence of shooting him.

Explains His Enmity.

Guy told the police his enmity raged when Wanderwell put some of the women of one of his recent expeditions ashore in Latin America, where they were compelled, according to Guy, to resort to shameful means to win their return to United States.

While the alibi given by Guy, that he had spent last Monday night at Glendale, Cal., home of Edward de Larm, another American soldier of fortune, was under rigid investigation by police, Guy was taken to the docks where he reënacted the scenes of Wanderwell's murder, as nearly as officers have been able to reconstruct them—all in obedience to the officers' commands.

When the bit of acting had been concluded, the officers turned to the four persons who had been aboard the Carma at the hour of the murder. The four, according to the police, partially identified Guy as the man who had lurked about the boat.

Still Another Witness.

To the Long Beach jail the officers brought another man, who had been on the docks last Monday night, and this witness, Harry Greenwood, also partially identified Guy. After this confrontation Guy still stoutly maintained his innocence.

Investigation into Mrs. Wanderwell's life revealed that she was a Canadian girl, named Hall, who met the adventurer in Nice, France, eight years ago and married Wanderwell in Riverside, Cal., in 1925. The couple have two daughters, 7 and 6 years of age.

Divorced Wife Talks.

San Francisco, Cal., Dec. 8.—(AP)—Mrs. Raymond Farrell, first wife of Capt. Walter Wanderwell, who was slain in Long Beach, Cal., said here today she divorced him "because there were to many women in his life."

Mrs. Farrell, a former Follies girl, said she met the globe trotter in Birmingham, Ala., in 1918 and married him there.

"He was accused of being a German spy at the time," she said, "and had been interned. That is true; he was a spy. His father was a major in the German army. I traveled around the world with him until 1924. I haven't the slightest idea who could have killed Walter, but undoubtedly he had enemies."

Cuba Orders Leaders of Teachers' Strike Arrested

HAVANA, Dec. 8.—(AP)—The government today ordered the arrest of members of the "central strike committee of teachers" which yesterday called for a general strike in protest against the nonpayment of salaries.

Democrats Seek $1,000,000 to Pay Off $793,000 Deficit

New York, Dec. 8.—[Special.]—A plan to try to raise $1,000,000 to pay the $793,000 deficit of the Democratic national committee and provide a fund for current expenses of its Washington headquarters was adopted last night at a dinner meeting of members of its finance committee. The plan provides for a definite quota for each state. The quotas adopted were not made public.

3 OUT OF 5 WOMEN WEAR

Apparel Petite Frocks AT CHRISTMAS TIME

Statistics show that the size range of Apparel Petite fashions is the most successful range for three out of five women.

We present a frock for afternoon to meet the social side of the holiday season. It has net sleeves appliqued in the rough crepe of the frock and a neckline draped with two brilliant clips. Black, lettuce green, hyacinth blue and gray.

Sizes 33½ to 41½

$22.50

Apparel Petite, Fourth Floor.

CARSON PIRIE SCOTT & CO

Store Hours—9 A. M. to 6 P. M.

A MERRY, TUNEFUL Christmas FOR $10

Grand Piano Sale

BUY NOW in Time for Christmas Giving!

BRAND NEW 1933 MODEL BABY GRAND PIANOS

For today and Saturday only, a limited number of fine instruments will be sold at the low

SALE PRICE $250

Includes Beautiful Bench to Match

$10 DOWN $2.50 WEEKLY

The piano you've always dreamed of owning awaits you here at the low price of $250! Really an unheard-of value—we do not know when such a low price has been equaled for a piano of this quality. You'll realize this as soon as you see these fine instruments. Act quick—sale for two days only. Just $10 down will put one of these pianos in your home for Xmas!

OPEN EVENINGS — WURLITZER — OPEN EVENINGS

329 SO. WABASH

O'CONNOR & GOLDBERG

because of economic conditions deem it best to LIQUIDATE their SUPER STOCKS in the

O-G COSTUME BOOTERY AT 23 MADISON, EAST

THE SELLING THAT CONTINUES TO STARTLE CHICAGO WITH ITS RADICAL REDUCTIONS

Approximately 6,000 pairs of current season's footwear fashions . . . every pair handmade . . . have just been subjected to price cuts to effect their immediate disposal.

A special group of O-G evening slippers in a marvelous array of gorgeous styles, colors and materials. Formerly sold up to $16.50. Not all sizes in each style, but a complete size range in the group. Reduced to $6.85

A special group of genuine lizard and genuine alligator footwear . . pumps, oxfords and slippers for afternoon and street wear, with high or low heels. Formerly sold up to $12.50. To be closed out at $7.85

A special group of black and white genuine Java ring lizard footwear . . in pumps and oxfords. Fashionable new footwear that has just been reduced in this sale to $8.65

The O-G COSTUME BOOTERY at 23 Madison, East

Why wait until January Sales for the clothes you need now

Today--Tomorrow

16.85

buys one of Bond's higher-priced suits or overcoats

(*two trousers included with every suit*)

Sounds almost crazy to make such a drastic cut, so early. But we've learned a lesson—*we're going to sell these suits and overcoats while you need 'em, and want 'em* (instead of having a headache, and a big stock, when the season is over).

We know that many men are holding back—waiting for a "break" like this. It's a golden opportunity for us to make a lot of friends—and an unusual opportunity for you to enjoy wearing one of our more expensive suits or overcoats. So come in, and "help yourself"!

Every garment is from our regular stocks—new this season! Plenty of prizes in *all* sizes—even the "extra sizes".

Open Every Evening Until 9:00

Use Our Ten Payment Plan

No extra cost—no interest charge. Pay $5 at purchase, budget the balance over ten weeks.

BOND CLOTHES

MADISON STREET

Next to Morrison Hotel, Between Clark and Dearborn

JUDGE ISSUES A WARRANT FOR ALLEGED QUACK

Accused of Using Patent Machine for 'Cures.'

A warrant charging violation of the Illinois medical practice act was issued yesterday for the arrest of Charles S. Burdick, with offices at 550 Surf street. The warrant was signed by Municipal Judge Robert J. Dunne on the complaint of the state department of registration and education.

According to the complaint against Burdick, he tried to cure various ailments, including blindness, cancer, insanity, and arthritis, with the use of a patented machine named the "Neurolectic Vitalizer."

The machine resembles a radio in appearance, and is equipped with dials labeled "Muscle," "Tonic," "Nerve," and "Rejuvenation," according to investigators for the department. A twist of the dial alters the current, while the patient holds a hand grip or receives the current through the feet.

Many of Machines in Use.

"There is an epidemic of similar 'machines' now," said Chief Inspector J. E. Edwards of the state department of registration and education. "We have learned that those who are using them are thriving on the depression. One doctor in Chicago will go to trial soon facing possible revocation of license before the state board for operating a machine which gives 'absent treatments'."

A reporter, visiting the office at 550 Surf street, was met by Burdick and shown through the large suite of rooms, where five of the "vitalizer" machines were in operation. Several patients were receiving treatments, one for paralysis of the left arm, another for paralysis of the legs and a third for arthritis. Later a child wearing steel braces on her legs hobbled in, a woman was carried to the door, another, with a black patch covering one eye, entered, and a man who said he had a cold also sought treatment.

Says He's the Inventor.

"I'm busy from early morning until midnight, seven nights a week," said Burdick. "But I can't turn these poor devils down. Most of them can hardly walk in when they first start the treatment. Most of them come in with their own doctors. I don't treat any myself.

"I'm just interested in results, just in the welfare of the patient. I'm not interested in money. I invented this machine—although I don't like to brag—and it's the only one of its kind I know of. We have about 70 in use all over the country now.

"I have from six to ten doctors here nearly every night learning to use it. But I sell only to licensed chiropractors, physicians or persons entitled to use it.

"As to how it works, we don't have any fixed rate of vibrations. Each person has his own individual normal rate of vibration and we go by that. There are innumerable vibrations in the machine. We don't use the word 'cure.' We just open the way for nature to cure."

Explains Theory of Machine.

Mrs. M. E. Abt, one of two women in white uniforms standing by, said:

"We lean to the McDonnagh theory of congestion. That is this: Our blood sometimes gets congested, just like a traffic jam on Michigan avenue. The vibrations act like a traffic cop, and open the congested parts.

"We treat high and low blood pressure, general nervousness, arthritis, paralysis and other things. We have a 64 year old woman patient who had diabetes for years, and now you should see the pep she has."

A person's vibrations vary from day to day, said Mrs. Abt, and so the treatment must be varied, "depending on the weather and other conditions."

Three patients, one of whom has been receiving treatments from the "muscle" dial of the machine since last June, said they thought it had helped them.

Hunt Doctor with "Cure" Machine

Nurse Alma Mackinnon with machine Charles S. Burdick used in treatment of crippled persons. A warrant has been issued for Burdick and his arrest sought on charge of quackery. [TRIBUNE Photo.]

STATE SENATOR BARBOUR'S SON UNDER ARREST

Hampton, S. C., Dec. 8.—[Special.]—H. H. Barbour, son of State Senator James Barbour of Chicago, was under arrest here today on charges of obtaining money under false pretenses and issuing bad checks. Authorities said the charges grew out of his scheme to colonize in South Carolina and Georgia Chicagoans tired of the urban bustle.

Barbour's arrest was caused by R. G. Wiggins of Estill, S. C. He told officials Barbour had given him a worthless check. Wiggins said he read in a Savannah, Ga., newspaper of Barbour's plan to colonize a number of Chicago families in Cook county, Ga. Wiggins charged that a like scheme in South Carolina had ended by Barbour leaving the families brought there destitute and charges on the community.

After reading the newspaper story, Wiggins said, he armed himself with warrants, which he was deputized to serve by South Carolina officials, and went to Tuckerville, a village near Adel, Ga. There he found Barbour. He said that he asked Barbour what had become of the money collected from the families taken to South Carolina. He did not receive a satisfactory answer, Wiggins said, and placed Barbour under arrest.

FATHER SILENT ON CASE.

Senator Barbour, reached at his law office at 105 West Madison street, refused to discuss the case yesterday afternoon. He said that he had been told of the charges against his son, but refused to say whether he would go to South Carolina to take part in the case.

3 YOUTHS HURT IN AUTO CRASH.

Harrisburg, Ill., Dec. 8.—[Special.]—Kerney Smith of Harco, near here, is near death in the Springfield hospital and two other Harco boys, Vern Dewitt and Ted Dewitt, brothers, are in a hospital with injuries as a result of their car colliding with a truck.

HITLER 'PUNISHES' DEFIANT AID; PARTY IN TURMOIL

Strasser on 'Sick Leave'; Split Is Threatened.

BY SIGRID SCHULTZ.
[Chicago Tribune Press Service.]

BERLIN, Dec. 8.—Because he dared to oppose the wishes of Adolf Hitler and stood up for coöperation with Chancellor Kurt von Schleicher, Gregor Strasser, considered by many as "the brains" of the National Socialist party, today was compelled to take "sick leave" for three weeks. Thus Hitler demonstrated he insists upon his autocratic rule and will not tolerate a lieutenant who tries to direct the fate of politics in his party without him.

Headquarters of the National Socialists issued a statement which said that Strasser's "illness" is not due to political reasons, but political observers point out that for weeks keen rivalry between Hitler's two chief assistants, Strasser and Capt. Hermann Goering, Nazi speaker of the reichstag, has plunged Hitlerite headquarters into a turmoil.

Strasser, who favors a policy of moderation, negotiated with Catholic Centrists in the reichstag to obtain their coöperation in federal and state legislatures. When Hitler ordered Strasser to turn over the negotiations with the Centrists to Capt. Goering, Strasser asked for a "sick leave." The Social Democrats, with whom Strasser also negotiated, insist the Nazi deputy has resigned his posts in the party. This was strenuously denied by the Hitlerites tonight.

While dissension was threatening the unity of 13,000,000 National Socialists, Capt. Goering in the name of the Hitler party addressed the former house of peers in Prussia and exhorted his countrymen to unite "in the fight for equal rights for the parties of Germany."

Courtney Dismisses Four Aids of Swanson Regime

Four assistant state's attorneys in the Swanson régime were removed from the pay roll yesterday by State's Attorney Thomas J. Courtney. They are Harry Gable, J. Kent Greene, Joseph Orrico, and A. O. Galvin. The newly elected state's attorney said that no appointments would be announced for several days. Hudson Jolly, an auditor, and six clerks in the banking department of the state's attorney's office also were dismissed.

RUSSIA SPURNS BRITISH DEMAND FOR AN APOLOGY

Claims Blow at Secret Service 'Unofficial.'

LONDON, Dec. 8.—(AP)—Disclaiming any responsibility, the soviet government has refused Great Britain's demand for an apology for accusations against the British intelligence service published in the Moscow newspaper Izvestia, official organ of the soviet administration.

Information about the Russian refusal was obtained today from a high authority. The British protest concerned accusations by Izvestia that the intelligence service instructed agents in Riga, Latvia, to prove by "real or bogus documents" that the recent dole marchers' demonstrations in Britain were directed from Moscow and that the soviet government and the communist Third Internationale are interrelated.

Claims Paper Unofficial.

The soviet ambassador, it was learned, took the position that his government could not be held responsible for articles printed in Izvestia, as responsibility is vested in the editorial board. This board, in the soviet view, is not an official body and Izvestia itself is an official publication only in so far as it circulates the government's proclamations.

It is understood that the soviet ambassador refrained from expressing agreement with the Izvestia article to which Britain objected.

Capt. Anthony Eden, undersecretary for foreign affairs, revealed in the house of commons yesterday that the British government had demanded an apology.

Soviets Receive Protest.

MOSCOW, Dec. 8.—(AP)—A brief communique was circulated here tonight acknowledging that England had formally protested against statements published in the official organ of the soviet régime and that the matter was being handled in regular diplomatic channels.

It was not revealed, however, whether the soviet government had refused to comply with England's demands for an apology. Importance was attached to the hurried departure for Geneva of Maxim Litvinov, Russian foreign commissar.

Izvestia, newspaper of the central executive committee of the soviet republics, published the editorial on Nov. 12. It accused the British intelligence service of planning to fake "proof" that Joseph Stalin directed the London "hunger march" and was organizing a civil war in India.

[Reports from London were that the soviet government refused to apologize for the statements and that the soviet ambassador disclaimed responsibility for the editorial.]

Machado Bans Adding Men to Cuban Army and Navy

HAVANA, Dec. 8.—(AP)—President Machado signed today a decree prohibiting the addition of any more men to the army and navy forces. The decree also provides that no vacancies which occur shall be filled.

TRIANGLE RESTAURANTS
6 of them in the Loop

If any of the money you pay to us should be wooden, wouldn't they put you in jail? If we give you a teeny dish of spaghetti shouldn't they SOCK us in jail? YEA!

John P. Harding MARKETS
72 W. MADISON & 728 W. MADISON

FRIDAY AND SATURDAY

FANCY COUNTRY DRESSED VEAL
LEGS, RUMPS, SIRLOIN CUT lb. 15½c

1ST AND CENTER CUTS, ROLLED
RIB ROAST BEEF lb. 25c

FRESH PORK
TENDERLOIN lb. 29c

FRESH BABY
PORK LOINS WHOLE OR HALF lb. 12c

NATIVE POT ROAST
BEEF 1 lb. 14½c

FRESH BLUFIN
HERRING 3 lbs. 21c

BONELESS
LAKE PERCH lb. 25c

FRESH LEAN
LAKE TROUT lb. 19c

HARDING'S FAMOUS
BAKED HAM 10 LB. AVERAGE $3

SNAPPY NEW YORK
HERKIMER CHEESE lb. 29c

Sausage Combination
1 lb. Liver, 1 lb. Bologna and 1 lb. Summer Sausage. ALL FOR 49c

PHONE HAYMARKET 3968

A million women can't be wrong

Gray Suede. Overlaced Tie.

BERLAND shoes are preferred by a million women. These shoes of youthful style are sold in 59 stores, in many cities. Of exquisite design, with lovely grace of line, they have the appearance of shoes selling at $8 and $10. Yet, because thousands are sold daily, you can buy these fine shoes at the amazing price of $2.95.

Bronze Kid
Black Kid
Brown Suede
Black Suede

Berland's

Shoes of Smart Style

90 Styles
250 Varieties
One Price $2.95

Black Satin or White, tinted same day, any shade. No extra charge.

Berland's new Grays are the rampant rage—and we have your size. You'll love the dashing bronze or black Kids, brown or black Suedes and the gay demureness of the Satins. The novelty combinations lend new individuality in footwear. See these lovely shoes today in any Berland store. There's a Berland store near you. Call and get acquainted with the greatest shoe values in America.

Combination Patent and Kid or Kid and Suede.

SAVE ON HOSIERY
Picot top, full-fashioned, sheer, clear and perfect quality. Latest popular shades.
PRICES:
54c (2 pairs $1); 69c (2 pairs $1.30); 88c (2 pairs $1.70); 98c per pair.

Berland's

LOOP STORE: 12 W. Washington
Between State and Dearborn

STORES IN YOUR NEIGHBORHOOD
3303 Roosevelt Rd.
1009 E. 63rd St.
3212 Lincoln Ave.
1357 Milwaukee Ave.
4620 Sheridan Rd.
11131 S. Michigan Ave. (Roseland)

MANDEL BROTHERS
a store of youth a store of fashion a store of moderate price*
*Copyrighted

More Proof That There's Always Something New at Mandel's

The Cire' Blouse
Is Concentrated Brilliancy
$8.75

Huge shining buttons on the radiant coal black of Cire satin. Sizes 14 to 20.
Blouses—Third Floor—Wabash.

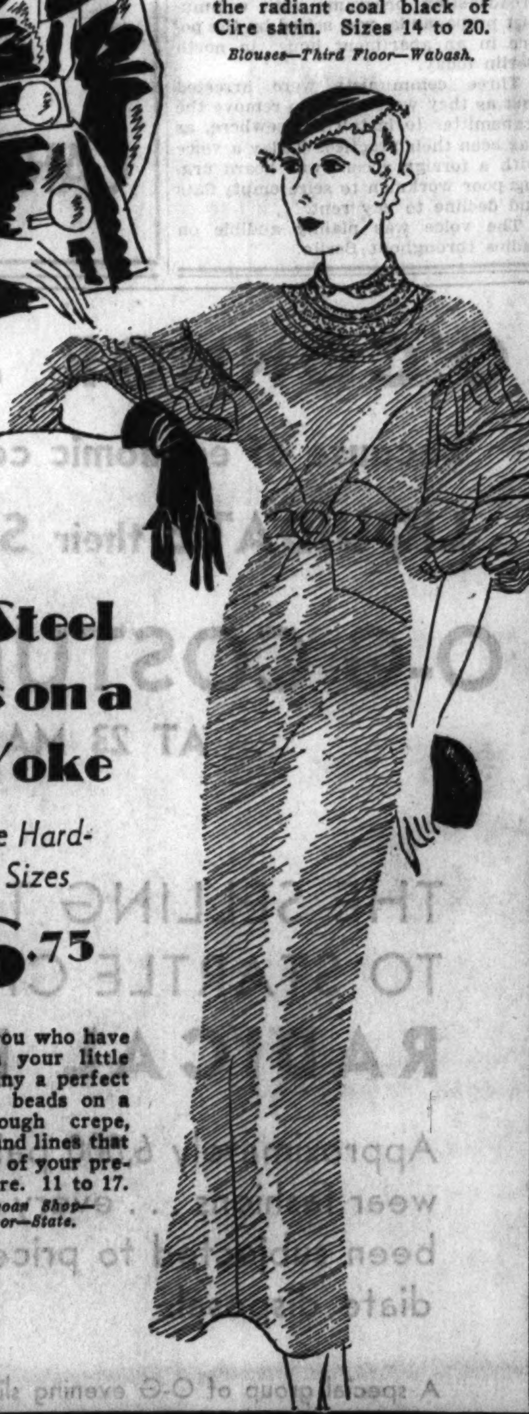

Cut Steel Beads on a Net Yoke
In Those Hard-to-find Sizes
$16.75

For you and you who have more style in your little finger than many a perfect 36. Cut steel beads on a net yoke, rough crepe, lovely colors and lines that make the most of your precious slim figure. 11 to 17.
Junior Chicagoan Shop—Fourth Floor—State.

MANDEL BROTHERS ·MEN'S SHOPS·

$1 Specials!
Four BIG Gifts for HIM!
All BIG Values!

Sale! Men's Shirts!
That Look Like Twice This Price!
White broadcloth, collar-attached or neckband; colored in collar-attached or two-collars-to-match! Fancy woven madras in a variety of stripes! Sizes 14 to 17; sleeves 33 to 35. $1.
Mandel's—First Floor—Wabash.

Pajamas! Special!
They're the Pick of the Market!
Woven broadcloth or madras, silk-trimmed, end-to-end madras! Plain colors, contrast trim, patterns, stripes! Pull-overs, V-neck, notch lapel, English collar styles. Sizes A, B, C, D, $1.
Mandel's—First Floor—Wabash.

Initialed Mufflers!
You'll Hardly Believe They're $1
Heavy weight all-silk crepe, with generous black and white fringe. His initial in Old English lettering! The following initials: A, B, C, D, E, F, G, H, J, K, L, M, N, P, R, S, T, W, $1.
Mandel's—First Floor—Wabash.

Give Him a TIE!
Many of These Are Pure Silk!
An assortment that will please every man on your list! Every pattern is new, smart, and different. The famous "Rambler" included in this group is the season's best seller at $1.
Mandel's—First Floor—Wabash.

$1

A Gift for Him that's PRACTICALLY Perfect!

Mixed-Wool Westminster Men' SOX
55c Pr.

Here's warmth without weight, the secret of real cold weather comfort! What's more, there's a gift for every man on your list in this variety of smart plain colors, clocked effects, and fancy jacquard designs! In all regular sizes.
Mandel's—First Floor—Wabash.

REAL CHRISTMAS WEATHER BOOMS STATE ST. TRADE

Snow and Cold Start Rush of Gift Buyers.

BY KATHLEEN M'LAUGHLIN.

Down went the mercury! And then it snowed! So yesterday State street glowed with the first radiant reflections of the true Christmas spirit from the buying side of the counters, from crowded aisles and jammed elevators in the big department stores. Dignified merchants went skipping ecstatically around their private offices, cash registers clanged and jingled, and department heads rubbed their palms and beamed. Chicago's Christmas rush had started!

It was a million dollar snow to the business men, or it will be before the cold snap passes, it was said. If it should be prolonged by a kindly weather man it may even smash the records for holiday business of last year and help materially to rout the economic slump.

Like Real Christmas Weather.

Business men agreed yesterday that Chicago loves old fashioned Christmas weather, and the throngs in State street acclaimed the fact as well. Bermuda, California and Florida temperatures in December have their adherents, but the average Chicagoan is likely to become confused and get out of step with his calendar. Then when a blustery north wind brings the realization that the big day is much nearer than he'd suspected, he plunges forthwith into the business of catching up with Christmas.

That is precisely what has postponed the usual holiday rush until the last two days, executives of the big stores explained yesterday. Temperatures of the preceding week ranged from 14 to 42 degrees warmer than in the corresponding week of 1931. That of a week ago today—Friday, Dec. 2—broke all records for high temperature for that date during the 62 years statistics have been kept in Chicago, with a mark of 56 as the maximum. Yesterday it was vastly different, with the maximum at 14 above zero.

Store Executive Exultant.

"It's great; simply great," exulted one of the executives along the busy thoroughfare. His eyes were on the big window, on the sifting clouds of snow powdering coats and hats and tinting noses on the sidewalks below. "Already today I've run into half a dozen of my friends charging the toy counters downstairs, when they had informed me they weren't going to do much about it this year.

"Those fellows just couldn't resist that snow. They started plunging on toys and couldn't bear to stop buying without something for the sisters and the cousins and the aunts. That's why we're all so tickled about the weather. There are scores of salespeople waiting around to handle just that kind of a rush. We had put on far more than we needed because we didn't want to get caught short in case the rush began—and how they're loving it. If things keep up we can take on hundreds more now on the waiting list."

Street in Christmas Array.

Everywhere they went along State street the crowds found a glitter and a glow awaiting them in the huge shopping centers. Deep blue stars twinkled on modernistic silver trees; gold and white tapers ten feet tall, with golden garlands trailing between them, beckoned attention to the misty, sheer, fine lingerie; mammoth candelabra supported huge red and white electric candles in rows down the aisle of another store. Vast wreaths of scarlet foliage, lighted from within, beamed the holiday message from spacious display windows of another.

The toy departments were the goal of most of the multitude. A holiday at the parochial schools helped to swell the constant stream of humanity discharged by the elevators into the fairylands of childhood. Many a bisque doll was whisked into a box behind the counter and wrapped for a waiting parent, many a football and electric engine was tagged for delivery later.

To date the number of sales is as great numerically as it was last year, but the warm weather has kept the total value of purchases below the previous year's mark. With the stimulation brought by the low temperatures, the feeling along the shopping thoroughfare is that there will be a marked acceleration of the volume of business in dollars and cents.

Low Prices Attract Crowds.

Not for many years has it been possible to distribute Christmas cheer at so low a figure as this year's. Yesterday's shoppers were discovering that for what they paid a few years ago for one gift they can now provide a holiday thrill for three or even more of the family. Gay scarfs, entrancing toilet sets for both men and women, snug berets and toques, wooly sweaters, costume jewelry, and kid gloves priced at a fraction of their former cost were pulling the crowds yesterday.

"After all, people do like to take our advice and do their Christmas buying early enough to keep out of the jams," one merchant commented. "And I should say from the brisk buying I've seen today, it's going to be a Merry Christmas for Chicago."

PILES

Go Quick—No Cutting—No Salves

If you think a surgical operation is the only way to get rid of itching, bleeding or protruding Piles, it's because you haven't heard of the harmless internal medicine discovered by a prominent western physician.

After years of study, Dr. J. S. Leonhardt found the cause of Piles to be internal—congestion of blood in the lower bowel—the hemorrhoidal veins flabby; the bowel walls weak; the parts almost dead. Right away the doctor set to work to find a real internal remedy. He succeeded, and after prescribing it for 1,000 patients, with success in over 900 cases, he named his prescription HEM-ROID.

The doctor wants every Pile sufferer to benefit by his discovery, and so there will be no doubting or delay Walgreen's are authorized to sell HEM-ROID with guarantee of money back if it does not end Piles in any form.

So why waste time on external treatments or think of an operation when HEM-ROID tablets are guaranteed?

WALGREEN DRUG STORES

AUTO GAS VICTIM

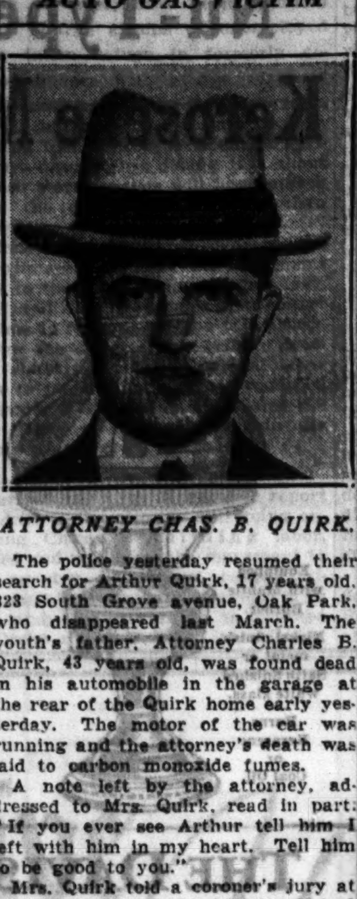

ATTORNEY CHAS. B. QUIRK.

The police yesterday resumed their search for Arthur Quirk, 17 years old, 323 South Grove avenue, Oak Park, who disappeared last March. The youth's father, Attorney Charles B. Quirk, 43 years old, was found dead in his automobile in the garage at the rear of the Quirk home early yesterday. The motor of the car was running and the attorney's death was laid to carbon monoxide fumes.

A note left by the attorney, addressed to Mrs. Quirk, read in part: "If you ever see Arthur tell him I left with him in my heart. Tell him to be good to you."

Mrs. Quirk told a coroner's jury at the inquest that her husband had been grieving over his son's absence. The boy has not been heard from, she said. The hearing was continued until Dec. 20 to enable the police to find the missing youth. The Quirks have three other children, Ruth, 15 years old; Charles, 14, and Frances, 10.

JUDGE GRANTS FELLOW PINOCHLE PLAYER DIVORCE

Adolph Christenson, 840 North Kedvale avenue, appeared yesterday before Judge Joseph B. David in the Superior court to seek a divorce from Mrs. Caroline Christenson. He charges cruelty.

"It all started over a pinochle hand," said Christenson.

Judge David, who considers himself one of the four horsemen of pinochle, leaned forward avidly.

"On July 6, 1931," continued Christenson, "my wife and I and Eugene Nyhus were playing, and she got the bid for 350, hearts trump."

"I've done it myself," said Judge David. "Go on."

"I led the ace of spades," said Christenson. "She trumped it."

"Smart play," commented the judge.

"Yes," said Christenson, "but the next time I led spades she followed suit."

"Good grief!" cried Judge David. "She couldn't do that."

"But she did," insisted Christenson, "and I said, 'Pardon, my dear, but you reneged on my ace of spades.' She said, 'I did what?' I said, 'You reneged on my ace of spades.' And then she picked up the table and broke it over my head. Luckily it was only a bridge table, and not a good solid pinochle table."

Christenson went on to tell how his wife hit him in the head with a coffee pot on another occasion.

"Stop, stop," said Judge David. "The pinochle incident was enough. Your decree is granted."

EMMERSON FOR $7,000,000 PAVING AWARDS IN TERM

Springfield, Ill., Dec. 8.—[Special.]—Only a few days before retiring from office, Gov. Emmerson will award approximately $7,000,000 worth of highway construction contracts. Bids are to be received on Dec. 23. It generally requires about two weeks to tabulate them. Governor Elect Horner will take office on Jan. 9.

The letting will consist of 222 miles of paving and twenty-five miles of heavy grading. All of the work is on the state bond issue systems with the exception of a little paving within municipalities on extensions of those routes.

There are a few Chicago metropolitan area projects: A third of a mile of paving under the railroad viaduct of Ogden avenue at Kenton avenue, a gap at the intersection of the Evanston-Elgin highway with the Skokie road, a gap in Avondale avenue at Foster avenue, 1.8 miles of grading for Ill. 53 east from Archer avenue on the south bank of the Sag channel, and paving 6 miles of Ill. 65 from Oswego to the Lincoln highway.

Other metropolitan area projects include the following: .33 of a mile on Ill. 54 at Hinsdale from Ogden avenue to 47th street; on Ill. 59, paving approach to Chicago and North Western railroad overhead at West Chicago; also on Ill. 59, paving extensions into Plainfield and paving 6 miles south to Ill. 69, the Richard Barr road; in Will and Kendall counties, 11.25 miles of paving on this sometimes called Richard Barr road; also in Will county, 3.5 miles of paving the Braidwood spur of Ill. 113.

Store Hours Are 9 A. M. to 6 P. M.

MANDEL BROTHERS

a store of youth a store of fashion a store of moderate price*

*Copyrighted

New Sweaters

Originated by REGINA

$1.95

And new means you almost wouldn't know a sweater from a blouse this year . . . soft shirrings, high waistlines, unusual necklines. A very special value and a sure recipe for that great big Christmas thank you hug. Sizes 14 to 20.

Sports Shop—Third Floor—Wabash.

MANDEL BROTHERS

a store of youth a store of fashion a store of moderate price*

*Copyrighted

Store Hours Today Are 9 a. m. to 6 p. m.

100% Wool! Man-Tailored! The Kind She'd Buy Herself!

Flannel Robes

$3.95

Besides these two styles, there's a notch collar model with contrasting trimming and another with a monogram! Whichever one you pick, you can be sure it will be an appreciated gift and a good buy! Sizes for misses, women and Teenettes.

Mandel's Robe Shop—Third Floor—State.

Here's What You Can Give YOURSELF!

"Thrill" Girdleiere by formfit

$5

A practical gift for Mother or Sister, too! Fashioned of batiste with a "Thrill" bando top of lovely lace! The medium low back makes it a perfect garment for daytime and evening.

Other Formfit Combinations and Girdles, $5 to $10

Corsets—Third Floor—Wabash.

IT COSTS SO LITTLE TO BE GENEROUS THIS CHRISTMAS

MANDEL BROTHERS

a store of youth a store of fashion a store of moderate price*

*Copyrighted

Give Her a Handful of Christmas Cheer! Swathed in Tissue! Packed in a Sprightly Gift Box!

Sale! 4,000 Prs. Imported Kidskin Gloves

Knowing how women love to indulge themselves in the little (but frightfully important) things . . . we say GIVE HER GLOVES! Here are slipons with clever inserts, perforations and stitchings; one-button styles; plain tailored glace slipons for the ultra-conservative . . . in black or brown.

$2

Mandel's Gloves—First Floor—State.

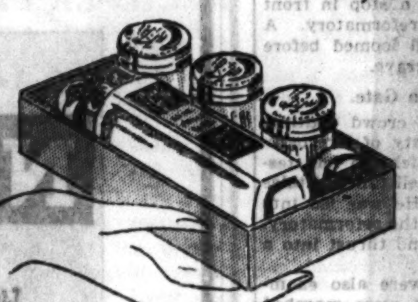

Here's a Special Christmas Introductory Offer!

Charles of the Ritz BEAUTY KIT

$1

Skin Tonic, Dry Skin Cream, Skin Bloom, Massage Cream, Cream Rouge, All Complete

We make this amazing offer in order to acquaint you with the exquisite new Cosmetic Shop on the 5th floor, where you can purchase all the lovely Charles of the Ritz preparations.

This Kit Sold Only in the New Cosmetic Shop in the New Beauty Shops on the Fifth Floor

Mandel's Cosmetic Shop—Fifth Floor—Wabash.

Special Before Christmas! A Great Storewide Sale!

Chiffons! Service! "Merit" Chiffons!

59c

Hundreds of women have bought them for gifts, then they've bought 3 to 6 pairs for themselves! You can buy them anywhere in the store!

Every Pair Is Full Fashioned and Perfect Quality! 6 of the Smartest Colors!

Mandel's Hosiery—First Floor—State.

A Chance to Pick Up Marvelous Gifts!

Sale! Sample Jewelry

$1 to $10 Values Among Them!

65c and $1.35

Necklaces, earrings, bracelets and clips in the most wonderful collection we've seen in many a moon! Of course, it's because they're samples that they're worth so much more! Rhinestone, steel and black, foreign metal pieces, the beloved pearl and gold types and sophisticated, modern chromium jewelry! Wonderful for gifts!

1000 Pieces Originally $1 to $1.50
500 Pieces Originally $2
750 Pieces Originally $3
275 Pieces Originally $4
325 Pieces Originally $5
45 Pieces Originally $7.50
And Even 40 Pieces Originally Worth $10!

Mandel's Jewelry—First Floor—Wabash.

Now You Can Buy Narrow as Well as Medium Widths in

New Kid D'Orsays

It's hard to believe, we know, but for just $2 you can buy a beautifully finished, perfect fitting pair of D'Orsay boudoir slippers in red, blue or black kid. They're fully leather lined and have a just-right heel. And, best of all, there are widths for narrower feet! Select early!

$2

Mandel's Slipper Shop—Fifth Floor—State.

Bridge Fans! Tune in on WGN tonight at 6:45 p. m. Mr. E. M. Lagron will give his interesting talk on bridge.

Remember! Mandel Brothers is open from 9 o'clock in the morning until 6 at night! An extra half hour for you!

ARNOLD BEHIND PONTIAC GATES AFTER GAY TRIP

Boy Slayer Jokes on Train with Other Prisoners.

BY WILLARD EDWARDS.

(Picture on back page.)

[Chicago Tribune Press Service.]

Pontiac, Ill., Dec. 8.—[Special.]—Light hearted as a youth taking his first trip to prep school, Bert Arnold, 16 year old slayer, spent the three hours of the train ride from the Cook county jail to Pontiac reformatory today. His gayety left him, however, as he passed between the gates of the prison to serve a sentence of one to fourteen years.

All throught of the night of Nov. 18, when he murdered his stepmother's mother, Mrs. Ellen Saxe, with a hammer, had apparently passed from his mind when he was led from his cell at 9 a. m. He shivered in the bitter cold, but he grinned through trembling lips. He was hatless and wore no overcoat. Handcuffed to three other youths who were also going to Poniac, he was loaded into a patrol wagon and driven to 37th street and South California avenue, where an Alton railroad train made a special stop for the prisoners.

Twenty-eight were included in the shipment. Twenty were destined for the state penitentiary at Joliet, eight for Pontiac, and two women were to be taken to the new women's prison at Dwight.

A Shipment of Prisoners.

The Arnold boy sat with three other youths. Separated from him and the other prisoners being sent to Pontiac were men sentenced to Joliet. These older men had shouted rude remarks at the boy as photographers snapped his picture, but Deputy Sheriff Edward Ryan ordered the yelling stopped.

The demeanor of Bert's companions offered a contrast to his boyish excitement. They were not much older in years but apparently ages older in experience — self-avowed roughnecks who took a delight in exhibiting to the tenderfoot their sophistication.

Next to him sat Charles Kocourek, 19 years old, sentenced to serve one to ten years for grand larceny. Directly across from him on the aisle was Walter Dryjanski, 21 years old, a stocky, hard faced young man, sentenced to serve one year to life. He had a previous record, and once, when being led to court, he had knocked down two policemen and escaped.

The third member of the quartet who were to become acquaintances before the ride was over was Andrew Gallant, 22 years old, sentenced to serve one to ten years.

The Arnold youth began to ask questions. He wanted to know what happened when they were released from the reformatory. He was already thinking ahead to the time when he should be free again and he expressed freely a hope that he would be paroled when eleven months, the minimum period, should have elapsed.

"Don't we get our new clothes when we get out?" he asked.

"Yeah," said Gallant, scornfully. "A cardboard suit and a sawbuck to buy another pistol with."

Bert looked at Gallant, the cocky tile of the green hat, the bold eyes, the stubby blond beard, with respect.

"Pontiac is much better than Joliet," isn't it?" asked Bert.

All his attention was centered upon this question. He had heard the pleas that he bent sent to Pontiac so that he might be reformed. He had heard alienists and the judge agree that Pontiac was the proper place for him and he had heard his lawyer declare that Joliet would mean "the end of Bert Arnold."

Dryjanski, however, offered a different slant on this matter.

"Pontiac is lousy," he offered, casually. "I know all about Pontiac. I'd rather go to Joliet. I've got more friends there."

An Unpleasant Farewell.

Bert susided into thought. Conversation proceeded desultorily among the four. They smoked cigarets. They rubed holes in the frosted window and peered out at the flying brown prairie flecked with snow. There was a stop at Joliet where twenty prisoners were unloaded and the train sped on.

"Do you think you'll get out in eleven months?" asked Gallant of Bert, suddenly.

"I hope so," was the answer.

"Well, you won't," replied Gallant. "It's seven years for you unless you've got a pull with the parole board like I've got."

Deputy Sheriff Ryan, who has taken some 1,700 prisoners to Pontiac in the last few years, returned to the prisoners their personal property. Bert got back his fountain pen, a tie clasp which he gave to Kocourek, and the signet ring which was his father's and which he had taken from the Riverside home on the night of the murder as a keepsake.

"How about you and me being buddies?" asked Kocurek of Bert.

"I'll take care of him, buddy," said Dryjanski.

Playful in Handcuffs.

The four became friendlier. Bert became playful. He grabbed Gallant's hat and put it upon his own head. They scuffled together, their handcuffs clanging a strange accompaniment to their school boy wrestling.

The two women arose to get off at Dwight. One was a smiling Negress

"What's she down here for?" asked Bert.

"Murder," said Deputy Sheriff Ryan.

"O," said Bert, and again became quiet.

"Pontiac," yelled a guard. The train slowed. The eight prisoners were handcuffed to one another and led out. A curious crowd awaited to see the boy murderer. The prisoners were loaded unceremoniously into an open truck. The truck swirled over icy streets, lurching around corners. The prisoners huddled against each other to avoid the wintry blasts.

Bert's high humor returned for the last time.

"I'll take you for a ride in a taxi, honey," he sang. The others laughed. The truck skidded to a stop in front of the gates of the reformatory. A high, gray stone wall loomed before them. Bert became grave.

At the Prison Gate.

Again there was a crowd waiting. Bert was getting plenty of "recognition," the lack of which, he had testified, caused him to tell fanciful tales to his schoolmates. He was led into the reception room of the reformatory, his pockets emptied and thrust into a small room.

The seven others were also examined. Then the eight were marched across a high brick yard to the captain's office. They were finger-printed and photographed and furnished "cadet uniforms" made of blue denim.

Then came the assignment to cells. As Bert walked through the high ceilinged cellhouse, he saw many youths of his own age behind bars. A radio blared the music of an orchestra. The atmosphere of the place was not too prison-like.

Tomorrow morning Bert will be given a physical examination. He will be vaccinated, given a blood test, tested for any ailments. There will follow a visit to the dentist. Then, he will be interviewed by the prison chaplain and the librarian who will take his family history. Finally, the superintendent of schools will test him for his educational ability and assign him to a school.

A New Schedule For Bert.

From now on, the boy who was said to have been a victim of too many "don'ts" from his parents will arise to the notes of a bugle at 6 a. m. He will breakfast at 6:30 and be in a schoolroom or a shop at 8 o'clock. Three hours of study or work and he will lunch. A two hour interval in his cell will be followed by three more hours in school. At four he will have supper, and from then on until lights are turned out at 8 p. m. he will remain in his cell to read or talk with a cellmate.

Reforms Bandits

AGNES FITZGERALD.
[TRIBUNE Photo.]

Last Sunday two men with revolvers forced William Weed, 29 years old, the escort of Miss Agnes Fitzgerald, 25 years old, 135 North Leamington avenue, to get out of her car at 4126 West Monroe street. After compelling Miss Fitzgerald to drive them around they took her fur coat. Yesterday a voice over the telephone said the coat was in the vestibule of her home, and it was.

STATE BOARD DELAYS EFFECTIVE DATE OF PROPOSED GAS RATES

Springfield, Ill., Dec. 8.—[Special.]—The effective date for proposed rates for gas service in the territory served by the Peoples Gas, Light and Coke company and the Public Service Company of Northern Illinois and the Western United Gas and Electric company, were suspended today by the Illinois commerce commission.

The rates in the Peoples company case were suspended to June 17, 1933, in the Western United Gas and Electric company case to June 23, 1933, and in the Public Service Company of Northern Illinois to June 16, 1933.

Cases involving the reasonableness of these proposed permanent rates for gas service are now in progress before the commission and the resuspensions were made to prevent the proposed new rates becoming effective before completion of the cases.

BREAK WINDOW; LOOT STORE.

Burglars took $76 in merchandise from the cigar store of Joseph Bachechi at 1601 Simpson street, Evanston, early yesterday after gaining entrance by throwing a brick through the window.

PANTAGES' SON FREED AFTER CAR KILLS AGED MAN

Los Angeles, Cal., Dec. 8.—[Special.]—Following an investigation by deputy sheriffs, Rodney Pantages, theater manager and son of Alexander Pantages, millionaire theater chain magnate, was freed of blame and allowed to proceed to his home here tonight after running over and killing an unidentified man about 70 years of age. He was driving his car to a duck hunt on Salton sea and was accompanied by his bride.

Pantages is the son of Mrs. Lois Pantages, who in 1929 was convicted of manslaughter here as a result of crashing into the automobile of a Japanese fruit store owner and killing him. Mrs. Pantages escaped jail in that case, being granted ten years' probation upon payment of $78,500 to the victim's family and promising the court neither to use intoxicants nor drive an auto during the period of her probation.

Witnesses who saw the Rodney Pantages accident tonight stated that it was unavoidable. Young Pantages had not been drinking, the officers reported.

Trotzky Takes Train for Italian Port to Catch Ship

VENICE, Dec. 8.—(AP)—Leon Trotzky, exiled soviet leader, who is en route back to Istanbul from Copenhagen, took a train here tonight direct for Brindisi, where he expects to catch a boat tomorrow afternoon, an hour after he arrives in the coast town. Trotzky arrived here an hour after the ship had sailed today.

January Clearance—NOW!

Open Evenings

—Drastic reductions on all our finest Miller "quality"

Fur Coats

Buy now—before Christmas—at the lowest prices of the year

Mink Coats—Now	$395	Russian Caracul Coats—Now	$245
Squirrel Coats—Now	$125	Russian Pony Coats—Now	$55
Hudson Seal Coats—Now (Seal Dyed Muskrat)	$115	Northern Seal (Coney)—Now	$65
Kid Caracul Coats—Now	$115	Winter Cloth Coats—with Miller quality fur collars and cuffs. Now	$45

MILLER FUR COMPANY

[If you wish, take 3 to 6 months time to pay]

166 North Michigan Ave. (Near Randolph St.)

Teachers' Tax Warrants Accepted

"Nu-Type Aladdin" Kerosene Mantle Lamp

Equipped with Mantle Burner.
Nickel finish metal or Satin finished white glass.
Burns Kerosene or Coal Oil.

Will Light Your Suburban Home Safely, Beautifully and Economically—Also an Ideal Gift for the Folks on the Farm

$7.00 Complete

An artistic, modernized version of the type of lamp your grandmother used. This is an all purpose lamp that is easily moved about. Easy to light and gives a pure white brilliant glow equal to a 100 watt electric bulb. The shade is of white glass.

Phone and Mail Orders Promptly Filled.

THE DAVIS COMPANY
State, Jackson, Van Buren — Telephone Wabash 9800
The Store of Service, Quality and Low Price

ADVERTISE IN THE CHICAGO TRIBUNE

CASH BARGAIN BASEMENT

If there ever was a sensational, timely scoop, this is it. Just as the weather drops down to zero—just as you're thinking about giving unusual Christmas presents—here are coats fully lined with genuine fur—coats of gorgeous deep-toned Scotch-flavored woolens—coats at 'way, 'way less than their real worth. Sizes 12 to 42

MAURICE L ROTHSCHILD
MINNEAPOLIS — State at Jackson CHICAGO — ST. PAUL

LAST 2 BIG DAYS

NATIONAL TEA CO. FOOD STORES

33RD 1899-1932 ANNIVERSARY WEEK SALE

Listen In: WBBM 11:15 A. M. daily except Sunday. National Tea Food Flashes. Pleasant entertainment and Food News by Virginia Clark.

★
★
★ 33 d Anniversary

Birthday Cake

Three Black Walnut layers—rich creamy filling and delicious white butter icing! giant size each 21c

Our 33rd anniversary is nearly over . . but before we stop celebrating we want to share these spectacular anniversary values with every one of you. For 33 years the ultimate aim of National Tea Co. Food Stores has been to bring you the finest foods on the market at money-saving prices.

Anniversary MEAT Specials

Something worth celebrating! That was our idea when we planned our Anniversary Meat Sale! Here are high quality cuts priced lower than ever at our 170 Modern Meat Departments!

Leg o' Lamb

Genuine 1932 Spring—a quality roast worthy of your table at a spectacularly low price. 16c lb.

Pork Sausage Meat 9c lb.
Wayman Pure Pork

Sugar Cured Bacon 11c lb.
Whole or half strips

Boiled Ham • • 12c per ½-lb.
Finest flavor—economical

Fox's De Luxe Milk Fed Roasting Chickens

The best of the season at a price you can afford. 19c lb.

BUTTER

National's Pasteurized Pure Cream Butter . . .

. . . fresh from the churns of the best creameries in the middle west!

lb. 24c

Gold Medal or Pillsbury's Flour

Two reliable brands of flour for holiday baking days. 24½ lb. bag 53c

Hazel Flour 24½-lb. bag 39c

Coffee

OUR BREAKFAST
Always fresh in the moisture-proof green bag 1-lb. green bag 19c

Amer. Home 1-lb. air-tight can 25c
Fresh, Mellow Coffee

National • 1-lb. red can 30c
Coffee De Luxe—Vacuum Packed

Fruits and Vegetables

Bananas 3 lbs. 17c
Scientifically ripened golden fruit

Apples
Greenings 7 lbs. 25c

Head Lettuce
Calif. Iceberg med. head 5c

Carrots
Calif. 2 bunches 9c

Oranges
Calif. Navel New 1932 Crop juice size dozen 19c
medium size dozen 25c large size dozen 29c

AMERICAN HOME Peaches

Calif. Yellow Cling, halves or sliced. Lower priced this year! 2 No. 2½ cans 25c

Telephone Peas, Corn or Tomatoes 2 No. 2 cans 19c
American Home Quality

Amer. Home Peas Extra Sifted 2 No. 2 cans 25c

Money-Saving Food Distribution
EST. 1899
NATIONAL TEA CO. Food Stores
Chicago and Suburbs, Dec. 9-10

Swift's Silverleaf Pastry-Tested

LARD

Lard—rendered sweet and pure. Always uniform quality — superfine for lighter and flakier pastries.

lb. 5c

★ Buy a Food Basket!

Help spread Christmas Cheer! The manager of your National Tea Co. Food Store has a suggested list for Christmas baskets selling from $1 to $1.75.

Don't Miss This Great Food Sale

BACK TO FARM MOVEMENT GOES ON, U.S. REPORTS

Country Population Seen as Near 1910 Peak.

BY ARTHUR EVANS.

The migration of idle city workers back to the country seems to be continuing, although diminished by winter and the idle season on the farm. By New Year's, the department of agriculture estimates, the farm population will be about 32 million, close to the peak of 32,077,000 in January, 1910.

Abandoned cottages and shacks that dotted the countryside a few years ago when factories were draining the farms of labor, have been tenanted again. Large groups of unemployed have taken refuge in formerly deserted houses with a few acres of ground, where, despite declining farm prices, they are at least surer of shelter and fuel. The department of agriculture figures that during 1932 about 655,000 more persons will have moved from the city to the country than from farm to city.

Since the depression started the government estimates, the movement back to the rural regions during 1930, 1931, and 1932 will more than offset the loss in farm population of 1,500,000 during the decade from 1920 to 1930. The shifting of this volume of labor back to its original point is regarded as having alleviated in a measure the full effects of unemployment in the industrial centers.

Drift to Farm Continues.

Various employment agencies report the drift to the country still going on. Among Chicago's building labor, skilled and unskilled, the movement to the country has about ceased, although it was strongly in progress in 1930 and 1931, according to Edward M. Craig of the Builders' association, a national authority on building affairs.

"Large numbers of unemployed building workers," said Mr. Craig yesterday, "moved to the country two years ago and last year. Most of them probably did not go with the idea of becoming farmers, but with a view of obtaining a cheaper living and of being able to be sure of sustenance and shelter. Some got old farm cottages with a little land for vegetables and poultry and some got places adjacent to smaller towns where they might pick up a little work now and then to see them through.

May Redistribute Labor.

"It has resulted in a reduction of unemployed building labor. This movement towards the farm and the smaller cities, which may revive industrially when the pickup comes, being close to supplies of labor which have moved from the metropolitan centers, may prove of significance when the depression ends. It may mean a redistribution of labor, which may, perhaps, serve as a safeguard against recurrences of depression."

At the Illinois free employment office, 116 North Dearborn street, Charles R. Palmquist, general superintendent of the Chicago division, produced a stack of letters and reports indicating that while some of the idle are seeking to get places on farms, others now on farms are asking for jobs which will bring them back to Chicago. They are advised by the department to stay where they are.

"Many have gone back to the farms, back home to the folks, until things pick up," said Mr. Palmquist. "The last two years saw a considerable movement back to the countryside. At present there is a lull in the movement. In November, the Illinois employment offices had 15,508 applications for jobs, and placed 9,682 of them. Common labor formed the bulk, there being 6,215 registrations and 5,350 placements in this class. During the month there were 465 applications for agricultural jobs of which 250 were placed. It is the dull season on the farm.

"This penetration of the countryside by persons out of jobs or with greatly diminished incomes seems to be going on in all walks. In the church at which I am Sunday school superintendent, I know offhand of four or five families who have moved to the country, where living is cheaper and food is more certain."

Winter still sees some migrants passing through Chicago bound for the farm, according to Robert W. Beasley, director of the clearing house for men at 758 West Harrison street, which deals with idle single men.

"Among the unattached men, the nonfamily men, with whom our relief work deals," said Mr. Beasley, "about 93 per cent are Chicagoans, and about 7 per cent are nonresidents. The nonresidents are given only one or two days' relief. A great proportion of this 7 per cent of outsiders are here only for a meal or a day, they are transients on their way home, either to the farm or the smaller town from which they came. Their feeling is that they will be better off if they get where they can feel their maintenance is more assured.

"The last two years has seen a great movement back to the farm regions. But a general exodus of the present unemployment would necessitate capital, for they are without the needed funds. To send vast groups to the country would require a large subsidy."

Leave Industrial Cities.

Of the migrants from city to country, the largest numbers seem to have come from the centers which were built up with the newer industries in the last twenty years or so. In Michigan, where deserted farm houses formed a subject for agricultural and economic surveys eight or ten years ago, the unemployed factory workers have gone back to their old homes. In Indiana and Illinois a similar movement has been noted for the last two years or so. In the Wabash valley a few years ago, many mills in the smaller industrial towns during the winter to make agriculture profitable. Now many unemployed industrial workers have been dispersing to the country to be surer of a living and the necessaries, roof, fuel, and food.

2 German Ships Off for U.S. Loaded with Xmas Cheer

BREMERHAVEN, Germany, Dec. 8.—(AP)—The German liner Bremen, on which Marilyn Miller, the actress, and several friends are returning to the United States after having been carried to sea when they failed to get off the boat in New York harbor, sailed tonight with 30 carloads of Christmas mail for the United States. The liner Dresden also sailed with heavy Christmas cargo.

Closing Out All Uncalled-For
FUR COATS
Must be sold for balances due—Hudson Seals, Black Caraculs, Muskrats, Jap Weasels, Raccoons, etc.—Also trade-in coats—many as low as $45 and $55. Shown only on request—Ask for Mrs. James.
Miller Fur Co., 166 N. Michigan Av.
Open Evenings Till 9 o'Clock

THE STORE OF THE CHRISTMAS SPIRIT
Marshall Field & Company
MAIN STORE HOURS UNTIL CHRISTMAS 9 A.M. TO 6 P.M.

Brrrr. . . .
THE THERMOMETER'S DOWN 'ROUND ZERO
These Things Will Make You Warmer by Many Degrees

Hudson Seal Coats
Hudson Seal is known as one of the warmest of furs. Every coat in our large collection is made of fine soft jet black skins. The styles feature the various new collars, the new slenderizing body lines and the most interesting of the season's sleeves with ample elbow room and yet that desirable tightness at the wrist.................. $195
Fur Salon, Sixth Floor

You Can't Get Along Without
Wool Sweaters
Smart cardigan of fine brushed wool with crochet edge. In heather brown, oxford and green. Sizes 34 to 42........... $4.50
A perfect sweater to wear under a coat. In all wool. Sleeveless style in black or brown. Sizes 34 to 42............. $2.95
Sports Section, Sixth Floor

Galoshes
Really Good Looking
Rubber "Shuglov" with effective imitation reptile trim. In black or brown.......... $3
Other styles $2.50
Shoe Section, Fifth Floor

They're Comfy Even at 6 A. M.
Bedroom Slippers
Felt "Hylo" with quilted satin collar is deservedly popular. Rose, blue, ecru.............. $3
Lamb's wool lined leather slipper (at right), in green, red, blue or brown....... $2.25
Boudoir Slippers, Fifth Floor.

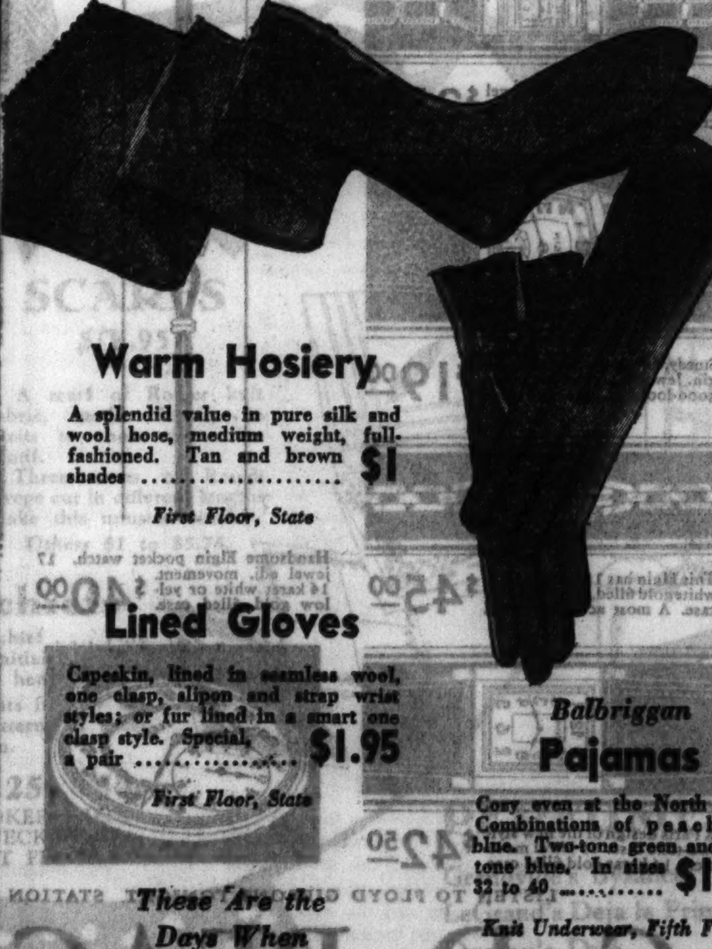

Warm Hosiery
A splendid value in pure silk and wool hose, medium weight, full-fashioned. Tan and brown shades.................... $1
First Floor, State

Lined Gloves
Capeskin, lined in seamless wool, one clasp, slipon and strap wrist styles; or fur lined in a smart one clasp style. Special, a pair.................. $1.95
First Floor, State

These Are the Days When You Value
Athena Undies
Vests and panties of the famous Athena style, made in rabbit wool and silk. In peach. Sizes 34 to 40. Each........ $1.95
Knit Underwear, Fifth Floor

Balbriggan
Pajamas
Cozy even at the North Pole. Combinations of peach and blue. Two-tone green and two-tone blue. In sizes 32 to 40............ $1.95
Knit Underwear, Fifth Floor.

Our Popular
Vassarettes
They're just the thing to wear these cold days. Vassarettes in lisle or Bemberg and wool. Sizes 32 to 40. $1.50 and......... $2.50
Knit Underwear, Fifth Floor

Give What Men Buy
WHEN THEY BUY FOR THEMSELVES
Our selections are made up of articles that men of better taste dictate that we keep in stock—articles that such men buy from day to day for their own use. Isn't this store a logical place for women to buy Christmas gifts for men? You'll be impressed with this, too—distinctive gifts need not be expensive.

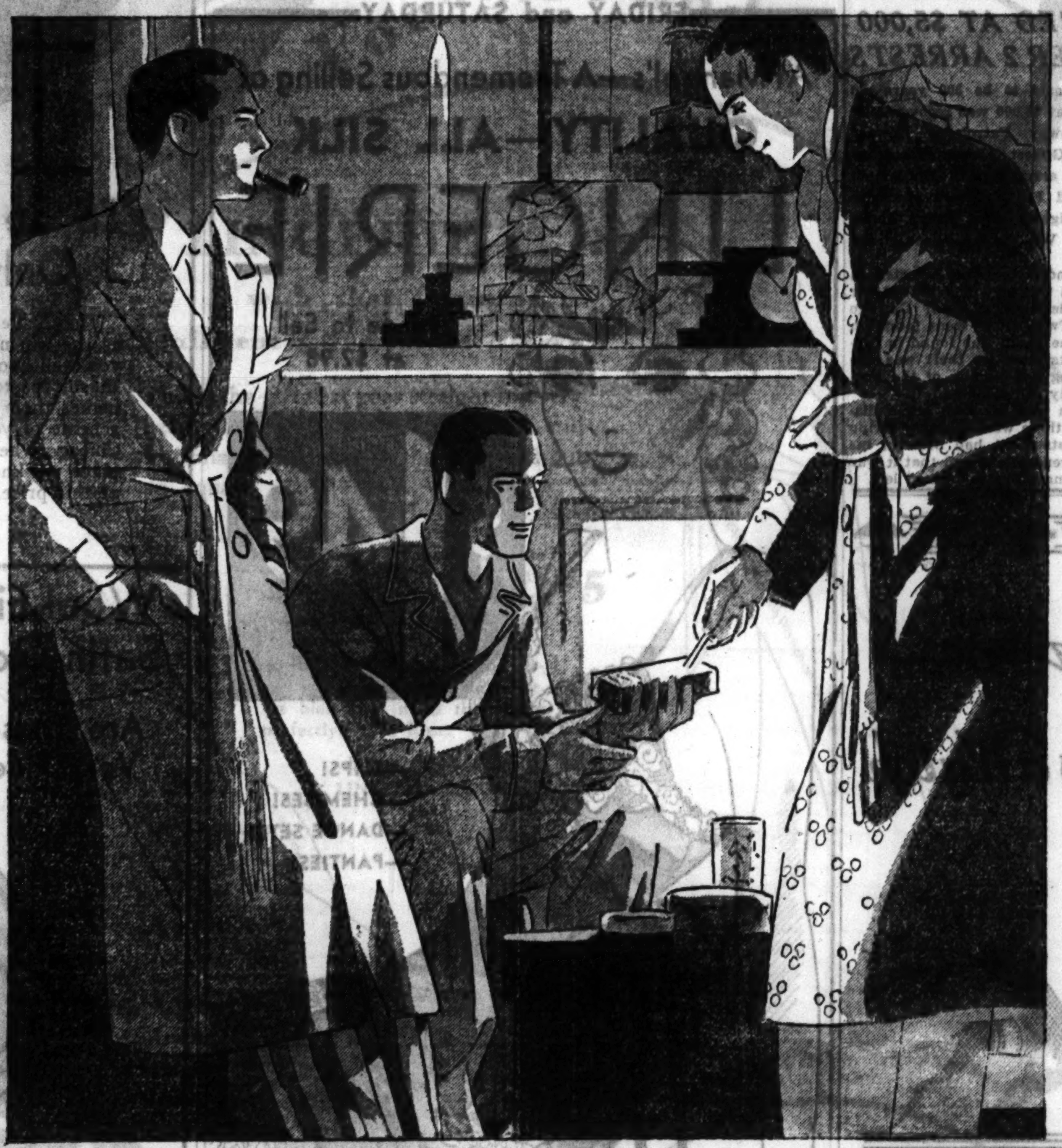

MOCK TURTLE MUFFLER
Actually the top of a turtle-neck sweater with a scarf fastened on. Nothing like it under a leather jacket. Brushed wool, blue, gray, white, tan, red, and brown. $1.95
First Floor

HACKING SCARF
Taking hold in a big way with men on the lookout for something new, smart and practical. Soft wool in Glen Plaids, silk in solid colors, dots or small figures. $2.50
First Floor

FINE FLANNEL
Made of very fine Botany flannel. In plain colors, mostly blues. Beautifully tailored in every stitch and designed with a certain dash you just can't miss. $11.75
Fifth Floor

LOUNGE PAJAMAS
With the new convertible notch collar, trimmed with contrasting piping. Broadcloth, plain colored and, of course, fine quality. Brown, black, white, green, marine blue and others, $3
First Floor

SILK LINED ROBES
Large selection of small figures and patterns, similar to the one above; luxuriously trimmed and lined. An excellent choice of colors, including blues, which are always favorites. $12.75
Fifth Floor

EXTRAORDINARY
Sterling silver buckle, monogrammed to your order in three letters, with Cordovan leather belt, a splendid, personalized gift and costs just $2
First Floor

HANDKERCHIEFS
Fine white French linen with deep initial; quite Continental looking. Corded borders with the edges expertly hand rolled. Each, 75c
First Floor

INITIALED SET
Fine Cordovan leather belt with Sterling silver buckle initialed and outlined in baked enamel. They'll make a hit with any man, $2
First Floor

FINE SILK HOSE
Neatly striped patterns or plain colors with clocks. A good assortment to pick from for the man who is fussy about his hose. Pair, $1.25
First Floor

THE STORE FOR MEN

THE STORE OF THE CHRISTMAS SPIRIT
Marshall Field & Company
MAIN STORE HOURS UNTIL CHRISTMAS 9 A.M. TO 6 P.M.

PLAN WELFARE FUND PLEAS IN 1,500 CHURCHES

Special Offerings to Be Taken Sunday.

Appeals for contributions to the Emergency Welfare Fund of Cook County will be made from the pulpits of 1,500 Chicago churches next Sunday in a city-wide observance of Emergency Welfare Sunday. Special offerings will be taken in the churches and members of the congregations will be asked to enroll as contributors to the fund.

Walter R. Mee, executive secretary of the Chicago Church federation, announced yesterday that the federation's board of trustees, representing nineteen Protestant denominations, has unanimously approved the plan and that the churches will "unite with the Roman Catholic, Episcopal, and Jewish churches in recommending that a special offering be devoted to the fund."

Bishop Urges Offering.

The Rt. Rev. George Craig Stewart, bishop of the Episcopal diocese of Chicago, commenting upon the church participation in the drive, said he had written to all the clergy asking that special offerings be arranged.

A picked troop of 300 Boy Scouts will offer its service to the Emergency Welfare fund headquarters tomorrow, according to Robert A. Gardner, chairman of the campaign. Under the direction of Victor L. Alm, assistant director of activities for the Scouts, the Scouts will distribute posters in 12,000 offices, calling the attention of employés to their opportunity to contribute to the fund.

Nears Halfway Mark.

Yesterday's contributions to the fund pushed the grand total to $3,249,876, nearly $500,000 short of the halfway mark in the drive, Mr. Gardner reported. A gift of $15,000 from the employés of the William Wrigley Jr. company, and $10,400 from the officers of the same concern were the major contributions.

Other subscriptions included:

Graham, Anderson, Probst and White	$3,000
Poor & Co	2,000
Schuyler, Weinfeld and Hennessey	2,000
Employés, Crowell Publishing company	1,750
Link Belt company	1,500
Hydrox corporation, Chapell Ice Cream company, and Thompson Ice Cream company	1,500
Employés, Curtis Publishing company	1,121

Contributions of $1,000 each were received from N. P. Service company; Cook, Sullivan and Ricks; Defrees, Buckingham, Jones and Hoffman; Follansbee, Shorey and Schupp; General Candy company; Goodman Manufacturing company; Illinois Northern Railway company; Signode Steel Strapping company, Ryan, Condon and Livingston; Perfecto Garcia Brothers; Edward Katzinger company; Illinois Tool Works.

Hungry School Children Fund

There are 15,000 children who go to public school hungry every morning. A dime a day will furnish a substantial noonday meal for each of them.

I will contribute $........., weekly........., monthly, or the enclosed donation.

Signature...

Fill out and address to The Hungry Children's Fund, CHICAGO TRIBUNE

HUNGRY PUPILS' FUND PASSES $15,000 MARK

Weather Increases the Need of Help.

As the Hungry School Children's fund bounced over the $15,000 mark yesterday word came from Miss Frances L. Swain, head of the household arts' department of the board of education, that the feeding of needy school children has been extended to 83 schools.

"The loyal manner in which Chicagoans are giving their support to THE TRIBUNE fund allows us to extend the feeding service," Miss Swain said. Miss Swain, coöperating with a citizens' advisory committee, directs the distribution of the fund.

Emergency Increases.

"This extremely severe weather makes the feeding of hungry children all the more imperative," she continued. "We wish we were able to feed the hungry in every public school where the need exists, but the money has already been stretched to the limit. I am sure if people knew how much good the Hungry School Children's fund does for undernourished youngsters they would think to drop contributions in the mail more frequently."

Gives Charity Tea.

A charity tea given by Mrs. Stanley H. Knight and Mrs. Franklin G. Grosser brought the fund $12 yesterday. The L. E. G. club, a small social club of ten girls, sent $5 through M. Malero, treasurer. The gifts in full are acknowledged as follows:

$15.00—Irene V. Marder Memorial club.
$12.00—Collection from Charity Tea.
$10.00—M. K., in memory of my mother; Chester Swisher, Joseph Gottlieb, Mrs. F. W. Morgan, Alpha chapter, Epsilon Sigma Delta.
$7.00—The Bookhouse for Children.
$5.00—Augusta L. Downe, A Friend, in Memory of Henry Ludwig, Anonymous, Hazel Nelson, Alice W. Boedelsheim, L. E. G. club, Diane Davis.
$2.50—Helen Diggs.
$2.00—V. B. G.
$1.00—C. M. Sweeney, In Memory of Mother, A Friend, Mrs. L. T. Williams.
10 cents—F. W. Virden.

Total	$ 132.60
Previously acknowledged	14,916.12
Grand total	$15,048.72

Gifts to this fund should be made payable to the cashier of THE TRIBUNE, Tribune tower, accompanied by the adjoining coupon.

SENATOR GLENN IS MADE CHAIRMAN OF SENATE COMMITTEE

Washington, D. C., Dec. 8.—[Special.]—The senate today aproved Republican committee appointments which place Senator Otis F. Glenn of Illinois at the head of the senate committee on privileges and elections.

Senator Frederick Hale [Rep., Me.] relinquished his chairmanship of the naval affairs committee to take the appropriations committee chairmanship left vacant by the death of Senator Wesley L. Jones [Rep., Wash.]. Senator Samuel M. Shortridge [Rep., Cal.] received the naval affairs chairmanship. Senator Arthur Vandenberg [Rep., Mich.] moved up to the chairmanship of the committee on enrolled bills.

Speculation concerning a possible move to embarrass Senator James J. Davis [Rep., Pa.] was set at rest when the Democrats failed to object to his appointment as a member of the committee on the District of Columbia. Senator Davis is under indictment and will go to trial next week on charges conected with the conduct of a lottery by the Loyal Order of Moose.

RECOVER VIOLIN VALUED AT $5,000 AFTER 2 ARRESTS

A violin said to be 300 years old and valued at $5,000 was recovered by State Highway Patrolmen Edward Gast and Gilbert Knater yesterday when they arrested Ray Burrow of Harvey and Frank Moore of South Chicago Heights. Carl Stripp, Burnham Wood, Wis., is the owner of the violin.

Burrow and Moore were arrested on suspicion as they sat in a parked car on the Dixie highway, near Chicago Heights. Two pistols were found in the car. The violin was found in Chicago Heights after its theft was disclosed during questioning of the men in the county jail at Joliet.

The violin was set with seven diamonds, but these were missing. Stripp said the instrument had been in his family for generations and that it was the only thing of value he had left.

COAL OPERATORS PROPOSE SAVING IN RELIEF FUEL

Suggest That Commission Buy Direct from Mines.

Illinois coal mine operators last night offered to show the Illinois Emergency Relief commission how a large saving can be effected in the bill for charity fuel in Chicago for the remainder of the winter. The operators said their plan will prevent the substitution of cheaper coal for contract fuel. Such a substitution already has taken place, evidence placed before the commission shows.

This morning the commission is to undertake a separate investigation into the charity coal situation. State's Attorney Courtney is awaiting a complaint from the commission before taking action on charges that one of the charity fuel contractors, F. Bieschke & Sons, had substituted cheaper Indiana coal for the Illinois coal required under the contract. This company, it was learned yesterday, is still delivering coal to families on the relief list.

Plan Competitive Bidding.

The Illinois operators, their representative disclosed last night, are prepared to enter into competitive bidding for contracts to supply a large volume of coal for relief needs. Under the present contract system, each of seven Chicago coal companies buys its coal in the open market and receives a fixed price for each ton delivered to a family designated by the relief commission's agents. The price per ton ranges from $5.44 to $6.23 depending on the sector of the city in which delivery is made.

The Illinois operators propose that the relief commission estimate its needs and then contract directly with the mine operators for the total tonnage. It is estimated that about 300,000 tons of fuel will be required by the families on the relief rolls in Chicago from now until the end of April. For such a contract the Illinois operators said they are prepared to offer a price that will allow a large saving to the relief commission.

Plan New Contracts.

Under the operators' plan the contracts held by the seven local coal companies would be recalled by the commission, and new contracts issued covering only delivery of the coal. The local contractors then would be paid only for delivering the fuel. The saving to the commission would be effected in the difference between the price at which the present contractors can buy fuel in small quantities and the price at which the commission can buy in large quantity.

The operation of the plan, the operators say, would take the following steps:

The commission would order carloads of coal to be delivered to each of its distributing contractors by the mine operators sufficiently often to meet the relief demands; the coal would be paid for by the commission when it reached the distributor; the distributor would deliver the coal upon receipt of orders from the commission's agents. The distributor would be paid when the delivery to the individual family was completed.

The operators point out that the opportunity for substitution of coal under this plan is lessened because it could be detected more easily. Also, they say, substitution would involve a direct theft of property of the commission.

Substitutes Cheap Coal.

When it was disclosed early this week that F. Bieschke & Sons was substituting a cheap grade of Indiana coal for the more expensive Illinois contract fuel, it became apparent that the commission might effect a saving of more than $200,000 during the remainder of this winter if it bought only Indiana fuel. Six families who received orders of the Indiana fuel were not aware of the substitution of fuel after they had used it.

The Illinois coal mine operators will submit bids for a large relief fuel contract in competition with Indiana coal mine operators, their representative said yesterday, if the relief commission will take into account the difference in heat value of the two fuels.

Yesterday affidavits relating the facts developed in the investigation of fuel substitutions by the Bieschke company were given to Joseph M. Cudahy, vice chairman of the commission, by Frank H. Lanser, director of the coal division of the Better Business bureau. Mr. Cudahy said he would present them to the commission today before forwarding them to State's Attorney Courtney, as Mr. Courtney requested on Wednesday.

Prosecutor Studies Them.

Before the affidavits were given to Mr. Cudahy they were studied by Assistant Attorney General W. C. Clausen, Lanser said, and pronounced by him sufficient evidence on which to base prosecution.

The commission also is expected to investigate charges made by Lanser that coal delivered by its contractors is being left in the street instead of delivered on the first floor, as the contracts specify. The contract rates include a 75 cent charge for carrying the coal into the house, he said, and if that is not being done, the charge should be subtracted from the rates.

HOLDUP VICTIM DESCRIBES HIS ROBBER WELL

Carl O. Wallace, manager of an apartment hotel at 4322 Kenmore avenue, was held up in front of that address last night and robbed of $300 in rent collections. He reported the holdup to the police and described the bandit. At the detective bureau Sergt. Joseph Healy looked through photographs until he came to one of a man who fitted the description. The picture was that of Edward Wilson, 23 years old, 2827 Abbott court, who was released a month ago from the Bridewell. Wilson was arrested at home. He had a pistol and $261. He was identified by Wallace and confessed the robbery.

SPECIAL

HART SCHAFFNER & MARX

OVER-COATS

$24.50

Come in and see these coats—try them on—ulsters half or full belted, trim fitted coats with raglan or set-in sleeves—a great selection of great values

There are deep woolly fleeces, smoother melton type fabrics, in blue, grey and brown—each overcoat guaranteed by Hart Schaffner & Marx, $24.50

Other overcoats up to $75

BASKIN

State St just north of Adams
Clark at Washington
336 N Michigan
63rd at Maryland
Lake at Marion, Oak Park
Open until 9 P M Saturdays

Peacock Elgin

GOOD WATCH INSURANCE

The happiest choice is always a Watch

Come to Peacock's, today, and select your gift Elgin from these new and beautiful models. Never, in over 65 years of selling Elgins, have Peacock's offered such values in these fine, all American-made timepieces. There is an Elgin here to suit every need, to suit every pocket book. And you will be giving a gift that is cherished for years and years. Come in and make your choice now.

Tiny, beautiful new Elgin baguette. Jeweled movement, 14 karat white gold filled case. Cord attachment. $39.75

"American Beauty", 15 jewel movement white gold filled engraved case, gold filled band. $35.00

For the woman who wants accuracy in a timepiece, 17 jewels, 14k. white gold filled case. $42.50

Sturdy, fine-appearing strap Elgin. Jeweled movement, plain, good-looking case and dial. $19.00

"All American", 15 jewels, 14 karat gold filled case. Gold filled band. Full luminous dial. $37.50

This Elgin has 15 jewels, 14 k. white gold filled, semi-baguette case. A most accurate watch. $45.00

Handsome Elgin pocket watch. 17 jewel adj. movement. 14 karat white or yellow gold filled case. $40.00

Dainty Elgin, jeweled movement, white or yellow gold filled case. A treat for milady. $25.00

A Paris design of the new style two-tone case. 15 jewel movement, 14 karat gold filled case. $42.50

Good-looking strap Elgin, jeweled movement, specially constructed case with curved back. $25.00

LISTEN TO FLOYD GIBBONS TONIGHT. STATION WENR. 9:30 P. M.

C. D. PEACOCK

JEWELERS SINCE 1837

STATE AND MONROE

Store hours from 8:45 o'clock A. M., until 6 o'clock P. M., till Christmas

FRIDAY and SATURDAY

At Mangel's—A Tremendous Selling of

QUALITY—ALL SILK

LINGERIE

Made to Sell at $2.98

$1.49

—SLIPS!
—CHEMISES!
—DANCE SETS!
—PANTIES!

ALL SILK FRENCH CREPES! GLEAMING SATINS! EVERY PIECE NEW!

Elaborately designed with rare imported laces. Exquisitely tailored and full cut. Simply phenomenal at this low price! Never before could you choose from such an array of better lingerie.

As Gifts they will be cherished—but you won't be able to resist buying two or three pieces for yourself!

YOUR CHOICE $1.49

MANGEL'S

115 South State Street

Palmer House

Store Hours Until Christmas—9 A. M. to 6 P. M.

CARSON PIRIE SCOTT & CO

Diana Blankets

HAVE THE LUSCIOUS WARMTH THAT CAN COME ONLY FROM SOFT, FINE LAMB'S WOOL

$7.75 Each

To Be Had in Chicago Only at This Store

They have earned the right to their reputation as the warmest, finest blankets of their kind—as you well know if you have curled up under them. In soft pastel shades, one on either side, which makes them reversible, and effective in the color scheme of your room. This is the only place in Chicago where you can get them, and there is no place we know of which offers you such quality at this price. 72x84 inch size. $7.75 each.

Blankets, Second Floor.

Wool-Filled and Satin-Covered Are These Very Fine

Comfortables

$8.95

You will want one the minute you see it, because it even looks warm, because the satin covering is a beautiful quality of silk, because the colors are chosen to complement any bedroom color scheme. In two-tone reversible combinations of green with peach, orchid, rose, gold; in blue with gold or peach; or in any one of these plain colors. Unusual at $8.95.

Blankets, Second Floor.

Remove the Cause of Rheumatism

Excess Uric Acid poison—the cause of most rheumatic agony starts to leave your body in 24 hours

Think of it—how this old world does make progress—now comes a prescription which is known to pharmacists as Allenru and within 48 hours after you start to take this swift acting formula pain, agony, and inflammation have departed.

Truly a day for the whole family to celebrate, for instead of being a helpless, expensive and annoying cripple the happy person is seen at work again.

Allenru does just what this notice says it will do—it is guaranteed by leading druggists to do it—you can get one generous bottle for 85 cents, and if it doesn't bring the joyous results you expect—your money whole heartedly returned.

Take heart—lively activity comes again after the wonderful benefit Allenru brings has made you cheerful and happy.

And remember this, Allenru is just as effective for neuritis, sciatica and lumbago.

Makes You Forget You Have FALSE TEETH

No longer does any wearer of false teeth need to be annoyed or feel ill at ease. Fasteeth, a new improved powder, sprinkled on your plates will hold them firm and comfortable. No gummy, gooey taste or feeling. Gums and mouth will not get sore. Avoid embarrassment. Get Fasteeth from Walgreen's or any other good druggist.

CLEAR HEALTHY SKIN

Get rid of pimples, roughness, clogged pores. Start simple Resinol treatment today! Address Resinol, Dept. 57, Baltimore, Md., for free sample of Resinol Ointment and Soap.

Resinol

Advertise in The Tribune

TURKEY PRICES TO HIT NEW LOW FOR CHRISTMAS

Plenty of High Quality Fowl on Market.

BY PAUL POTTER.

There will be plenty of fine turkey meat to go round, for every member of every family in the nation, on Christmas day. And it will be the lowest priced turkey dinner the country has seen in thirty-one years.

These glad tidings were spread yesterday by the poultry merchants of Chicago who predict that good quality turkeys will be retailing as low as 19 cents a pound when housewives get ready to place their orders for the holiday fowl. Wholesale prices yesterday were 40 per cent below those of a year ago, and retail prices will follow the drop, dealers said.

Exceeds the 1931 Crop.

From Texas to Montana and all the way east to Vermont and New Hampshire, turkeys in great droves were left over from Thanksgiving. Of the crop of 18 million birds raised this year—2 milli n more than the big turkey crop of 1931—there is still enough turkey meat on hand for every man, woman and child in the nation to have a pound apiece.

Only 40 per cent of this huge turkey crop was sent into the Thanksgiving market. Three days before Thanksgiving a flood of dressed fowl came into Chicago and New York and price broke sharply but too late for most consumers to take advantage of it.

The turkey market has since continued to drop, until yesterday the wholesale price for western young toms was 16½ to 17½ cents a pound, compared with 30 cents a year ago. Poultry storage houses picked out over 300 carloads of the birds that came in too late for Thanksgiving meals and there is enough turkey meat in storage today to last the country all through next summer. And there is still some 120 million pounds of turkey meat to be shipped in by farmers for Christmas dinners.

Ideal Turkey Weather.

"Turkeys, as a rule, are better finished at Christmas time than at Thanksgiving," declared Paul Mandeville of the Institute of American Poultry Industries, "and this year especially so. Ideal cool weather late in October and early November caused the turkeys to stop running around and they put on fat rapidly with good grain rations so cheap that farmers did no skimping."

Other fowl will be 30 to 45 per cent lower in price than last Christmas. Ducks, geese and roasting chickens all will be available at prices below 20 cents a pound, with some choice quality a little higher.

AUTO RACKETEER REPORTED NAMED IN INDICTMENT

Francis McMahon, 35 years old, alias Frank Murray, yesterday was reported to have been indicted by the grand jury on four counts of operating a confidence game in the purchase of second hand automobiles. Bonds were reported set at $10,000 on each count.

McMahon went to the grand jury room directly from the Felony court, where he had been held to the grand jury on six charges by Judge Frank M. Padden. Eighteen witnesses testified McMahon had used TRIBUNE want ads in defrauding them.

McMahon advertised, they said, he would pay top prices for second hand cars. Autoists who answered the ads were told it would take some time to investigate their titles. In exchange for their cars they were given notes payable in three or four months. When they went to cash their notes they found the showrooms closed.

McMahon was arrested in Indianapolis on Nov. 23 after a year's search by Sergt. Carl F. Lemke. The search and capture were brought about by TRIBUNE representatives in coöperation with the police. Sergt. Lemke said McMahon is a member of a ring of 35 men plying the racket in the country. McMahon's profits in four years of operation in the city were estimated at $500,000.

Indiana and Kentucky Truck War Threatened

Indianapolis, Ind., Dec. 8.—[Special.]—Unless Kentucky ceases enforcing its truck regulations on Indiana vehicles by Saturday, Indiana will begin impounding all Kentucky vehicles found in the state without Indiana license plates, Grover C. Garrott, chief of state police, tonight notified Kentucky authorities.

MEDITERRANEAN ADRIATIC CRUISE
of the famous
Cosulich Liner
VULCANIA
SPECIAL CHRISTMAS SAILING
FROM NEW YORK
DEC. 22
ROUND TRIP
1st CLASS $382 up
TOURIST $210
Enjoy this gala holiday voyage on the famous de luxe liner with private deck verandahs. GIBRALTAR, ALGIERS, CANNES, NAPLES, PALERMO, RAGUSA and TRIESTE. Shore excursions. Privilege to stop-over in Europe and return any Italian Line sailing.
Apply local agent or
333 No. Michigan Ave., Chicago.
Phone Randolph 9257
ITALIAN LINE

Good Fellows

Kindly Fill This Out

Name of Good Fellow..

Your Address..

Number of Families..

Section of City..

North, South or West Side

BANKS' REPORTS REDUCE LOSS IN MAIL ROBBERY

Currency in the registered mail addressed to the First National bank and the First Union Trust and Savings bank, which was seized Tuesday morning by five robbers who overpowered a mail carrier and a guard in the loop, amounted to less than $500, according to the banks' cashiers' reports yesterday. The total amount of the securities in the lost mail was placed at not more than $300,000 instead of $500,000 as first stated.

About half of the loot was in what might ordinarily be negotiable securities, but yesterday it was said that with every financial institution in the country having the serial numbers of the stolen securities, practically none of it can be cashed by the robbers.

J. B. Morse, county treasurer of Lake county, said he had sent a $5,000 check and a $2,000 draft to the banks and his letter was among those taken from the carrier. Payment has been stopped on both, he said. The bank officials said they had a fairly accurate list of the contents of the mail that was from outside Chicago, but not on letters from within the city.

GOOD FELLOWS COME FROM ALL WALKS OF LIFE

Enlist Today in This Army of Christmas Givers.

(Picture on back page.)

Who are these Good Fellows who find happiness in delivering a basket to the poor on Christmas eve? A roll call would show a cross section of society—millionaires and newsboys, old folks and children.

Who is there who would not enjoy Christmas the more for having brought cheer to an otherwise gloomy home where small children must depend upon outsiders for a toy or a stick of candy from Santa Claus? You may enlist today by tearing the coupon from this page and mailing it to Good Fellows, TRIBUNE, Chicago, or by calling in person at the Good Fellow headquarters, TRIBUNE Public Service office, Dearborn and Madison streets.

P. K. Wrigley Joins.

Philip K. Wrigley, gum manufacturer and owner of the Cubs, signed up yesterday as a Good Fellow. He took ten families and indicated he was going to deliver baskets to some of them himself.

Cash donations are welcomed, as well as offers to take baskets to needy homes. Every penny will be spent on Christmas bundles. THE TRIBUNE pays all administration costs.

Chinese Sends Donation.

One cash donation, a $5 postal money order, was received in a letter signed "A Chinese Friend." A colored woman employed in the county building took five colored families for whom she will provide a Christmas. A west side newsboy mailed $1.

Democrat Asks Recount in Lake Co. Auditor Race

A petition for a recount was filed in the Lake county court at Waukegan yesterday by Edward W. McDermott, Democrat, who was defeated for county auditor by Robert J. Pearsall, Republican, by 212 votes. McDermott charges that five precincts in Zion, where Overseer Wilbur Glenn Voliva instructs his followers how to vote, were carried for Pearsall by "fraud, intimidation and coercion."

"Just Politically Dead," Watson Retort to Robinson

Washington, D. C., Dec. 8.—(AP)—In a slip of the tongue today Senator Robinson of Arkansas, the Democratic leader, referred to the death of Senator Watson of Indiana, the Republican leader, but the latter amid laughter arose and announced his presence. "I am just politically dead," said Watson, who was defeated for reëlection.

Teakwood De Luxe Chocolates
In a Smart 4-TRAY GIFT BOX
2 lbs. for $1
A tempting variety of the very finest quality chocolates . . . priced incredibly low as a holiday offer. Charmingly packed in an exquisite 4-tray gift box.
TEAKWOOD
33 EAST MADISON ST. Central 3532

Year End ROUND TRIP FARES
for usual low one-way rate *plus* $1
Add one dollar to the following one way rates for Xmas Holiday Fares on sale Dec. 15 to 31, good to return until Jan. 15.

Detroit	$4.00	Washington	$17.50
New York	19.75	Baltimore	16.75
St. Louis	4.90	Columbus, O.	8.00
Cleveland	8.00	Boston	20.75
Cincinnati	6.75	Buffalo	10.75
Indianapolis	4.00	Fort Wayne	4.00
Pittsburgh	10.50	Syracuse	15.00
Philadelphia	18.50	Toledo	5.00

Louisville..........$6.00

Additional Xmas excursion to following points:

Minneapolis	$10.00	Rockford	$3.25
Madison	4.40	Jacksonville (Fla.)	27.00
Fargo, N. D.	16.00	Miami	42.00
Duluth	14.00	Los Angeles	62.10
Green Bay	7.20	Kansas City	15.00

Memphis..........$16.50

Special fares on sale December 15 to 31, returns good till January 15. Also low excursion rates to the West and Northwest. Luxurious buses, first class service throughout.
For other low fares and further information
Phone WABash 7700
Union Bus Depot..........1157 So. Wabash
Greyhound Depot..........170 N. State St.
North Side..........Cor. Wilson & Broadway
South Side..........6302 Stony Island
GREYHOUND Lines

Subscribe for The Tribune

GIFTS that tell of YOUR good taste!
For $5.50 and under

LINGERIE . . .
with that feminine exquisiteness typical of Stevens!
This is the gift that goes straight to every beauty-loving heart. Its fine quality and workmanship make it the gift without an equal!
Handmade Nightrobe . . . Fine French Finish Crepe de Chine with the loveliest handwork imaginable. Tea Rose with blue. $5
Satin Slip . . . with lots of luscious handrun Alencon Lace. Its bias lines mold the figure perfectly. Tea Rose. $5
Lingerie from $1.95 to $25
LINGERIE—SECOND FLOOR
Handmade of French Finish Crepe de Chine
Satin with Handrun Alencon Lace

STEVENS DELMAR HOSIERY
the gift that is always new
Every style, every grade to suit every feminine taste!
Stevens smart, dependable Hose at 85c
Service Weight Hose, not-too-sheer and smart and practical, 75c and $1
The Famous Delmar Vamptoe Hose, sheer and flattering, are always a thrill. $1 $1.35
Our fine tailored Ingrain Chiffon Hose, the very best quality. $1.65 3 Pair for $4.70
HOSIERY—FIRST FLOOR.

Glove Silk Underthings
Fine quality glove silk with lovely laces, some with embroidery, too! These lovely garments fit perfectly and are especially easy to launder. Pink and white.
Vests.......... $1.95 - $2.95
Bloomers, Step-ins, Panties, $1.95 $2.95 $3.95
GLOVE SILK UNDERTHINGS—SECOND FLOOR

The last word in Capeskin Gloves
The smart sort of Glove to add an air of completeness to every costume. These sketched have a pert flare wrist and a clever bow.......... $2.35
Other Capeskins $1.95
Imported Gloves $1 to $4.75
GLOVES—FIRST FLOOR

BRACELETS
THE STATIC BRACELET . . . seven of them worn together in gold, silver, or copper color. $1.95
SEMI - PRECIOUS STONE* Bracelet, Cornelian, Chrysoprase, emerald, onyx, pearl with lovely rhinestone sterling silver clasp. Very special, $5
*simulated
JEWELRY—FIRST FLOOR

BEER MUGS of glass in 3 different colors. $1.00 SET OF 6 2 of Each Color
ROLY-POLY Ruby Cordial, Cocktail, and Highball Glasses. $2.50 $2 $1.75 a doz. according to size.
A Bar Wagon *of wicker and wood* for only $5
Made like a box with roomy compartments and a convenient removable tray. Several colors. Every hostess will love it.
GIFT GALLERIES—MEZZANINE.

SCARFS $2.95
A scarf of Rodier knit fabric, made cleverly in plaits to show the stripe motif.
Three tones of Rough Crepe cut in different lengths make this unusual scarf.
Others $1 to $5.75.

Handkerchiefs
Man's Initial Handkerchief . . . Pure linen with hand embroidered initial, corded border and hand rolled hem. 75c
Gay Prints in new unusual patterns of sheer fine linen. 18c 25c 50c
HANDKERCHIEFS AND NECKWEAR—FIRST FLOOR.

PERFUMES of distinction
Grenoville's Byzance..........$4.50
LeGrand's Deja le Printemps..........$5.50
Dorsay's Duo..........$5.50
Lucien Lelong's new Murmure (Whisper)..........$5
And lots of other marvelous new fragrances.
TOILETRIES—FIRST FLOOR.

Chas. A. Stevens & Co.
Store Hours 9 A. M. to 6 P. M. Until Christmas

Chicago Daily Tribune

THE WORLD'S GREATEST NEWSPAPER

FOUNDED JUNE 10, 1847

ENTERED AS SECOND CLASS MATTER JUNE 8, 1903, AT THE POSTOFFICE AT CHICAGO, ILL., UNDER ACT OF MARCH 3, 1879.

All unsolicited articles, manuscripts, letters and pictures sent to The Tribune are sent at the owner's risk, and The Tribune company expressly repudiates any liability or responsibility for their safe custody or return.

FRIDAY, DECEMBER 9, 1932.

THE TRIBUNE OFFICES.
CHICAGO—TRIBUNE SQUARE.
MILWAUKEE—TRUST COMPANY BUILDING.
NEW YORK—220 EAST 42D STREET.
WASHINGTON—815 ALBEE BUILDING.
BOSTON—718 CHAMBER OF COMMERCE BUILDING.
ATLANTA—1825 RHODES-HAVERTY BUILDING.
LONDON—135 FLEET STREET.
PARIS—1 RUE SCRIBE.
BERLIN—COLUMBUS HOUSE, POTSDAMERPLATZ 1.
MADRID—CALLE ESPALTER 5.
RIGA—ELIZABETES IELA 15/3.
ROME—GALLERIA COLONNA [SCALA A].
VIENNA—AM MODENAPARK 6.
WARSAW—PLAC KRASINSKICH 6.
GIBRALTAR—HOTEL CECIL.
SHANGHAI—38 AVENUE EDWARD VII.
TOKIO—IMPERIAL HOTEL.
MEXICO CITY—HOTEL REGIS.
PANAMA CITY—HOTEL CENTRAL.
SPECIAL REPRESENTATION.
SAN FRANCISCO—820 KOHL BUILDING.

THE TRIBUNE'S PLATFORM FOR CHICAGO

1. Cut taxes in half.
2. Pay the defaulted bonds.
3. Overcome crime.
4. Speed up railroad passenger service.
5. Make Chicago the first city in the world.

"The newspaper is an institution developed by modern civilization to present the news of the day, to foster commerce and industry, to inform and mold public opinion, and to furnish that check upon government which no constitution has ever been able to provide."

THE BUDGET.

The budget which Mr. Hoover presented to congress is a poor thing. If accepted without modification, as it certainly will not be, it would assure further deficits to be piled on top of those already accumulated by the treasury in the last three years. The administration concedes that the expenditures, without any provision for retirement of the national debt, will exceed revenue by more than 300 million dollars in the fiscal year ending in June, 1934, and proposes to close the gap with a general sales tax of 2¼ per cent and the continuation of the present excise tax on gasoline for another year.

The attack upon the expenses of the government has been half hearted. All that Mr. Hoover has been able to trim from the present year's outlay of four and a quarter billion dollars is a dubious half billion, dubious because there is every reason to believe that the supplemental appropriations which congress can generally be relied upon to vote will eat into that saving and perhaps gobble it up to the last crumb.

There has been no adequate attack upon salary schedules. There has been no adequate attempt to be rid of the drones. More especially there has been no appreciation of the acute need for dispensing with many of the services of government, root and branch. More than a billion dollars has been appropriated for the veterans' administration this year, but Mr. Hoover has found it possible to reduce this amount by less than a hundred million. The administration cannot find any fat in an appropriation of 38 million for the department of commerce and an appropriation of 141 million for the department of agriculture. The interior department gets nearly 70 million dollars and, in Mr. Hoover's view, cannot do with less. The prohibition bureau, if the recommendation is followed, will receive only $850,000 less than has been voted this year and will cost the taxpayers close to 10 million dollars again. The slashing has been timid all along the line. Mr. Hoover used a safety razor when he should have taken a cleaver.

On the revenue side the budget is almost as unsatisfactory. The faulty estimates of revenue of recent years have furnished little basis for confidence in the present estimates. The sales tax may yield as much as expected, or it may not; the estimates of revenue from the income tax have been so erroneous in the past that there is small reason to expect them to be much better at this time. The omission of any suggestion of a beer tax is notable and suggests that the administration has not pondered either the election returns or the results of the repeal vote in the house, unless, indeed, the attorney general but not the treasury is in touch with the views of the administration.

The budget as presented to congress is not something to be modified in minor particulars, but something to be torn apart and rebuilt. It needs modification downward and drastically on the expenditure side. So far as revenue is concerned, it is the duty of congress to go behind the treasury's figures. The estimates can be no more accurate than the reasoning upon which they are based.

No one knows how long the depression will continue, but its end will be hastened by a stalwart insistence in congress upon a balanced budget. The administration had a chance to present a plan for appropriations which was so economical that the Democrats would have been tempted to modify it upward to their own injury and the strengthening of the Republican cause. Instead, the administration has played into the hands of its opposition. The Democrats can accept the budget and blame Mr. Hoover's party for the consequences or they can acquire merit by trimming where he could see no possibility of doing so. If the Democrats meant what they said in their platform they must adopt the second course.

GOVERNMENT AND THE FARMER.

Henry I. Harriman of Boston, president of the United States Chamber of Commerce, speaking to the annual convention of the American Farm Bureau federation in Chicago, said that the growth in taxes has been most serious to the farming population. He referred to one state in which 60 per cent of the farm land has been forfeited.

Miss Kathryn O'Laughlin, newly elected congresswoman from Kansas, in Chicago at the same time, said that 2,800 Kansas farms have been sold for taxes during the last six years. The effect of taxation on farm lands has been one of the outstanding calamities in the rural hard times, but a general description of the ruin as one of taxation requires specifications. A blind attack upon taxes will do the farmer little good, and possibly more harm than good. The attack must be brought directly home to the responsible origins.

Most of a farmer's taxes are within the immediate region of his home. Federal income taxes are out of the picture. The farmer is not contributing directly to the extravagances of bureaucracy. He no doubt is suffering from effects they have upon urban taxpayers, but they are not taken from his pocketbook directly. In fact, some of the costs proceed from attempts to placate him.

Here in Illinois, and this state is not unusual in this respect in the Union, the state tax rate has been 39 cents on the $100 of assessed valuation. In 1931 14 cents in the $100 of assessed valuation provided the money for general state purposes. The other items of the state expense in the 39 cents on the $100 were 13½ cents for the state school funds, 3 1-3 cents for the University of Illinois, 1 2-3 cents for waterway bonds, 5½ cents for soldier bonds, and 1 cent for blind relief. That is, the Illinois farmer burdened by taxation has paid probably nothing to the federal treasury and 14 cents on the $100 for the direct upkeep of the state government. The rest of his taxes he must find in services indicated in these other state items or in the government which he maintains within buggy ride of his farm. If his taxes are ruining him he must look to his township, school districts, and county courthouse and to public undertakings in which he is supposed to be in direct participation and control.

THE DEMOCRATS AND BEER.

Opportunity and appetite restored a coalition of the various hostiles in the Democratic national party. They could afford to split up and remain apart when nothing was in sight to reward compromises and cohesion, but this year the rewards were in plain sight and only political insanity would have explained a tribal fight. The division in the Democratic party north and south has been as great as that between the German Nazis and the Centrists, but Americans can conciliate differences for such advantages as they may seek in common. Political hunger is a powerful unifier, and when it sees opportunity it will cause lions and lambs to herd together.

The coalition held for the election, but now it faces congress and there is a vital test for the party. If it returns to the condition of warring elements its goose is cooked. It was united to make certain promises. It threatens to fall to pieces when presented with its due notes. Its first failure was before the election when Republicans offered the Democrats in congress the votes to pass the immediate beer bill promised in the Democratic platform. Its second failure was Monday when Republicans again offered sufficient votes in the house of representatives to pass the resolution submitting the repeal of the eighteenth amendment. Again Democratic desertions of the Democratic platform caused a failure.

It is true that the election results are not yet represented in the membership of congress, but Republicans who accept the Democratic ideas on national prohibition, as declared by the party, will furnish the required votes if the Democrats can hold their own representatives to the pledges. This will make it difficult for the party which will be wholly responsible for government next March to explain continued failures to make good before then.

If Democrats balk at a beer bill and prevent its passage they will go bankrupt to the inauguration. They will start the new administration out under a cloud of repudiation, broken faith, and disavowals. The broken confidence will not be patched up easily, and if it proves that the north and the south in the party merely got together long enough to win an election and get at the offices the congressional election two years from now will start the party back to its minority place again.

THE PENAL UTOPIA.

The athletic authorities at Stateville, the prison alma matter, have scheduled a football game with an outside team. The Sing Sing management regularly fills its schedule with such teams as the Port Jervis police and the Poughkeepsie naval militia, but the Illinois institution heretofore has confined the sport to intramural (in no sense maybe) games. Now it broadens out.

One thing follows another. It is natural for the Stateville undergraduates, having in a good football team the essence of an institution of higher learning, to desire more of the appearance of one, something which would make it not inconsistent for a graduate to leave the school, when he does, in cap and gown. It has been proposed from the student body that a correspondence school be established, giving the boys home work to do in their cells at night.

These athletic and cultural symptoms are not to be dismissed lightly or without consideration. Although a certain element of the American democracy takes its direction toward the hoosegow, it nevertheless takes with it the instincts and motives of that democracy whose first law is organization and second uplift. With organization and uplift an ethic is developed, and it can be predicted of any penal institution in which democratic instinct gets a start that its population soon will be supporting an active parent-teacher association, law and order league, taxpayers' league, a voters' organization and a civic opera, and have a foreign policy. And the alumni will be at Springfield in behalf of appropriations.

Editorial of the Day

"ANTI-ALIMONY" BILL.

[The Sun, Baltimore.]

Although having much to commend him to national esteem as a statesman, including one of the most statesmanlike speaking voices to be heard in the public forum these days, Gov. Bill Murray of Oklahoma has somehow fallen just short of getting on the big time political circuit. He has done a number of profoundly impressive things, but somehow he has not succeeded in attaching himself to exactly the right end of the right issue to become a towering national figure.

The news of the day, however, suggests that that state of affairs may be on the way to being merely a part of "Alfalfa Bill's" background and that he is on the verge of sweeping into the national consciousness as a titanic public figure. The news in question is that Gov. Murray is pardoning Col. Zack Miller, plainsman of note and owner of the 101 Ranch, who has been languishing in jail at Newkirk, Okla., since Saturday, for failure to pay alimony. Exactly why he is pardoning Col. Miller is not made clear, and on that, of course, depends the possibility of Gov. Murray's ascent into the Valhalla.

If, as is suggested in the dispatches, he takes legalistic grounds, having to do with the fact that there was some slip-up in jurisdictions somewhere, Gov. Murray will, of course, remain condemned to a position as one of the more interesting of the minor statesmen. But if, as seems a possibility, he takes the higher ground and opposes alimony in general and the idea of keeping any one in jail on that account, "Alfalfa Bill" will become a name to conjure with. He may muff his chance, but then he may not. And should he become "Anti-Alimony" Bill, all of our statesmen had better begin considering their positions.

A LINE O' TYPE OR TWO

How to the Line, let the quips fall where they may.

LITTLE ROLLO GOES MACHINE AGE

"I am writing to Santa Claus," said Rollo's papa to his little son the other evening; "what shall I say you want for Christmas?"

"Act your age, father," said little Rollo, severely; "that Santa Claus gag is old stuff."

"Why, my dear child," expostulated Rollo's papa in great surprise, "I thought every dear little boy and girl believed in Santa Claus."

"Maybe some of 'em do, the poor simps," said little Rollo, "but us wise guys knows it's the boloney. Come down to cases and I'll tell you what I want for Christmas. And you can go down to the stores and dig down in the old jeans and buy till it hurts."

"Oh, very well, my little son. I will not attempt to argue the matter. First, I suppose, you will like some cunning little tin soldiers."

"Are you just trying to hand me a laugh?" asked little Rollo. "What do I want of tripe like that?"

"Why, to play with, my little son. And possibly you would also love to have a Mother Goose book and a funny jumping jack?"

"Both of same calculated to give any up and coming child of this day and generation a severe pain in the instep," replied little Rollo, nonchalantly.

"Then what about a funny little woolly horsey-horsey?" asked papa, brightly.

"All right," said little Rollo, "I'll bite. What about a funny little woolly horsey-horsey?"

"Why," said his papa, "why, as a Christmas present for my dear little son."

"Out!" said little Rollo, emphatically. "A woolly horsey-horsey is the hoole. But let's get going. Suppose you can any further suggestions and listen to me."

"Very well, my little son," said Rollo's papa, meekly, "what toys would you like to have in your stocking Christmas morning?"

"Forget that stocking stuff," exclaimed little Rollo, a trifle sharply; "that doesn't go any more. And forget the toy part of it. Nix on toys. But I'd like to have a good airplane. The real thing, understand; none of your phonies."

"But, but——" expostulated his father.

"And a sixteen cylinder car," went on little Rollo, "and an auto repair outfit, a small machine shop fully equipped, a practical printing press with type and electric motor, a good working model of a radio station——"

"Wait just a moment," said little Rollo's papa, raising his hand. "This is, indeed, the machine age——"

"You said it!" observed little Rollo, impatiently.

"But I think we had best turn back to the age that preceded this one. It was a good age."

"What age was that?" asked little Rollo, carelessly.

"The Spank Age," said his papa, brightly, as he grabbed little Rollo by the collar and drew him across his knee, "and you're going to be taught all about it right now."

And little Rollo was. After which he said he would be pleased, indeed, to receive at the gladsome Christmas time the pretty Mother Goose book, a nice jumping jack, and a funny little woolly horsey-horsey.

—‡—

... There's an evening star at evening,
See how bright it seems to gleam:
Does it mark a new beginning
Or the ending of a dream?
Down the drowsy road to somewhere
One may hear the silver chime,
Guiding one who journeys bravely
In an early harvest time.
—From "Tony Passes," by Colorado Pete

in R. H. L.'s
Linebook of 1932
Price 10 cents — By mail 13 cents in stamps

—‡—

THE FIRST EDITION of Dickens' "Pickwick Papers" sold for $4,400 at an auction in New York the other day and Kipling's "Echoes by Two Writers" brought $2,900. The facts are interesting from a cultural standpoint and also because the story made the front page, and quite a number of our young people may become sufficiently excited to ask who Dickens is and why is a Kipling.

—‡—

"GENERAL ELECTRIC Gets Hoover Dam Order."—Headline. Well, of course, the command of Mr. Hoover may have grated somewhat harshly on the company, but, really, we see no reason why it should be referred to in that manner. Remember, Mr. Hoover is still the President of the United States.

—‡—

GUEST.

Cordellen called on me today,
Noticed my hair was turning gray,
Said, "It's becoming, dear; yes, Sue,
I always speak the truth, to you.
What lovely chintz! Design is splendid . . .
With your porcelain, ivory-blended,
You've had the French chair newly covered!
Collected luster for the cupboard;
The ivy on its heart-shaped wires
Makes the same pattern, never tires.
Year in . . . year out . . . it almost sings!
Plants are such neutralizing things.
Your house, you know, is always charming . . .
Does Robert still pursue his farming?
You still wear the gold band, I see . . .
But then, you're practically free."
She did not know my heart, in white,
Dreamed of a pentecostal night;
Nor did she know that it, a nun,
Knew the novitiate was done.

RACHEL MACK WILSON.

—‡—

A YALE PROFESSOR told the House ways and means committee in Washington yesterday that four per cent beer was "not more intoxicating than an equal volume of coffee." And we can't for the life of us figure out whether the prof. was boosting coffee or knocking four per cent beer.

R. H. L.

How to Keep Well By Dr. W. A. Evans

To the limit of space questions pertaining to hygiene and prevention of disease will be answered in this column. Personal replies will be made to inquiries, under proper limitations, when return stamped envelope is inclosed. Dr. Evans will not make diagnoses or prescribe for individual disease.

[Copyright: 1932: By The Chicago Tribune.]

BANANA DIET.

PHYSICIANS are finding bananas to be a food that meets certain situations so well that they almost think of the fruit as a medicine. Happily for the industry, the banana is regarded as no more than "almost such." If it ever comes to be regarded as altogether rather than almost it will no longer be attractive. We are not fond of our medicines, or of any of the things that we have to do or take, or even of those things that we are told are "good for us."

The baby specialists make considerable use of thoroughly ripened bananas in the feeding of young children. The heavy peeling makes it reasonably safe as a food to be eaten raw. In the treatment of celiac disease a banana diet is the corner stone of treatment. In certain diarrheas it is regarded as of great value and many rely upon it for great aid in the treatment of sprew.

Dr. G. A. Bendiage uses a banana diet in the treatment of ulcers of the stomach. The diet he uses is as follows:

FIRST THREE DAYS.
7 a. m. Glass of tap water.
8 a. m. 1 banana and 3 ounces cream.
9 a. m. 2 egg whites, whipped.
10 a. m. 1 banana and three ounces cream.
11 a. m. 1 glass tap water.
12 m. 2 bananas and 3 ounces cream.
2 p. m. 2 egg whites, raw or whipped.
3 p. m. 1 glass tap water.
4 p. m. 1 banana and 3 ounces cream.
5 p. m. 2 egg whites, whipped.
6 p. m. 1 glass water.
7 p. m. 2 bananas and 3 ounces cream.
9 p. m. 2 bananas and cream or 1 ounce unsalted butter.

FOURTH TO EIGHTH DAY.
7 a. m. Glass of water.
8 a. m. Cereal, well cooked in steamer; 1 banana with 3 ounces cream.
9 a. m. Glass of water.
10 a. m. Well buttered toast, 2 soft eggs [poached], 1 banana, well masticated.
11 a. m. Glass of water.
12 m. Cereal, gelatin, 1 banana, glass of milk.
2 p. m. Well buttered toast, 2 egg whites [beaten].
4 p. m. Cereal, 2 bananas, and 3 ounces cream.
5 p. m. Half glass water.
6 p. m. Cereal, 2 bananas, and 3 ounces cream, half glass milk.
8 p. m. Glass of water.
9:30 p. m. Cereal, gelatin, or ice cream with 3 ounces cream.

EIGHTH TO FOURTEENTH DAY.
Milk toast, buttered toast, mushy cereals, custard, gelatin, ice cream, cream of corn or asparagus soup may be added and a choice given at intervals designated:
7 a. m. Glass of water.
8 a. m. Choice, with 1 banana.
10 a. m. 2 bananas and cream.
12 m. Choice.
2 p. m. 2 bananas and cream.
4:30 p. m. Choice.
7 p. m. 2 bananas and cream.
9 p. m. 2 egg whites [beaten or raw].

The diet is gradually returned to normal during the next ten days, giving three meals only, at 8 a. m., noon, and 5 p. m. Two bananas [with or without cream] are to be taken at 10 p. m., 2:30 p. m., and 8 p. m. Six bananas are to be taken indefinitely, two to three times a day. Two egg whites, beaten, are to be taken at bedtime for a period of ten to twelve weeks.

HE MAY QUIT BOWLING.

J. A. writes: A friend wore his ring on the ring finger of the right hand for many years. While bowling he must have injured this finger. The finger turned black and the whole hand swelled considerably. The ring was cut off and the hand soaked in hot water and epsom salts to relieve the swelling. The swelling went down quite a bit, but while the person continued bowling the finger remained swollen. This happened last year. During the summer the finger went to almost normal. But now that he is again bowling the finger is again swollen.

1. What will be the final result if the irritation from bowling and neglect of finger is continued?
2. Could the bone be broken or fractured?
3. What else could cause the swelling?
4. Aren't men fools?

REPLY:

1. Probably his finger will remain swollen and sore, but that is all. If it gets very bad he will doubtless quit bowling.
2. I don't think so, but an X-ray picture would settle that.
3. My guess is that he has a chronic inflammation of the joint and nearby bone.
4. As one of them, I agree.

JUST TRADE TALK.

C. R. R. writes: I was told that cooking in aluminumware was poisonous to any one that ate the food.

REPLY:

You have been listening to trade talk. It is just too bad that some business appears to be conducted on that basis. Regulating unfair trade is one of the reasons for the high cost of government.

FRIEND OF THE PEOPLE

Letters to this department must be signed with names and addresses of writers.

ANNULMENT.

Aurora, Ill., Dec. 4.—[Legal Friend of the People.]—A boy and girl were married in Indiana. The girl gave her age as 18 while she was only 15. The boy gave his age as 21 while he was only 20. The boy is now 21 and the girl 16. They were married without the knowledge or consent of their parents. 1. Are they legally married? 2. Can their marriage be annulled by their parents? 3. If they are liable to prosecution what is the statute of limitations? F. A. B.

1. Yes, if they are continuing to live together.
2. Depends upon whether they have lived together, on how much time has elapsed, etc.
3. The possibility of prosecution does not seem serious.

TRIBUNE LAW DEPARTMENT.

TRUST FUND.

Chicago, Dec. 1.—[Legal Friend of the People.]—In April I established a trust with a national bank and trust company. I deposited with them certificates covering a number of shares in each of three stocks listed on the New York Stock exchange and paying regular dividends. A trust agreement in the usual form was drawn up by the trust company and duly executed. This agreement called for collection by the trust company of dividends as due and payment of same to me in quarterly installments. The bank failed on June 23, but they admit having collected the dividends due in April, May, and June. They also admit that the funds thus collected were turned over to the commercial department of the bank instead of being held in trust. On a demand for payment of these funds the receiver states they must take their place among the ordinary claims, not even being given a preferred status. In my view the bank used funds in their business to which they had no right and which should have been held in trust according to the agreement. Am I right? R. W. W.

In general the right of a beneficiary of a trust against the trustee for breach of trust is like any other claim against the person who is trustee, in that it is not a preferred claim. In order to have a preferred claim you must trace specific assets.

TRIBUNE LAW DEPARTMENT.

FROM THE TRIBUNE'S COLUMNS

16 YEARS AGO TODAY

DECEMBER 9, 1916.

WASHINGTON, D. C.—The American government's formal protest to Germany against the deportation of Belgians for forced labor as a violation of the principles of humanity was made public by the state department. It was in the form of a note cabled to Chargé Grew at Berlin with instructions that he seek an interview with the German chancellor and read it to him and was given out by the department with the terse comment: "The interview has taken place." Officials refused to add to this statement, and so far as could be learned there has been no reply from Germany. All information available, however, indicates that the deportations are continuing. It is known that Chargé Grew learned that the German position was that the policy was a military necessity and not in violation of international law.

PARIS.—The battleship Suffren which left port on Nov. 24, has not been heard from, and the minister of marine considers the vessel lost with all on board. The Suffren sailed for Lorient, a French naval station in Brittany, but never reported.

LONDON.—Saloniki dispatches indicate the Macedonian front will be the point at which the next blow by the armies of the central empires will be directed. The enemy has been strengthened all along the line by heavy reenforcements, presumably drawn from the Rumanian field. Three separate attempts were made against the front held by the Serbians to the northeast of Monastir. These attacks, which were repulsed, may have been made as a "feeling out" process preliminary to greater efforts.

BERLIN.—Attacks by Russian troops in the Ludova region in the Carpathians and in the Trotus valley, on the northern Rumanian front, were repulsed with heavy losses, the war office announces. Rumanian troops retreating from the Predeal and Altschanz passes were cut off by Teutonic forces and most of them have been captured. In western Rumania the pursuit is being continued by the Austro-German troops, which yesterday took more than 10,000 prisoners. An additional 8,000 men were trapped on the Alt.

LONDON.—Within a week King Constantine of Greece will be an exile, deposed from his throne by the allies, and M. Venizelos will be in charge of the Greek government. The Greek army will also be disarmed. This is the expectation here, provided the entente allies can bring it about.

PARIS.—Complete reorganization of the French high command, possible changes in the membership of the government, and the concentration of the conduct of the war in a council of four or five men will be the result of the resolution adopted almost without dissent in the chamber of deputies. This action, it is expected, will lead to a prompt and effective prosecution of the war, and it will also relieve France of a part of the heavy burden it has been carrying. It is estimated that one Frenchman out of every six of the population is now actively engaged in the war, as compared with one Englishman in ten and one Russian in twenty.

THE DIEHARD

[Punch (Copyright).]

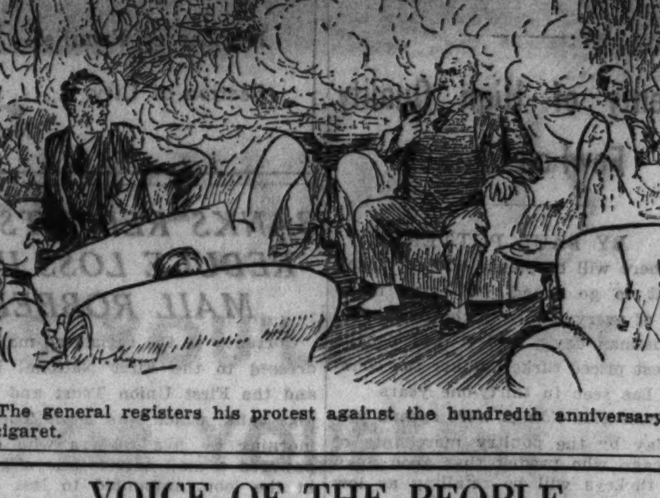

The general registers his protest against the hundredth anniversary of the cigaret.

VOICE OF THE PEOPLE

Writers should confine themselves to 200 or 300 words. Give full names and addresses. No manuscripts can be returned. Address Voice of the People, The Tribune.

THE GETTYSBURG ADDRESS.

Detroit, Mich., Dec. 2.—On last Sunday evening a friend of mine visited your broadcasting station and heard your announcer reading from the files of THE TRIBUNE of Nov. 20, 1863, which stated that no one was able to tell when, where and how Lincoln wrote his Gettysburg address.

After hearing this statement from my friend, I am taking the trouble to inform you that I have in my possession an article by the late Gen. Horatio C. King of Brooklyn, N. Y., whom I knew personally for a number of years, and I quote Gen. King as follows:

"Several years ago I met the venerable and always to be venerated war governor of Pennsylvania, Andrew G. Curtin, at Chamberlain's in Washington. My honored father, Horatio King, was also present. As we sat at the table Gov. Curtin referred to this incident and stated, as near as I can recall, how the address was prepared. President Lincoln, with Curtin and other distinguished men, came up on a special train from Hanover Junction. Mr. Lincoln had no speech prepared at that time. It was either on the cars or at the Eagle hotel in Gettysburg that Mr. Lincoln drew from his pocket some letters from which he removed the envelopes, and cutting them open, wrote on them in pencil that gem of English. Rapidly dashing it off, he handed the slips to Gov. Curtin with the request that he would have a fair copy made. This was speedily done. The governor returned the copy to the President, and then, to use the somewhat emphatic language of Gov. Curtin, 'Instead of keeping the slips, which would be of priceless interest and value now, I, like a blasted fool, tore them up and threw them away.'

"I may have forgotten some of the minor minutiae of the governor's recital, but the account is true in all substantial details."

Gen. King was the son of Horatio King, postmaster general in President Buchanan's cabinet, and was an authority on civil war history. He numbered among his personal friends Lincoln, Stanton, Grant, Sheridan, Curtin, Sickles, Howard and a host of others. There is every reason to believe that the above is correct.

GERALD E. CRONIN,
Formerly Colonel, 338th U. S. Infantry.

FOR THE GENERAL WELFARE.

Chicago, Dec. 1.—The other day when our company passed around Emergency Welfare fund pledge cards some made remarks worthy of deep consideration. Why shouldn't those who get this money work for it for the general welfare? Why shouldn't our streets and sidewalks be washed and kept clean, especially downtown, where so many earn their daily bread? Why shouldn't other noncompetitive work be done by those who are able-bodied and of sound mind? Any one who is well informed knows there are a multitude of things that could be done for the good of all. OANDO.

FROM A FORMER FRANCOPHILE.

Oshkosh, Wis., Dec. 1.—I was one of the many Americans who enlisted in the French army during the war with Germany. I admired the French and had many arguments with my friends who felt differently. If that question came up again there would be no disagreement, because it takes at least two to make an argument and I now agree heartily with their opinion. C. D. SHEPARD.

COUNTY NURSES.

Chicago, Nov. 24.—For the last few weeks we have heard so much about the forgotten man and woman in politics that it seems to be time now to direct the attention to another forgotten woman, the nurses of the Cook County School of Nursing.

How would you like to graduate from a four year high school and enter a school of nursing to work for three years from ten to twelve hours a day in order to become, upon passing a state examination, a graduate nurse? How would you like to be a graduate nurse at Cook county hospital at a monthly salary of $90, which, however, is not paid for months? How would you like to be informed that you would have to work three months this year without pay? How would you like to be informed to take a post-graduate course requiring three to six months, after which you would be transferred to your old $90 a month job at $50 per month? Imagine a post-graduate course that causes a reduction in salary of $40 a month? Think of a graduate nurse with 5 years' experience earning (1932 average) $65 a month, while a scrubwoman working on the same floor receives $135 a month! E. E. M.

TO UNFREEZE SOME ASSETS.

Congress Park, Ill., Nov. 26.—Forty million dollars, according to THE TRIBUNE, is due employés of various Cook county governments. At a very conservative estimate, 75 per cent of this sum, or thirty million dollars, is owed by these employés to various merchants and professional men for goods purchased and services rendered. Will some oculist kindly treat the bankers of Cook county? Perhaps then they will see that by financing the governing bodies to enable them to pay these back salaries they will put money in the hands of nearly every one in the county. Money which eventually will find its way back to them to release some of their frozen assets, and in the course of its travels remove a back breaking load of debt from the public employés and reëstablish their credit. Thirty or forty million dollars is just about the difference between prosperity and depression in Cook county, and the undersigned can guarantee that his share of it (nearly $1,000) will go right back into circulation in payment of debts and to purchase necessities which have been dispensed with because of nonpayment of salary. PUBLIC EMPLOYE.

A DANGEROUS CROSSING.

Chicago, Nov. 23.—I have lived near Washington boulevard and Lavergne avenue for the last four years. It is almost impossible for a pedestrian to cross Washington boulevard at Lavergne after 5 o'clock in the afternoon. Machines come along the boulevard so fast trying to make the lights at either Cicero or Laramie avenue, and I have waited fully ten minutes of an evening trying to cross the street without a mishap. Now that the days are shorter I shudder to think of the accidents that will happen without further protection at this particular intersection. I am not a young man, but I do not like to think that my days may be shortened by some wild driver hitting me when I am trying to cross.

In all of my fifty years' residence in Chicago I have yet to find a more treacherous intersection in our city.

ARTHUR J. ARLIOTT.

ZIPPER

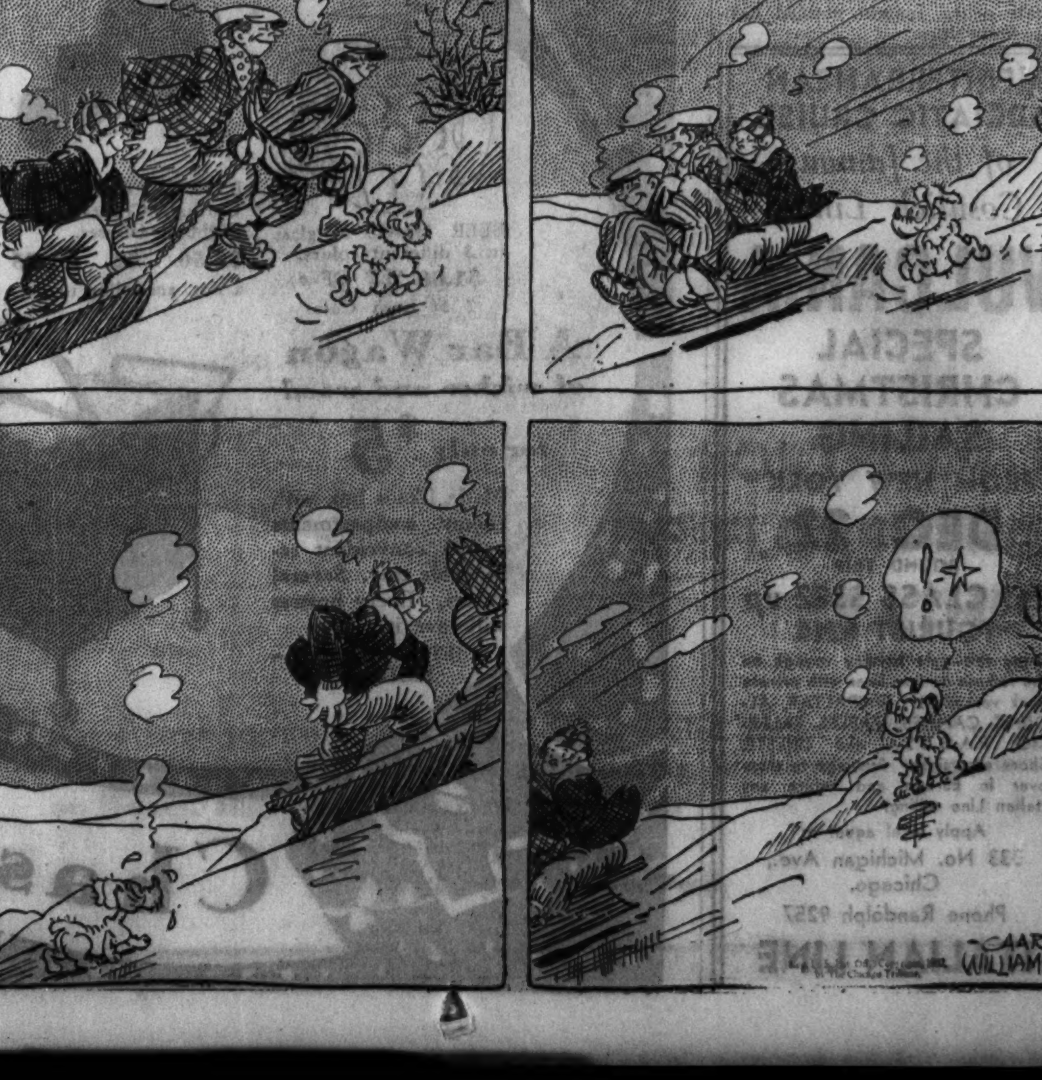

THE STORE OF THE CHRISTMAS SPIRIT

Marshall Field & Company

MAIN STORE HOURS UNTIL CHRISTMAS: 9 A.M. TO 6 P.M.

When Grown-Ups Get Together-Games Make the Party

New Adult Game Section

Fourth Floor, South, Wabash.

Also in Our Evanston Store

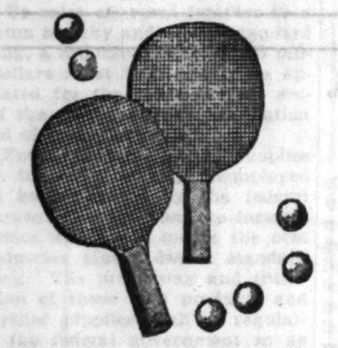

Why be in a quandary about those sociable souls on your Christmas list? . . . Our New Adult Game Section has every sort of jolly game that will guarantee jolly holiday parties and continued pleasure throughout the year.

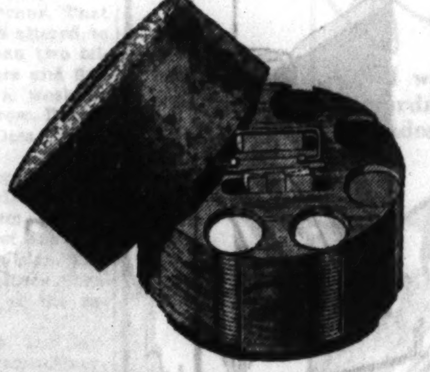

Grand Tennis Table and Set

Three ply veneer top with six folding legs, fully braced, making the table absolutely rigid. $13.95.

Table Tennis Set of 2 rubber faced paddles with cork handles; net, clamps and 6 balls. $4 a set.

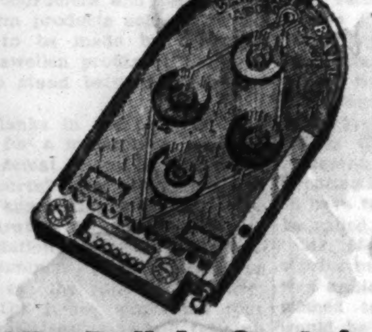

Just as Good as a Royal Flush

Nothing delights a man more than a good poker set. Walnut or mahogany finish rack with leatherette cover, two hundred plain red, white and blue chips and two packs of gold edge cards. $6.75.

Baffle Ball Is Certain to Intrigue Them All

When you pull the spring plunger watch what score each ball makes for you. Metal frame, green field and 7 metal balls. $3.95.

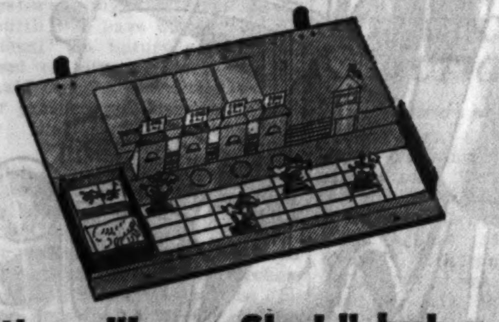

Five Star Final Sweeps the Country

De luxe edition of Baffle Board. Walnut frame with glass top, 10 metal balls, plunger and automatic release. $12.50.

It's a "Long Shot," but a Sure One

Long Shot racing game has four amusing horses to race over the course. With chips and special cards. $2.25.

All the Thrill of Tia Juana

Minoru is a most exciting and realistic horse racing game for any number of players. With 6 metal horses, opaque layout, croupier and chips. $7.50.

Everything for Everybody

That's the grand part about Christmas shopping at Field's—you find everything you want to give to everyone you want to remember. It may be for your college girl sister, Aunt Hester or the nice family next door—in one of Field's many departments you'll find just the present waiting to be done up in a bright red Christmas box. Here are a few of the many, many things—why not get out your list and start in . . .

Its a Super Santa Who Gives Her

"SUPER SHEERS"

They may be a bit impractical, but how she'll adore them! So sheer they're super-sheer and super-stunning on. They're just the sort of stocking that makes a beautiful gift . . . and quite perfect for your pocketbook. Three good shades . . . toast brown, brownwood and dark taupe, and the perfect price . . .

95c The Pair

First Floor, State. Also Evanston and Oak Park

Let This Christmas Bring Her That First Unforgettable Thrill of Honest-to-Goodness FRENCH UNDIES

Hand Made in Crepe de Chine

Little girl's princess Slip (left) with hemstitched ruffle and entre deux insertion. Sizes 2 to 12. $2.95. Matching panties, 2 to 8, $1.95.

Princess Slip (not shown) with Valenciennes lace and embroidered and lace trimmed ruffle, 2 to 12, $3.95. Matching French cut panties, 2 to 12, $2.45.

Prettily embroidered Slip (right), trimmed with Alencon lace. Sizes 12, 14 and 16. $3.95.

Matching Step-ins with a flat yoke front and elastic back. Sizes 12 to 16. $3.45.

Tailored Slip (not shown) with built-up shoulder, entre deux insertion, 12 to 16. $2.95. Step-ins to match, $1.95.

INFANTS' ROOM, FOURTH FLOOR
Also in Our Evanston Store

HANDBAGS YOU'LL WANT TO KEEP FOR YOURSELF—

Each One Is Beautifully Finished. Each One Makes a Fashion Point, and Each Is SPECIAL IN THIS CHRISTMAS OFFERING

Brocades
Simulated Pearls
Rhinestones
Satin

$5

Velvet . . . . Reindeer
Pin Seal . . . . Pin Calf
Suede . . . . Alligator
Felt . . . . Lizard

(1) Lanvin copy in ribbed felt lined with leather. Three engraved letters included.

(2) Felt bag, felt lined with matching knobs of metal and galalith. Black or brown.

(3) A tailored envelope of calf with three initials included.

(4) Black or white velvet bag embroidered with simulated pearls.

(5) Evening bag of silver or gold kid with rhinestone clasp.

(6) An envelope in calf has a smart metal disk. Three engraved letters included.

First Floor, State. Also in Evanston, Oak Park and Lake Forest.

HERE'S A REAL VALUE IN CHRISTMAS GIFTS

$2

PORTFOLIOS OF FLORENTINE LEATHER

These large portfolios are of handsomely tooled leather with the edges laced. They make a grand gift—good-looking, useful in a living room or library, and very conservative in price.

First Floor, Wabash.
Also Evanston and Oak Park.

DEMAND BEER TO STIMULATE 60 INDUSTRIES

House Group Hears Rail, Labor, Business Men.

[Continued from first page.]

representative of the Chicago, Milwaukee, St. Paul and Pacific, Mr. Cull said he spoke for all the railroads.

"The railroads," he said, "should benefit by $50,000,000 a year on the freight movement of the 40 million barrels of beer which it is estimated will be brewed and sold the first year. The railroads will benefit from other sources including the movement of raw materials for beer making and construction materials by another $50,000,000. It really is a 100 million dollar proposition so far as the railroads are concerned."

Revive Railroad Industry.

Bolstering his testimony Mr. Cull said that the railroads hauled 8,000,000 tons of beer products in 1914. He pictured also a revived railroad industry in the wake of dry law modification, saying that the increased freight which would come the way of his railroad would be a life saver at this time.

"In 1917 our road handled 31,000 cars of beer," he added. "All told, we handled 90,000 cars of beer products and materials. That amounts to about 30 cars a day. Such an increase at the present time certainly would be a big help to us now. It would mean the addition of more employés, the spending of new money for road improvement. I believe the Chicago, Milwaukee, St. Paul and Pacific road alone would benefit by from $2,000,000 to $2,500,000 per annum."

Both Mr. Adams and Mr. Miller briefly indorsed the statements made by Mr. Cull. The three railroad men joined with the congressional and other witnesses in urging legalization of a beer of at least 3.2 per cent if beer legislation is enacted at all.

The committee room was well filled with spectators, many of them drys when Prof. Henderson was called to testify. Tall, staunchly built and accustomed to ruling over classrooms, the Yale scientist gave his testimony as quietly and carefully as if he were lecturing upon a difficult subject to one of his classes. He moved back and forth jerkily as he read from his prepared statement, but when questioned by eager committe members, he walked quickly back and forth across the room as he delivered his replies.

Compares Beer to Coffee.

Prof. Henderson approached the subject on the theory that beer should be treated just the same as any other popular beverage. He said that coffee, tea, and many soft drinks bring about a mild stimulation, but no one thinks of calling them intoxicating. His study, which included work for the government on noxious gases during the war, had convinced him, he said, that a 3.2 per cent beer by weight or a 4 per cent beer by volume was no more intoxicating than similar quantities of coffee, tea, or coca cola. In beer, he said, the amount of alcohol is so diluted with water that it does not intoxicate or cause any harmful effect when taken in reasonable quantities.

"If a man who is tired at the end of a day's work and who is worried by anxiety of his business drinks two liters of beer after dinner he is not appreciably impaired for anything that a man ordinarily has to do in the evening," he said. "Instead, he will enjoy a peace of mind which will contribute to a good night's rest. As a matter of fact a glass of beer is less intoxicating than a cigar.

"There is no more pleasant and no more harmless way to spend a summer evening than to sit in a Munich beer garden, eat roast goose, listen to a good brass band and drink a liter or two of light Munich beer. Beer of about 4 per cent is not appreciably more intoxicating than an equal volume of coffee. The dilution of the alcohol in 4 per cent beer is such as virtually to prevent the drinking of a sufficient amount to induce a condition that can properly be defined as intoxicating."

Asked about wine, Prof. Henderson said that a man was unlikely to drink enough of a 10 per cent wine to become intoxicated. He said this country consumes such a small amount of wine it would be safe to place natural wines among the beverages which would not come under the purview of the Volstead act.

The professor dwelt at length on the rise of the habit of cocktail drinking, stating that he considered that they were not harmful if taken in reasonable amounts. He thought it would be a fine thing if the young people, and especially young women, could be taught to drink wine rather than cocktails.

3 Ounces of Whisky Daily.

In response to questions Prof. Henderson said that he did not believe that three highballs of reasonable alcoholic content would prove harmful to the average man if no more than that were consumed each day. He said certainly no harm would follow the drinking of two liters of beer per diem.

"A man could drink about three ounces of whisky daily providing it was diluted and consumed over a comparatively long period without doing him any harm," the professor said. "I would think that three cocktails, if not taken on an empty stomach just before dinner, would not be harmful."

Prof. Henderson discoursed at length on the cocktail, stating that its effect taken rapidly just before dinner in the evening was great. He urged that the drinking of any beverage containing alcohol should be spread over a period of long enough duration to allow the system to absorb the alcohol.

As the Yale professor paused for a moment in his discussion of the cocktail habit, which he described as universal, Representative Allen T. Treadway [Rep., Mass.] seized the opportunity to attempt to put the witness in the position of telling tales about conditions at Yale.

Florid of face, heavy set, and lusty of voice, the Massachusetts representative leaned forward over the high semi-circular bench on which the committee sat.

"You have been talking a lot about cocktail parties," he began. "Just what is the cocktail habit?"

Cocktail Drinking Habit.

"It's the habit of meeting at homes or clubs with others of similar tastes around 5 and 6 in the afternoon and drinking cocktails," Prof. Henderson replied. "A cocktail is a mixture of gin or some other distilled spirits, with fruit juices or bitters to flavor it. Usually the cocktail is composed of about 30 per cent alcohol."

"Now, isn't the number of cocktail drinkers small? I suppose you see a lot of it around Yale in your sphere. But take the ordinary people, do they drink cocktails?"

"Cocktail drinking is pretty general. I have often seen thirty at a time in one club, all drinking cocktails."

"But that's only one club."

"Yes, and there's lots of clubs."

No Tale on Student Drinking.

"I suppose when you talk of cocktail parties," pursued Treadway, "you refer to week-end parties at Yale where young women and students meet?"

"I could not tell you about what the students do," the professor retorted quickly. "I see little of Yale students out of class hours."

"You need 30 per cent alcohol in a cocktail to give it a kick. Is that right?" asked Treadway.

"Well," replied the witness, "30 per cent will give you a kick. The cocktail habit is a form of drug addiction."

Noting that Representative Willis C. Hawley [Rep., Ore.], former chairman and a staunch dry, was puffing at a big cigar, Representative Robert L. Dougton [Dem., N. C.] brought up the subject of cigars. As Hawley grinned and reddened, Prof. Henderson said that a cigar would produce the same intoxicating effect as two beers. To another question as to why one man could drink more liquor than another without getting drunk the witness replied that this was a secret nature had not let the scientists in on so far. As a matter of fact, tobacco rarely harms any one, he added.

Although approaching the subject from the viewpoint of a practicing physician, Dr. Stengel agreed with Prof. Henderson on all main points. He said that during the time he was in charge of the alcoholic ward in the city hospital at Philadelphia he had never seen a beer drinker who developed into an alcoholic. Beer, he said, is not a beverage of sufficient alcoholic content to be termed intoxicating.

Noted Playwright Visits Chicago

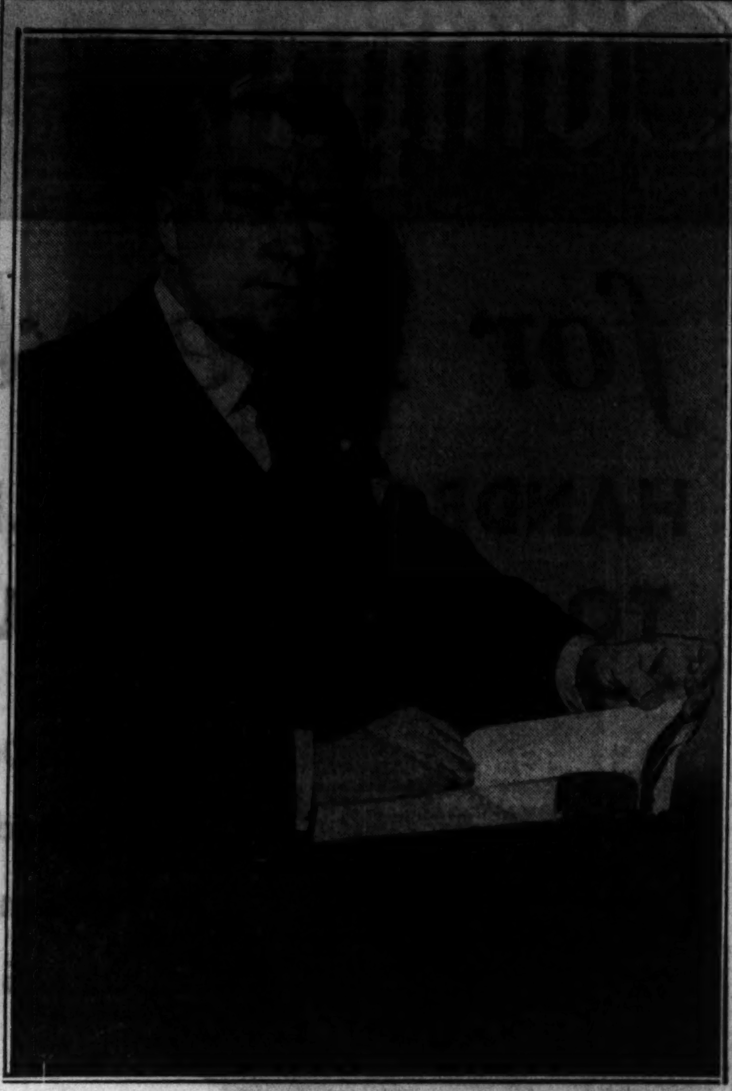

John Drinkwater, noted playwright and author, as he appeared at the Stevens hotel yesterday. He is on his way to Ann Arbor to deliver a lecture at the University of Michigan. [TRIBUNE Photo.]

Police Captain Goldberg Undergoes an Operation

Capt. Joseph Goldberg of the Albany Park police was reported resting comfortably yesterday in the Frances Willard Memorial hospital, where he underwent an operation for appendicitis earlier in the day. He was taken to the hospital from his home at 4454 Gladys avenue on Wednesday night when he became seriously ill after eating dinner. Dr. Cassius C. Rogers, 3740 Lake Shore drive, performed the operation.

ROB EVANSTON COMPANY.

Burglars entered the Watson Bottling works, 1916 Greenleaf street, Evanston, early yesterday and escaped with $493 after forcing open the safe.

ROSSETTER SAYS HOOVER SAVING IS NOT ENOUGH

Warns a Greater Budget Cut Is Necessary.

BY ARTHUR EVANS.

President Hoover's proposed reductions in the federal budget for the fiscal year 1934 fall far short of existing requirements and offer little relief for overburdened taxpayers. Such was the view taken yesterday by George W. Rossetter, general chairman of the Natonal Organization to Reduce Public Expenditures.

In a message sent to the forty-eight state groups in the organization Mr. Rossetter declared that an immediate reduction of at least $750,000,000 in the budget, as proposed in the questionnaire sent by the N. O. R. P. E. during the campaign to candidates for congress, was based on assurances by experts at Washington that a cut of this extent, while pruning bureaucracy, would not curtail essential services of government.

Actual Trim Only 58 Million.

As against a needed minimum slash of $750,000,000, he set forth, the President's message to congress would trim actual expenditures only about $480,000,000, leaving expenditures only fifty-eight million dollars less than in the peak boom year of 1929.

The Rossetter letter declares that if the cuts suggested by President Hoover are put into effect the budget in 1934 will still be $300,000,000 more than the estimated revenue from taxes.

"Before the election," reads the letter, "practically all of the present senate and house of representatives, as well as other candidates for election to these bodies, approached by the National Organization to Reduce Public Expenditures, agreed that reductions in federal operating costs of at least $750,000,000 could and should be made if the present impossible load of public debt on the American taxpayer was to be kept from mounting.

Hits Washington's Plans.

"Now in President Hoover's newly proposed budget we find that official Washington plans at the most reductions in appropriations aggregating 580 million dollars and in actual expenditures only about 480 million, with probabilities that unless certain very important amendments are made in existing appropriation laws the total savings to the taxpayer will be only about 400 million dollars.

"Analyzing the budget proposed by President Hoover, we find the interesting fact that with general economic conditions in their present chaotic shape the federal authorities plan to go on spending and taxing at a rate about 58 million dollars less than they did in 1929, when the peak of American prosperity was reached.

"Business men and wage earners, already carried to desperation by reverses and almost impossible taxation, must give President Hoover credit for starting the very necessary process of tax reduction, but unfortunately this start falls far short of absolute present needs.

Recalls Official Assurances.

"When the National Organization to Reduce Public Expenditures, representing business, agriculture, and taxpayers enrolled in more than 800 groups scattered all over the 48 states, proposed immediate reductions of $750,000,000 in federal expenses, it did so only after assurances by well informed executives at Washington and elsewhere that such curtailments could be made without in any way eliminating or seriously retarding the essential services of the government.

"The very fact that the government has been running at a budget deficit during the present fiscal year that will mean an addition of approximately $1,400,000,000 to the national debt emphasizes the impossibility of the proposed budget hopes for the next government year. Even if all the reductions asked by President Hoover became actualities the budget he proposes would be approximately $300,000,000 more than the anticipated income from taxation in the 1934 fiscal year.

"This deficit would occur even in the face of the emergency wartime additional taxes put into effect by congress last year. Such tactics must lead to certain disaster.

"The National Organization to Reduce Public Expenditures plans immediately, through its 48 state groups, to bring forcibly to the attention of senators and congressmen the need for fulfilling their campaign pledges and seeing that the federal budget is very definitely balanced. All our state associations will be kept thoroughly informed on the position of each member of the present congress on this, the most vital problem to be settled at the present session in Washington."

Late "Customers" Rob Store and Manager

Believing she recognized one of them as a customer, Mrs. Ida Gordon, manager of the National Tea store at 4025 Lawrence avenue, reopened the door and permitted two robbers to enter after she had closed up last night. They escaped with $113 of the company's money and $8 of Mrs. Gordon's.

To be rid of a Cold
ABORT
(with lemon juice)

Often a cold that you thought all gone—comes back! That's because the remedy used does not drive the cold symptoms from your system. Try cold abortion and you'll find those stubborn colds broken up and gone within a few hours. To abort a cold, squeeze two full-sized lemons in a glass of very hot water, to be taken preferably at bedtime. Two hours before, start taking a tablet of Pape's cold compound each hour. After the third tablet take the lemon juice and hot water *without sugar*, and go to bed, well-covered. Sound sleep will follow, and the cold will be aborted by morning. The lemon juice treatment never fails, but you must have the cold compound to clear the head, dry the nasal passages, and allay any fever. Any druggist has Pape's cold compound; it is perfectly safe, and a tablet will check a cold at any time.

Rheumatism Goes
Swollen Joints Vanish

PAIN EASED FIRST DAY

If you suffer from crippling rheumatic aches and pains, Neuritis, Lumbago, lame knotted muscles, swollen inflamed joints, it's because your system is full of the irritating poisons that cause rheumatism, which every year makes thousands helpless.

What you need right now is RU-MA, the new internal medicine that acts on the blood, liver, and kidneys, and helps expel these dangerous poisons from the system through the natural channels of elimination. Only an internal medicine can do this—this is why external treatments only give temporary relief.

No long waiting for your suffering to stop—RU-MA eases pain first day, and so quickly and safely frees rheumatic sufferers from their stiffening, crippling lameness and torturing pain of rheumatism that it is recommended by Walgreen's.

We urge every sufferer to get a $1.00 bottle of RU-MA today, and will return the purchase price to any dissatisfied user.

WALGREEN DRUG STORES

A picturesque and merry Christmas in quaint Dutch Willemstad... Havana your gay host on New Year's Eve!

WEST INDIES CRUISE

SAILING FROM NEW YORK

DECEMBER 16

19 days of pleasure, of sunny southern weather, on the good ship LAFAYETTE. Bath with almost every stateroom ... $217.50 up.

St. Thomas (Virgin Islands) • Fort-de-France (Martinique)
Brighton, Port of Spain (Trinidad) • La Guayra,
Puerto Cabello (Venezuela) • Willemstad (Curaçao)
Colon (Panama Canal Zone) • Havana (Cuba)

GALA NEW YEAR'S CRUISE
4 DAYS TO BERMUDA $50 UP
S. S. DE GRASSE sails from New York DECEMBER 30

Smart (and inexpensive) these cruises are booking fast! Your local travel agent will be glad to make arrangements (free of charge) for you to join one of them. What do you say?

French Line

F. C. Bush, Gen'l Pass. Agent, 306 North Michigan Blvd. Tel. Central 5969

WANT CLEAN HEAT QUICK?

Thrifty Gas Steam Heat for Stores, Offices, Factories, Homes

$1 per month—no on— charges only during winter months.

RENT this GASTEAM RADIATOR

Burns GAS—makes its own steam heat without a boiler!

Business is picking up! Give your customers a warm greeting with this compact, quick-heating Gasteam Radiator. Put one wherever you need heat. Can be rented as low as $1 per month during winter—no rental charge 5 months of the year. Rental payments during first year apply on purchase price, if you decide to buy. Just turn on the gas when you want steam heat. Installed anywhere. No dirt, no odor—no basement boiler required. Phone Wabash 6000.

Economical Gas Heat *for:*

Stores · Apartments · Offices · Restaurants · Homes · Barbecues · Basements · Studios · Cigar Stands · Delicatessens · Barber Shops · Real Estate Offices · Factories · Churches · Garages · Schools · Libraries · Banks · Gymnasiums · Warehouses · Auditoriums · Parish Buildings · Auto Salesrooms · Tire Shops · Hospitals · Theaters · Filling Stations · Battery Stations · Lodge Halls, Clubs, Waiting Rooms · Department Stores · Funeral Chapels · Telegraph Offices · Public Buildings

New Low Rates for Gas Heating

The Peoples Gas Light *and* Coke Company

122 S. Michigan Ave.—and 11 Neighborhood Offices

An independent company operating exclusively in Chicago, and owned by approximately 14,000 stockholders, over 60% of whom live in Chicago.

ATWATER KENT RADIO

This is the gift I'd pick for you!

"YOUR family want a radio they'll be proud of, don't they? Well, I'm taking no chances.

"For ten years I've been making people happy by delivering Atwater Kent Radio. For Christmas giving, there's nothing to beat it. That's truer than ever this year. Those new 1933 models are the very last word in REAL radio.

"How your eyes will light up when I bring yours around! By long odds it's the best gift in my pack. And the name you'll be proud of—Atwater Kent."

Model 260 Semi-highboy
10 tubes $99.75 COMPLETE

OTHER MODELS
$63.90 to $139.50
A. C. or D. C., Long-and-short wave, Battery, and for your Motor Car
Every model a Super-heterodyne

Model 627 Compact, 7 tubes
$53.90 COMPLETE

THE GREATEST MONEY'S WORTH IN RADIO. See... hear... own the 1933 Atwater Kent. Tonebeam silent tuning... Golden Voice tone from two speakers... full-sized, full-acoustic sound chamber... full-sized chassis... latest super-power tubes—7 to 12, according to model... all the newest improvements... exquisite cabinets... famous Atwater Kent long-life workmanship. The world's *quality* radio at lowest prices for up-to-date satisfying performance.

Order now for installation whenever you say.

CALL WELLINGTON 8302 FOR NAME OF YOUR NEAREST DEALER

ATWATER KENT MANUFACTURING COMPANY • A. Atwater Kent, President • 4700 WISSAHICKON AVE., PHILADELPHIA, PA.

YOO HOO! MR. SMITH!

It's early in the morning, but Mr. Smith (in the nightie) doesn't mind. And neither would you, if after you've tried many resultless schemes to sell your car, your very first Tribune Want Ad brought a buyer! Lots of people sell their cars through Tribune Want Ads. Let a low-cost Tribune Want Ad help find a buyer for your car! Call Superior 0100—Want Ad-Viser!

GROUP OF HOUSE OPENS FARM AID HEARING TUESDAY

Democrats Draft Bill for Allotment Plan.

[Chicago Tribune Press Service.]

Washington, D. C., Dec. 8.—[Special.]—Farm relief hearings will begin next Tuesday before the house committee on agriculture, Chairman Marvin Jones [Dem., Tex.], announced today.

The allotment plan measure being prepared by Democratic farm leaders in congress with the help of President Elect Roosevelt's economic advisers has not yet been put in shape, and probably will not be ready for consideration until the hearings begin.

Difficulties in preparing a bill are being encountered. Not the least among them is how to concoct a measure authorizing the possible setting up of allotment committees in every county in the United States without creating a bureaucracy.

Urges Immediate Relief.

Representative of one wing of the farm sentiment which intends to make itself heard by congress was a gathering here today of the farmers' national relief conference. The conference drew up a program demanding a half billion dollar appropriation for the immediate relief of destitute farmers, a federal price fixing body, and for purchase by the government direct from the farmer of food supplies to be given to idle workers in the cities.

The delegates, many of the denim clad, represent 26 states, they said. In a statement adopted at a lively session they asserted their intention of presenting their demands on the floor of congress.

"We declare," the statement said, "that this country is in the throes of a permanent farm crisis, which threatens us with degradation and poverty unless we enforce abrupt changes in our economic set ups. We declare that such an emergency can be met only by putting into effect our demands which must be considered as a whole. . . . We ask that congress shall immediately proceed to the enactment of emergency legislation on this basis of these demands."

These Demands Are Listed.

The demands recommended by the committee of resolutions follow:

"1. To raise all rural families to a minimum healthy and decent standard of living, a minimum fund of 500 million dollars must immediately be appropriated for the relief of that section of the distressed farm population in need of immediate relief.

"2. Food products and supplies needed for relief of city unemployed should be purchased by the federal government directly from the farmers at a price which will insure the cost of production plus a decent standard of living. The processing and transportation of these food products and other relief supplies shall be regulated by the federal government so as to prevent profits to the food trusts and transportation companies during the period of the economic crisis.

"3. Federal cash relief and relief in kind to be administered by local committees of farmers in each township, selected by a massmeeting of all farmers needing relief.

Price Regulating Mechanism.

"4. A price regulating mechanism, controlled by actual consumers and producers, must be immediately set up whose function shall be to reduce prices to consumers and raise prices for all farm products sold. This adjustment to be made by deduction from the swollen profits of the profiteers who stand between fields and families."

Other planks in the farmers' platform call for a moratorium on farm debts and defeat of any legislation designed to curtail farm production as a means of eliminating surpluses.

In preparation for consideration of farm legislation Representative Hatton W. Sumners [Dem., Tex.], as chairman of the unofficial "farm bloc" in the house, appointed four special committees. One will take up the question of the farm mortgage debt; the second, in the words of Mr. Sumners, is "to study and make suggestions looking toward bringing the value of commodities and the value of the dollar closer to the relationship to each other which they formerly sustained."

The third committee is to study "the general subject of farm relief." The fourth will have duties "largely educational" in nature and will be composed of city members who believe, said the chairman, that the return of prosperity is dependent upon raising the farmers' purchasing power.

Another cotton purchasing venture by the government was advocated today by Senator Ellison D. Smith [Dem., S. C.].

Under the terms of a bill introduced in the senate today a cotton purchasing board of six members will be created and furnished with 500 million dollars of government money to buy up to 10 million bales on the market.

The cotton would be held off the market until the next cotton year, when it would be sold on behalf of cotton growers who in the meantime enter into agreements with the board to limit their 1933 acreage to 25 per cent of their this year's planting.

DIVORCED BY MATE

MRS. LAURA PRICE.
[TRIBUNE Photo.]

Dispatches from St. Petersburg, Fla., last night said that Edwin C. Price, 1640 East 50th street, wealthy manufacturer of packers' supplies, had been granted a divorce from Mrs. Laura B. Price. The decree was handed down after a private hearing that lasted two days.

The husband brought up a conviction of Mrs. Price as a fake jewel robbery conspirator as a ground for divorce. She served a six months term in the Cook county jail and he claimed that her actions in this matter constituted mental cruelty. According to the dispatches, she will receive no alimony.

In her trial, in 1930, Mrs. Price was accused of conspiring with a band of robbers to take her jewelry, so that she could collect insurance. She has had pending a separate maintenance suit in the Superior court of Cook county, but has been unable to have notice filed on Price.

CONGRESS BEGINS VETERANS' LAWS INQUIRY TODAY

Joint Group May Hear Hines First.

Washington, D. C., Dec. 8.—[Special.]—Congress tomorrow will begin its promised investigation into the maze of legislation under which the government spends more than 1 billion dollars a year on veterans. That legislation threatens, unless altered, to increase in cost to more than two billion a decade. Five senators and five representatives will start a week or ten days of hearings tomorrow. Representative John McDuffie [Dem., Ala.] is chairman of that group.

Agents of veterans' organizations have asked Chairman McDuffie and Senator David I. Walsh [Dem., Mass.], vice chairman, to hear first the witnesses in favor of drastic revision. The veterans' agents and witnesses then would be heard, according to the request.

Under the original plans, Mr. McDuffie said, a group of Spanish-American veterans were to be the first witnesses in favor of the present veterans' legislation. They left the city late today, he said, leaving the committee without a definite schedule of witnesses for the opening session tomorrow.

Brig. Gen. Frank T. Hines, administrator of veterans' affairs, who is advocating amendment of the laws, was to have testified on Saturday, but may be called tomorrow.

Mr. McDuffie said he told the ex-service men that while the committee was anxious to accommodate all who wished to testify, no arrangements would be made to allow one side an advantage.

"We do not wish to enter this investigation with a closed mind," said the chairman. "We do not care who comes first. We intend to make an honest effort to cope with the problem of veterans' legislation."

FERGUSON ASKS DIVORCE; FILES ACTION IN EAST

(Picture on back page.)

Bridgeport, Conn., Dec. 8.—[Special.]—Charging infidelity with an unnamed man, Armour Ferguson, a nephew of the late Philip D. Armour of Chicago, filed suit for divorce here today against his wife, Charlotte Kelly Wood Ferguson.

The Fergusons were married on May 19, 1922, in New York City. Three days later the first Mrs. Ferguson, the former Mollie Tackaberry, became the bride of William G. McAdoo Jr., son of the former secretary of the treasury.

Charlotte Kelly Wood Ferguson was born in Chicago and educated at the University of Chicago. She was divorced from her first husband in 1916.

A FINE GIFT FOR YOUR CANARY

MAKE HIM HAPPY with the delicious foods in the Big Kernel Canary Kit. Full size packages of Seed, Gravel, Birdolene, Highball, Cuttlebone and small food cup.

RADIO

KYW., 9:45 A. M., Sundays. Special announcements of interest. Listen to the BIG KERNEL trained canary Radio Stars.

ASK FOR BIG KERNEL KIT

Big Kernel Bird Foods—Best for Birds since 1857. Sold at Department Stores, Pet Shops, Florists, Grocery and Drug Stores. Write for FREE Sample and Booklet.

FOR QUALITY INSIST ON

BIG KERNEL BIRD FOODS

Mfd. by Kaempfer's

914 W. Superior St., Chicago

● Hear Quin Ryan broadcast the Notre Dame-Southern California football game Saturday, 3 P. M., over W-G-N

YOU ARE ALWAYS WELCOME AT

WALGREEN'S

Special Values for Friday and Saturday!

Forhan's TOOTH PASTE 60c TUBE **33c**

Listerine 1.00 BOTTLE **74c**

Williams' SHAVING CREAM 50c TUBE **32c**

Woodbury's Cr. 50c JAR . . **37c**

Mistol 75c SIZE **43c**

Castile Soap "STORK" 15c BAR . **3 FOR 25c**

Orlis TOOTH PASTE 25c TUBE . . . . . **2 FOR 25c**

Pond's Creams 60c Jar ... 38c
Jad Salts 85c Bottle ... 53c
Palmolive Shaving Cream, 35c tube ... 23c
Iodent Tooth Paste 50c Tube ... 33c
Minit-Rub 50c Package ... 39c
Italian Balm Campana, 35c Bottle ... 29c
Beecham's Pills 50c Size ... 39c
Aqua Velva 50c Bottle ... 34c
Scholl's Zino Pads ... 33c
Coty's Face Powder 1.00 Box and Perfume 95c

Cascara Quinine "Hill's," 30c Size ... 19c
Wildroot Hair Tonic 60c Bottle ... 39c
Ovaltine 1.00 Size ... 66c
Pinaud's Vegetal 1.25 Bottle ... 89c
Scott's Emulsion 1.20 Bottle ... 79c
Lucky Tiger Tonic 1.00 Bottle ... 69c
Zonite 60c Bottle ... 49c
Bonkora ... 98c
Yeastfoam Tablets 50c Package ... 37c
Boracetine 25c Bottle ... 19c

GEM Double-Edge Blades Pkg. of 5—"10 Edges" 49c

50c Tube Kolynos Tooth Paste 29c
30c Tube 19c

1.00 Bottle Mar-O-Oil Shampoo 69c

Beauty Soaps
25c Woodbury's ... 18c
10c Sayman's ... 3 for 23c
15c Leon Navar .. 2 for 25c
Boccabelli Castile, 3¾ lbs. ... 1.23
10c Colgate Bath . 3 for 21c
10c Cocoa-Almond ... 5c
10c Nu-Olive ... 4 for 19c
10c Auditorium .. 3 for 20c

Laundry Soaps
Lux Flakes, small . 3 for 26c
American Family ... 5c
P. & G. Giant ... 7 for 25c
10c Super-Suds .. 2 for 15c
10c L. & K. Soap . 4 for 19c
25c Chipso ... 2 for 39c
10c Palmolive Beads ... 3 for 25c
10c American Family Flakes ... 2 for 15c

Baby Needs
75c Dextri Maltose ... 57c
25c Eagle Brand Milk .. 18c
Milk Sugar, lb ... 53c
25c Zinc Stearate ... 17c
1.25 Lacto-Dextrin ... 96c
30c S. M. A. Liquid ... 23c
75c Castoria ... 59c

For Coughs
60c Pertussin ... 49c
60c C. R. Syrup ... 34c
1.25 Creomulsion ... 98c
35c Piso Cough ... 29c
50c Drake's Glessco ... 39c
Malt Kof Syrup, 8 oz. .. 77c
50c 6 6 6 ... 41c

Cold Remedies
1.00 Antiphlogestine, pt. 79c
75c Musterole ... 57c
25c Success Cold Tab .. 16c
35c Campho Lyptus ... 21c
Rhinitis Tablets, Full Strength, 100's ... 47c
25c Zerbt's Capsules ... 19c
50c Formamint ... 39c

Shaving Creams
50c Ingram's ... 39c
50c Mollo ... 37c
50c Peau Doux ... 29c
35c Mennen's ... 27c
35c Koolox ... 29c
50c Brisk ... 43c
50c English Lavender .. 37c

Shaving Needs
35c Ever-Ready Blades . 27c
1.00 Probak Blades ... 69c
50c Durham Blades ... 42c
50c Bay Rum, 8 oz. .. 34c
1.00 Fragrant Vegetal .. 49c
25c Peau Doux Talc ... 16c
50c Aqua Velva ... 34c

Feminine Hygiene
Kotex ... 16c
1.00 Borophenoform .. 83c
60c Lysol ... 37c
1.00 Perfection Antisep. 69c
75c Verazeptol ... 67c
50c Sanitary Belts ... 39c

Tonics
1.25 Coco-Cod ... 98c
Renault Wine, 24 oz. .. 1.19
Olafsen C. L. O., pint . 59c
1.00 Wampole's Prep .. 79c
Beef, Iron & Wine, pt. 69c
1.20 Father John's ... 89c
1.25 Cuticura Resolvent . 98c
1.00 Eskay's Neurophos . 89c
1.25 Konjola ... 89c
Keller's I. Q. S., pint .. 89c

Household Remedies
1.00 Sodiphene ... 79c
Boric Acid, 8 oz. ... 17c
Borax, 16 oz. ... 17c
Arom. Castor Oil, 6 oz. . 33c
Chamomile Flowers, 3 oz 19c
Cream of Tartar, lb ... 59c
Elm Bark, 1 oz. ... 9c
Epsom Salts, Refined, lb. 16c
Formaldehyde, pint ... 36c
Fuller's Earth, lb ... 21c
Neatsfoot Oil, 4 oz. ... 19c
Nurito for Neuritis ... 93c

Pills—Tablets
25c Feenamint ... 19c
50c Nature's Remedy ... 39c
35c Calotabs ... 27c
25c Konjola Laxative .. 19c
25c Shur-Lax ... 16c
1.00 Nuxated Iron ... 83c
1.25 Veracolate Tablets . 98c
25c Mile's Laxative Pills . 19c

Liniments
Rubbing Alcohol, pint . 19c
70c Sloan's Liniment ... 47c
1.25 Absorbine Jr. ... 89c
35c Omega Oil ... 29c
25c Musicletone ... 21c
1.25 Moone's Emerald Oil ... 98c
Methyl Salicylate, 2 oz. 21c

First Aid
Mercurochrome, 1 oz. . 33c
Camphorated Oil, 4 oz. 36c
Essence Pepperm't, 1 oz 19c
Perfection Gauze, 5 yds 31c
Peroxide, pint ... 21c
Spirits of Camphor, 2 oz 21c
25c Iodine, 1 oz. ... 17c
Tincture of Arnica, 1 oz 17c

Toiletries
Kleenex ... 16c
35c Cutex Preparations . 31c
1.25 Fayro Bath Salts .. 89c
Evening in Paris Comb. 1.10
50c Amelita Rouge ... 37c
35c Odorono ... 29c
Amelita Water Softener, Bath Salts, 5 lbs. ... 53c
35c Amolin ... 31c

For Teeth
50c Prophylactic Brush . 47c
50c Tek Tooth Brush .. 39c
Dr. West Paste .. 2 for 35c
1.00 Char-Tex ... 79c
50c Ipana Tooth Paste . 33c
35c Revelation T. Pow . 24c
25c Squibb's Paste ... 17c
50c Pyrolac or Anidon Tooth Paste ... 27c

For Hair
Color-Rinse ... 49c
Gerardine ... 1.10
75c Glover's Mange ... 59c
1.00 Vitalis ... 89c
1.00 Blondex ... 98c
Egyptian Henna, lb ... 49c
1.00 Herpicide Tonic .. 87c
1.00 Packer's Scalptone 87c

Shampoos
75c Fitch's Dandruff Remover Shampoo .. 69c
15c Amami ... 2 for 25c
60c Barbo Compound ... 46c
50c Lemon Castile ... 29c
50c Palmolive Shamp .. 33c
60c Nourishine Shamp . 47c
50c Wildroot Shampoo . 43c

Creams-Lotions
50c Jergen's Lotion ... 39c
50c Pacquin Hand Cr .. 47c
35c Frostilla ... 27c
50c Almond Lotion ... 23c
50c Perfection Creams . 31c
Auditorium Theatrical, lb 49c
50c Nadine Cleansing .. 39c
50c Ingram's Milkweed . 39c

CHRISTMAS WARES

Tree Lights: the Reliance 8-light outfit, with imported bulbs and long cord, complete... **33c**
XL Lights save bother; if one lamp burns out the others stay lit. 8-light outfit . 89c
XL Tree Lamps, 10c each; 10 for ... 89c

Lavender Shaving Kit, containing Shaving Cream, After-Shaving Lotion, and Talcum Powder, in a handsome box **1.00**
Peau-Doux Shaving Kit ... 89c

Aetna Radio with new type triple grid tubes, dynamic speaker, and smooth true-to-life tone is the finest on the market at anywhere near its price. It is RCA licensed and fully guaranteed—a quality gift—yet it costs only **14.95**

A Go-to-Sleep Doll with real hair and a complete wardrobe is a gift a little girl adores... **98c**

Musical Top, prettily lithographed with juvenile pictures in colors; a gift a young boy or girl is sure to enjoy; low priced at **49c**
The "Jumbo" size is 98c

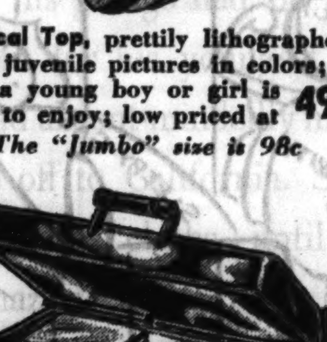

Double Sandwich Toaster, electric; toasts two sandwiches at once; fries bacon and eggs right at the table; a delightful gift... **1.19**
Cord extra, 19c.

HOLIDAY HINTS

Christmas Cards in special packages containing 8 to 12 cards, one design to the package, cellophane wrapped; package... **29c**
Assorted Cards, 2 for 5c, 5c, 10c and 15c

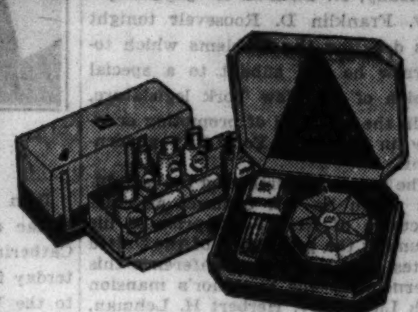

Leon Navar Gift Set; Face Powder in a boudoir box, Lipstick and Rouge Compact ... **3.00**
Leon Navar Two Piece Gift Set ... 2.50
Leon Navar Two Piece Bath Set ... 2.00
Leon Navar Manicure Set ... 1.25

Lucretia Vanderbilt Gift Set of 3 pieces; the manufacturer discontinued these particular package styles, enabling us to offer $3 value for ... **1.00**
Contents: Boudoir Powder Box, Powder Puff, Perfume and Lipstick.

Military Set; 2 ebony backed brushes with good bristles, and hard rubber comb, in a satin lined gift box, for a man's Christmas; unusual value at ... **1.00**
Hair Brushes, 98c to ... 2.49

Cutex Five Minute Manicure Set makes an acceptable gift for discriminating women; it comprises all the essentials for dainty hands; neatly boxed **98c**

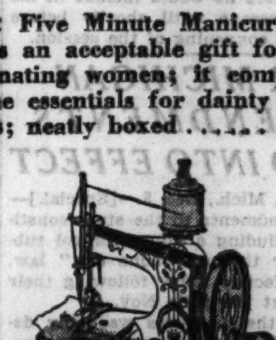

Sewing Machine in miniature; it actually sews, and makes a Christmas gift to delight any little girl; with two extra needles, **98c**

CIGARS

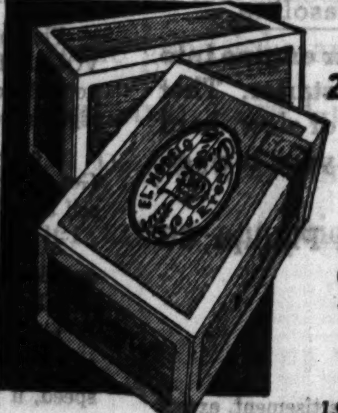

Box of El Modelo

"Blunts"—Individually Cellophaned or

La Suprema

Long Filler—Hand Made

25's **63c**
50's **1.19**

—FREE—

A 75c Deck of **Congress Cards** with every 1.20 canister of **Half and Half Tobacco**

1.95 Value. ALL FOR **93c**

5c Cigars
San Felice, King Edward, Walgreen Blunts, Walgreen Factory Smokers, Rocky Ford, El Toro, John Ruskin, San Alto, King Bee, New Bachelor, Henry George, 44 Cigars and Garcia Grande Babies:
5 for 20c
Box of 50 ... 1.88

5c Cremo 3 for 10c
Box of 50 ... 1.59

Marlboro Cigarettes, 2 for **35c**

10c Cigars
La Palina, Muriel, R. G. Dun, Garcia Grande, Chancelor, El Producto, Dutch Masters, Van Dyck Bankers, Robt Burns, Tom Palmer, Bering, Cuesta Rey, Antonio y Cleopatra, Corina, El Verso, La Fendrich:
5 for 40c
Box of 50 ... 3.75

CHRISTMAS·CANDIES

3 lbs. Kupfer Chocolates 1.00

A tempting assortment of delicious creams and "chewy" centers. Beautifully packaged for Christmas gift giving.

Kupfer Jr. 1¼ Pounds. **49c**

"Ruffmade" Pound Box **29c**

All Nut Gift Package **1.00**

Walgreen Stores are agencies for the nationally noted Whitman Candies.

Hard Candies
Filled or mixed; ideal for children's Christmas stockings and for the bridge table.
Pound Pkg .. **19c**

Miniature Chocolates
More than 90 dainty selected pieces in a beautiful gift package.
Pound Box **1.25**

French Creams Hard Centers
Delicious creamy centers as well as crisp crunchy centers. Handsomely packaged for Christmas giving.
Pound Box **59c**
Two Pounds **1.15**

E. Burnham's French Flowers Cold Cream
For cleansing dry and normal skins. Delightfully scented. A regular 60c jar, priced at ... **43c**

Calonite Powder
Dissolves Blackheads
This is the safe and sensible way to get rid of them. It is such an easy way, too. You just sprinkle Calonite Powder on a hot wet wash cloth, hold it to your face, rub, rinse, and presto! Your blackheads have melted away. A painless, harmless treatment. Ask the clerk to show you Calonite. Regular large 1.00 can, specially priced. **89c**

E. Burnham's Cucumber Cleansing Cream
For oily skins, blackheads and enlarged pores. The original liquid cleanser. An ideal beauty cream. 75c size **51c**

This Sale at All Chicago, Oak Park, Cicero, Berwyn, La Grange, Evanston, Waukegan, Hubbard Woods, Highland Park, Elmhurst, Aurora, Park Ridge, Lake Forest, Chicago Heights, Harvey, East Chicago, Kenosha, and Joliet stores.
Right reserved to limit quantities.

FOUNTAIN

Hot Fudge Sundae

15c

Pour the hot milk chocolate fudge over the tempting Walgreen ice cream and just taste this distinctive and delicious "Sundae of the Season." You'll never stop "tasting" till you've enjoyed the very last spoonful.

Walgreen's Chocolate Soda is famously good. Walgreen's Milk Shake with Wafers is a lunch in itself.

Try a Toasted Salmon Salad Sandwich, Hot Chili, or Baked Beans at Walgreen's for an appetizing meal.

GOV. ROOSEVELT MAPS WORK OF EXTRA SESSION

Aid for New York City Is Goal of Legislature.

BY JOHN BOETTIGER.
[Chicago Tribune Press Service.]

Albany, N. Y., Dec. 8.—[Special.]—Gov. Franklin D. Roosevelt tonight was debating the problems which tomorrow he will submit to a special session of the New York legislature, all in the interests of promoting economy in the New York City government.

The governor, furthering the last duties which he will transact as chief executive of New York, prior to his assuming the presidency of the United States, held a lengthy conference this afternoon at the governor's mansion with Lieut. Gov. Herbert H. Lehman, the Democratic governor elect of New York, and with Senator George Fearon, the Republican leader of the state senate.

Mr. Roosevelt declared after the conference that he was still undecided as to the scope of the special legislative session, which will be limited in its action to those matters which are submitted to it by him.

Economies Are Planned.

It was clear that the governor would allow the legislature to pass the laws, requested by the New York City government, and by banking interests of New York, under which economies in the city government totaling more than $20,000,000 may be effected. The legislature is expected to pass laws repealing mandatory salary requirements in the New York City government, so that many salaries may be reduced.

Beyond this action, and one more allowing the city officials to open the city budget to adopt other economy measures, Gov. Roosevelt declined to commit himself, and it is considered quite likely that when his message to the legislature is read tomorrow afternoon, at the opening of the special session, no other legislation will be included.

Scope May Be Widened.

However, as other matters come within the decision of Gov. Roosevelt he may widen the jurisdiction of the special session and permit other projects to be brought within the ken of the assembly. It is considered most probable that he will allow the legislators to take up the proposals of former Gov. Alfred E. Smith for reforms in the basic structure of the New York City government.

Several appeals have been made to Gov. Roosevelt for a change in the system whereby the state government assumes 40 per cent of the relief burden, while the local governments take on the remaining 60 per cent. Pressure has been applied to have a fifty fifty responsibility applied, but up to now Gov. Roosevelt has insisted that the major part of the relief burden rests upon the local taxing bodies, and he is not expected to change this system.

The legislature meets at 2 o'clock tomorrow afternoon, and by that time Mr. Roosevelt's message to the assembly, covering just what matters he expects the solons to consider, will be ready. The governor, who arrived here this noon from New York, where he had tarried overnight after his arrival from his winter retreat in Warm Springs, Ga., announced that he would not make up his mind definitely as to what matters he would include in his special message until shortly before the actual convening of the session.

FOUR MICHIGAN AMENDMENTS GO INTO EFFECT

Lansing, Mich., Dec. 8.—[Special.]—Four amendments to the state constitution, including a liquor control substitute for the old "bone dry" law, became effective today following their approval at the polls Nov. 8.

One of the measures was only determined definitely as a winner today. It is the amendment fixing a limitation on general property taxes for all purposes of $15 per $1,000 valuation.

The substitution of the new amendment, permitting creation of a liquor control commission, has no effect on local enforcement, as the prohibition statutes remain on the books and are in the opinion of the attorney general, still effective.

Of the other two amendments, one provides 20 days' residence in a city or township rather than in a specific ward as a qualification for voters and permits establishment of township polling places inside corporate limits, while the other limits the right to vote on bond issues to property owners.

Auto Given to Emmerson by His Cabinet Members

Springfield, Ill., Dec. 8.—(AP)—Eleven members of Gov. L. L. Emmerson's cabinet today presented an eight cylinder automobile to him. In accepting the gift the governor declared his cabinet members "the best any governor ever had."

WAKE UP YOUR LIVER BILE— WITHOUT CALOMEL

And You'll Jump Out of Bed in the Morning Rarin' to Go.

If you feel sour and sunk and the world looks punk, don't swallow a lot of salts, mineral water, oil, laxative candy or chewing gum and expect them to make you suddenly sweet and buoyant and full of sunshine.

For they can't do it. They only move the bowels and a mere movement doesn't get at the cause. The reason for your down-and-out feeling is your liver. It should pour out two pounds of liquid bile into your bowels daily.

If this bile is not flowing freely your food doesn't digest. It just decays in the bowels. Gas bloats up your stomach. You have a thick, bad taste, and your breath is foul, skin often breaks out in blemishes. Your head aches, and you feel down and out. Your whole system is poisoned.

It takes those good old CARTER'S LITTLE LIVER PILLS to get these two pounds of bile flowing freely and make you feel "up and up." They contain wonderful harmless, gentle vegetable extracts, amazing when it comes to making the bile flow freely.

But don't ask for liver pills. Ask for Carter's Little Liver Pills. Look for the name Carter's [illegible] 25c at all stores. ©1932 C. M. Co.

KILLS HIS WIFE

JOHN MEYERS.
[TRIBUNE Photo.]

John Meyers, 68 years old, 4243 Potomac avenue, beat his former wife, Catherine, 64 years old, to death yesterday in their home. Then he walked to the West North avenue police station.

"I just killed my wife," he told Desk Sergeant Bernard Reilly. "Lock me up."

Police hurried to the Meyers home and found Mrs. Meyers unconscious. She had been beaten with an 18 inch steel bolt. She died a few hours later in St. Anne's hospital.

Mrs. Meyers, who had been married to her husband 38 years, divorced him last week before Judge Joseph Sabath in the Superior court on a charge of cruelty. The divorce decree provided that Meyers should move out of their home. He struck Mrs. Meyers after a quarrel as he was preparing to move.

DOCTOR OPPOSES ENDING CONTROL OF PHILIPPINES

Copeland Talks on Law, Flag.

Washington, D. C., Dec. 8.—[Special.]—Debate in the senate on the Philippines independence bill began today.

Senator Royal S. Copeland [Dem., N. Y.] a physician by profession, argued the constitutionality of the bill.

"Never," he declared, "has the grand old flag been hauled down from over one square inch of American soil."

Suggestions that he was delaying the process of government, met with the hot rejoinder that he had not only a right, but a duty to perform, and adjournment for the day found him still in full speech.

Senate leaders, nevertheless, looked for the passage of the bill next week. The senate measure calls for independence at the end of an 18 year period during which a trial government and partial immigration and trade restrictions would be in effect.

The house passed a somewhat similar measure but with a shorter trial period at the last session of congress.

Senator Harry B. Hawes [Dem., Mo.], co-author of the senate measure, and Senator William H. King [Dem., Utah] spoke in favor of independence which they wished granted not in 18 years but at the end of a three year period.

Following the Philippines bill it is expected that the senate will take up the banking bill sponsored by Senator Carter Glass [Dem., Va.] and now on the senate calendar.

PRE-WAR LIQUOR WEDDING GIFT A PRIVATE AFFAIR

Providence, R. I., Dec. 8.—(AP)—What Mrs. Eugenia Jelke, wife of F. Frazier Jelke, millionaire stock broker of New York and Newport, did with the 75 cases of "prewar liquor" she received from her father as a "prewedding gift" remains unanswered. In Superior court, where she is asking an allowance of $2,000 per month pending hearing of divorce suits, Presiding Justice Hugh B. Baker ruled that to demand an answer would be a violation of her constitutional rights.

"You mean to show that she got some benefit other than from the liquor itself?" queried Justice Baker.

"Yes" responded William A. Peckham, counsel for Mr. Jelke.

"A means to help her to an end," interposed Harry Parsons Cross, Mrs. Jelke's attorney, whose objection was sustained.

Mrs. Jelke's father is A. H. Woodward, said to hold a controlling interest in the Wodward Iron works of Pittsburgh.

NEW YORK MAYOR TELLS PLANS FOR REORGANIZATION

Would Abolish Board of Aldermen.

New York, Dec. 8.—[Special.]—The board of estimate and board of aldermen as branches of the New York City government are "cumbersome, noneffective and wasteful," Acting Mayor Joseph V. McKee told the Hofstadter committee today and he suggested as a substitute a common council to determine general policy and five borough councils to attend to details.

A "return to the old New England town meeting," he called his plan of local administration—differing widely from the recommendations for a higher centralization submitted to the legislators by a string of witnesses which included former Gov. Alfred E. Smith.

Coupled with the elimination of the two present chambers of the city government and the substitution of the councils there should be, the acting mayor testified, a reorganization of the administrative departments, much like the one that Mr. Smith suggested.

Outlines His Plan.

Creation of a budget bureau directly under the mayor's office—a form of the executive budget—closer contact between the executive and the departments whose functions are investigation, accounting and franchises, consolidation of the pension funds and abolition of the sinking fund commission were among his recommendations.

But principally what he urged was the reorganization of the legislative functions of the city to remove from the upper chamber the enormous detail that takes 40 per cent of the board of estimate's time and turns the meetings of the board of aldermen into "an enormous waste of time."

To his common council would be assigned the planning of a broad policy.

Under some system of proportional representation it would have strong minorities. A councilman would get from $25,000 to $40,000 a year. Borough presidents would be members, but without votes.

Functions of Borough Councils.

To the borough councils there would pass control over such local matters as sewers, zoning, school location, and the like.

County lines—as in the program Mr. Smith advanced—would be abolished. The minor courts would be reclassified, so that a magistrate with his calendar cleaned up might find himself assigned to helping in the city court. Minor judges, as Samuel Seabury has recommended, would be named by the Appellate division, not the mayor. The mayor already has enough responsibility, said the acting mayor.

All this Mr. McKee outlined in nearly two hours on the witness stand. It is the final session of the committee, and his appearance came as a climax.

But he explained his plan through a barrage of objections laid down by State Senator John J. McNaboe, Tammany's most enthusiastic representative on the committee.

Once, when the senator dropped into the proceedings a hint that the acting mayor had used his office to advance the interests of a private client, Mr. McKee blazed up.

"If the inference is such as I think it is," he snapped, "I am going to ask the senator to disrobe himself of his constitutional safeguards as a senator and a member of the committee and make his charge. I'll hold him criminally and civilly liable for it."

All Join in Argument.

But Senator McNaboe preferred not to pick up the gauntlet. The gavel silenced the dispute.

The 18 months of serious investigation of this city's form of government approached its end in an inglorious dog fight late in the afternoon, with Controller Charles W. Berry, counsel Samuel Seabury, a noisy audience, Senator McNaboe and Chairman Hofstadter's gavel all shouting, hissing and banging at once. The bickering started when Mr. Seabury tried to learn what party Tammany Leader John F. Curry played in the recent negotiations with the city's bankers that saved the city from default. Controller Berry asserted that as far as he knew, Mr. Curry had nothing to do with it.

German Idle Increased 248,000 During November

[Chicago Tribune Press Service.]

BERLIN, Dec. 8.—Germany's number of idle increased 248,000 during November to 5,358,000. This is still 750,000 below the peak figure last March. The rate of increase is slower than November, 1931, when the total jumped by 436,000.

Campus to Radio

Miss Helen Ringeisen, soprano, who stepped from her classes at Illinois Wesleyan university, Bloomington, Ill., to a contract with a radio chain. She was the school's popularity queen before she won a radio audition.
[Associated Press Photo.]

FAVOR FITZHENRY FOR POST DENIED TO WILKERSON

Washington, D. C., Dec. 8.—(AP)—Federal District Judge Louis FitzHenry has been "mentioned most prominently" for elevation to the United States Circuit Court of Appeals in Illinois, Representative William H. Dieterich said today.

Judge James H. Wilkerson of Chicago withdrew as a candidate for the office after the senate failed to act on President Hoover's nomination of him.

Other Illinois legislators rallied to the proposal of Mr. Dieterich, who takes office next March as senator.

Judge FitzHenry, a Democrat, was appointed by President Wilson to preside over the District courts in Springfield, Peoria, and Quincy. He sits in Chicago occasionally. Only one of his decisions in civil cases has been reversed by higher courts in the past twelve years.

Nomination by Democrats of a substitute for Judge Wilkerson would be delayed until President Elect Roosevelt took office in March.

CANADA MAKES PROTEST ON RUM BOAT SEIZURES

Hits at Action Outside of 3 Mile Limit.

[Chicago Tribune Press Service.]

Washington, D. C., Dec. 8.—[Special.]—The Canadian government, it was learned today, has lodged sharp protest with the state department against coast guard seizures of suspected rum runners outside the three mile limit. Unless such seizures are halted, Canada warned, she will be forced to cease coöperating with the United States in the prevention of liquor smuggling.

The protest was delivered to the department by Minister William D. Herridge last Monday but was not made public until it was sent to the Supreme court today in connection with a pending case.

The Canadian objection was prompted by the recent seizure by coast guardsmen of the British ship Mazel Toy, eleven and a half miles off the Massachusetts coast. The seizure was upheld by the coast guard and by the first Circuit Court of Appeals on the ground that seizures within the 12 mile limit were legal under the tariff act of 1930.

Canada, however, maintained that seizure of British vessels on the high seas with only the tariff act as authority is not justifiable under international law and declared that she was unwilling to recognize that the tariff act had any binding force outside the three mile limit of the United States.

Wants Treaty Observed.

The only seizures outside the three mile limit which Canada will sanction, the note stated, are those made under the treaty between the dominion and the United States permitting seizures of suspected rum ships within one hour's sailing distance of shore.

"Any other course," said Minister Herridge, "would tend to frustrate the coöperation rendered by his majesty's government in Canada, which has provided effective assistance to your government in curtailing and, in so far as Canadian vessels are concerned, almost eliminating the contraband traffic on the coasts of the United States."

Civil War Veteran at 90 Seized as Wife Deserter

Frankfort, Ind., Dec. 8.—[Special.]—John F. Smith, 90, of Marion, is in jail here charged with wife desertion. Smith, a civil war cavalryman, is a member of the G. A. R., married here two years ago at a religious camp meeting. His wife is many years his junior and his third, he said. The wife alleges that the husband moved the furniture from Marion to Frankfort, sent a $5 bill to her and she saw him no more.

CHASE & SANBORN'S tender-leaf TEA

Mellower Flavor— because it contains only the tenderest young tea leaves

Copyright, 1932, by Standard Brands Inc.

Rest in Florida

enjoy this famous train

THE SOUTHLAND

FARES 25% LESS daily

Again The Southland, favorite of winter travelers, offers the greatest variety of service to Florida's popular resorts. Fares way down! Faster schedule! Through service effective December 14.

You'll see the glorious Blue Ridge and Cumberlands . . . arrive Florida's famous resorts by daylight. Through modern Pullmans. Luxurious observation car. Delightful dining car cuisine. Coaches if you choose.

Ask about this year's special 18-day round-trip fares . . . 25% *less*. On sale daily up to April 30.

THE SOUTHLAND
by the Scenic Route
(Effective December 14)
Standard Time

CHICAGO	Lv.	11:45 P.M.
ATLANTA	Ar.	8:25 P.M.
JACKSONVILLE	Ar.	8:00 A.M.
TAMPA	Ar.	11:15 A.M.
ST. PETERSB'G	Ar.	12:15 P.M.
SARASOTA	Ar.	1:00 P.M.
FT. MYERS	Ar.	5:00 P.M.

For tickets apply Travel Shop, 354 N. Michigan Ave., Loop Ticket Offices, 101 S. LaSalle St., and Room 1027, 33 N. LaSalle St., or Chicago Union Station. Phone CENtral 7200—all offices.

PENNSYLVANIA RAILROAD
LOUISVILLE & NASHVILLE R. R. W—149

There's "Up-and-At-'Em" Action in every drop of Phillips 66

Phillips 66

"HIGHEST TEST" at the price of ordinary gasoline

No waiting! No delay! You get the fastest cold-weather starting you have ever had from your motor when you Phill-up with Phillips 66 . . . the greater gasoline.

This super-volatile motor fuel snaps your engine into action the instant your toe touches the starter. That does away with the nuisance and damage of slow, hard starting in Winter. That saves your time, your temper, your battery, and your money.

High test is what does the trick. And Phillips 66 gravity right now ranges from

65.6° to 72.4°

* * *

Ask yourself if you have ever seen any other gasoline advertisement, except Phillips', which has definitely and unequivocally printed its gravity figures. Ask any gasoline expert you know if the Phillips figures are not sensational. Ask any friend who uses Phillips 66 if he has not secured amazing improvement in all 'round performance.

The answer to every one of these questions points to the outstanding superiority of Phillips 66. The obvious fact is that low gravity gasoline is lazy gasoline, and lazy gasoline is especially sluggish on days of freezing cold.

Phillips 66 is not only "highest test." It is the gasoline of CONTROLLED VOLATILITY. Every gallon you buy is always scientifically adjusted to your climate at the time you buy it. At every place, at any time, it is honest high test without a penny of higher price.

Why wait until your motor balks one of those stormy, snow-swept days? Get the truth about the starting speed of gasolines now. Discover for yourself the difference which high test actually makes in your motor.

Make this trial with your mind utterly unprejudiced. Forget all about our claims. Forget all about the claims made for any other gasoline. Then switch, for just one week, from your present motor fuel to Phillips 66.

If you aren't amazed and delighted with the improvement in motor performance, if you aren't astonished at the increase in cold-weather starting speed, if you are not pleased beyond words with this higher test gasoline that costs not a penny of higher price—then you are an out-and-out exception among 7,400,000 satisfied users of Phillips 66 gasoline.

Begin making this test tomorrow. Get your first trial tankful at the nearest Orange and Black 66 shield.

Phillips ETHYL — Also Phillips 66 Ethyl at the regular price of Ethyl Gasoline

UNIQUE — A gasoline of U. S. Motor grade at a competitive price

Phillips MOTOR 66 OIL — The world's finest oil for your motor, 31¢ a quart

Loses Ugly Fat, 23 lbs.

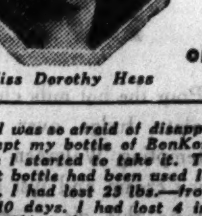

Miss Dorothy Hess

New Battle Creek Reducing Treatment
Eat Big Meals . . . Fat Goes Quick

Results— or Pay Nothing

"I was so afraid of disappointment that I kept my bottle of BonKora 3 days before I started to take it. Then when the first bottle had been used I weighed myself. I had lost 23 lbs.—from 185 to 162 in 10 days. I had lost 4 inches in bust too; 3½ inches in hips. I wear dresses 4 sizes smaller. My constipation and indigestion have gone, and my skin, which was yellow, has cleared. I feel fine."—Dorothy Hess, 760 E. Baker St., Flint, Mich.

No excuse for being fat. People write that they tried other methods without losing a pound. Then BonKora, the new Battle Creek Reducing Treatment, took off weight quick. One woman lost 41 lbs. in 5 weeks.

It reduces the new "3 stage" way. Triple action; triple speed. Just take a little BonKora daily to remove heavy wastes and moisture from fatty tissues. EAT BIG MEALS of tasty food combinations shown in BonKora package. Avoid much fatty meats and starches. When you reach normal, healthy weight, stop reducing and *hold* your new slender figure.

No dangerous drugs in BonKora. In fact, the BonKora Treatment *builds health* while reducing fat the *quickest way.*

Try It on Money-Back Offer

Don't be fat any longer. Get a bottle of BonKora from Walgreen's today. If not delighted with new slender figure, daintier curves, new health and younger looks, manufacturer refunds money you paid for this bottle. Big bottle of BonKora only 98c.

Walgreen's Drug Stores

JACOBS SPEAKS FOR HORNER, TAX OFFICIALS LEARN

Voices Governor Elect's Demands as to Rates.

Springfield, Ill., Dec. 8.—[Special.]—"The voice is Jacobs' voice but the hand is the hand of Horner."

J. L. JACOBS.
[A. P. Photo.]

With these words a state official today paraphrased the Old Testament to describe the situation disclosed when it was learned that, in insisting that the state tax rate be held down, J. Louis Jacobs, Cook county assessor, is not speaking solely for his own office, but with the full authority of Judge Henry Horner, governor elect.

Not only is Jacobs, the veteran Chicago efficiency and economy man, stating officially the attitude of the incoming administration in reference to taxes but, it was learned today, is also making a study of the budget being prepared by the present administration for submission to the new general assembly in January. His mission is to show how it can be trimmed to the bone.

Not Alone His Own Views.

When Jacobs appeared today at the second meeting of the tax rate board, consisting of Gov. L. L. Emmerson, Auditor Oscar Nelson and Treasurer E. J. Barrett, there was a general assumption either that he was acting merely in an advisory capacity by invitation or that he was on hand in behalf of the taxpayers of Cook county.

His opposition to arguments that the present state tax rate of 39 cents must be increased—because of a drop of a billion dollars in the valuation of the taxable property of the state—in order to produce revenue equal to that of recent years was so unyielding that the board postponed action until next Tuesday.

His demand that the present rate for general revenue purposes, fourteen cents, be cut to ten cents despite the drop in valuations, had so much influence with the Republicans that they finally disclosed what had been a secret—that they had been informed that the expert was expressing not only his own views, but those of Governor Elect Horner.

Assessor a Tax Student.

In this way it became known that almost ever since the election of Nov. 8 Jacobs has been devoting to state finance problems all the time that he could spare from his Cook county duties. He has made frequent trips here to obtain information concerning past and proposed appropriations and, just as he served the Chicago city council committee on finance and the Cook county board, for year after year, he is now aiding Judge Horner in the latter's effort to cut down the cost of state government.

The three officials who will fix the new state rate admit they are stumped by the situation. The decrease in the valuation of taxable property even at the present rate means a reduction in revenue amounting to 8 or 10 per cent. They say that to continue the present revenue the rate should go up from 39 cents to 50 cents or even more.

Stumps Officials.

But the Jacobs-Horner position, it is said, is that while the rates for some of the fixed items constituting the total rate—such as the levies for compulsory payments on waterway and bonus bonds—must be increased, a cut in the rate for the general revenue fund would serve as an offset that would prevent an increase in the total.

It is admitted that the present rate of 14 cents for general purposes is high. In 1927 and 1928 this rate was 9 cents and the present percentage is above the average of the period since the war. On the full valuation basis now used the rate for 1920 was 8.16 per cent. For 1922 it was 7.33 per cent, and for 1923 it was 4.83 per cent.

In the last decade the charges against the general revenue fund have increased immensely.

A Biennium Comparison.

A comparison of the appropriations for the present biennium—which began on July 1, 1931, and those for the biennium that began on July 1, 1921, follows:

	1931.	1921.
Salaries and wages—employés	$29,948,270	$18,864,190
Salaries and wages—officers	4,806,200	3,536,400
Office expenses	1,759,200	1,247,782
Operation	13,580,700	10,346,852
Repairs and equipment	5,259,063	2,886,193
University of Illinois	6,675,000	3,811,265

The appropriation from the general revenue fund for the state university is distinct from the proceeds of the university tax against which $4,800,000 is charged this year.

Professor and 10 Students Drown on Lake Excursion

GUAYAQUIL, Ecuador, Dec. 8.—(AP)—A professor and ten students, most of them members of prominent Ecuadorean families, were reported drowned today when their launch sank during an excursion on lake Yaguarcocha.

COAL

POCAHONTAS MINE RUN 40% LUMP 6.10 TON

Pocahontas 2 in. Mine Run and West Va. Nut and Egg, 60% Coarse, $5.50 in 10 ton loads, deliveries within city limits.

Genuine Pocahontas Mine Run. Absolute satisfaction guaranteed or money refunded if notified in writing within 3 days of delivery.

We will hold orders until the mines raise their price, at which time you will be given 5 days' notice to take your coal at this price.

QUALITY COAL SALES CO.
139 North State St.
PHONE: FRANKLIN 0277

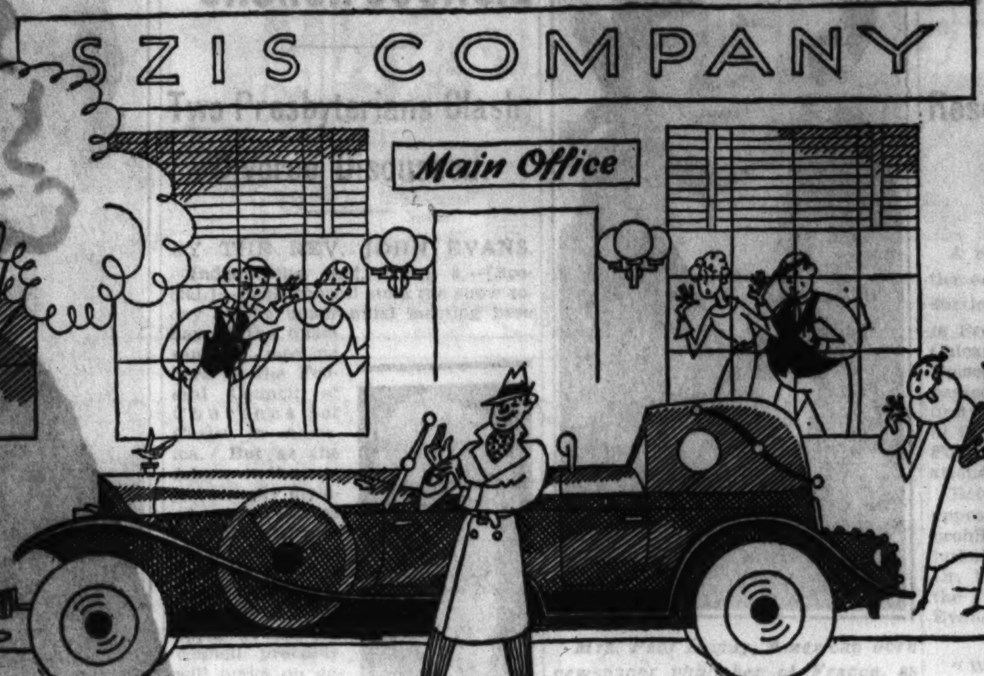

The Gift of the Gnazzis

IF YOU want a drawing of a mechanical whatzis so beautifully clear that even a subnormal swineherd can see every last screw thread and the comma in the nameplate, Gus Garble is your man. An artist with a passion for draughtsmanship and a sympathy with machinery, Gus was kept busy by firms which wanted a birdseye view of the factory, complete with every whisker of the founder.

Early in 1928, Gus got a commission from a large corporation to birdseye all their twenty-one plants. The job took a long time, and Gus became well acquainted with the Chairman of the Board, who did not have much to do but was deeply interested in birdseye art. The Chairman had, among other things, a large and expensive family, and a big stable of foreign cars. The latest automotive importation in his garage had been bought as a birthday present for his youngest daughter. But the daughter had absent-mindedly married a movie actor and gone off to California. So the gift car languished under dust cloths—until Gus saw it.

It was a Gnazzis coupe; long, low, sleek and insolently beautiful as a gunman's girl. It reeked of dynamic symmetry, which the ordinary observer instantly interpreted as dollar signs. Gus was reverently rapturous over it. The Chairman, who had started life trading horses, proposed to exchange it for a couple of extra side elevations of Plants Nine and Ten. That's how Gus got his Gnazzis, practically a gift!

The Gnazzis did a modest guy like Gus a lot of good. People said "Say! This bird must be coming along!" It was a good advertisement for Gus, and brought him some good jobs and better prices.

But in the past two years, Gus hasn't been getting much work. People who want pictures of their plants get other artists—at prices Gus would be glad to get. Gus can't imagine what's wrong.

We know what's wrong. The Gnazzis! When Gus shows up these days in his grandiloquent gas wagon, folks raise their brows and say "This guy will want a lotta dough for the job. Maybe we better get somebody else." And they do!

HAS your firm a Gnazzis reputation?

Is there a past lingering aroma of extravagance about your product that scares off sales these days?

Lots of good products are down in price to a point where huge new markets are open to them—but the prospects are afraid.

Lots of good firms have always been glad to sell everybody—but everybody doesn't know!

If your firm or product or store suffers from a past status of snootiness, The News can do a lot for you these days. It can introduce you to millions of people in the best market in the world today—New York. In a very short time and at very little expense, The News can make your business identity and the virtues of what you make or sell conversational currency with a majority of New York families. In brief, The News can help you make a lot of friends—and make a lot of sales!

How? A circulation of 1,400,000 copies, which go to a majority of New York City families, and to more in the suburbs than any other publication. A small page, with higher visibility, that makes all advertising, including yours, more effective. And at ridiculously low cost.

Will it work? Well, the best answer to that is that it always has. New York retailers spent more money in it this year than in any other newspaper—The News is first in retail linage. If The News can get action for them, it can for you. And wouldn't you like it soon?

LEE J. MOHR
Western Representative
Tribune Tower, Chicago
Phone Superior 0100

KOHL BUILDING, SAN FRANCISCO
220 EAST 42nd ST., NEW YORK

The News
New York's Picture Newspaper

THE MOST POPULAR* LITTLE GIRL IN CHICAGO!

When 2,015 Chicago housewives were recently asked what comic strips in Chicago newspapers they preferred, 48% MORE named the Tribune's Orphan Annie than named all the combined comics in any other Chicago newspaper. Six out of the first ten most popular comic strips in all Chicago newspapers mentioned were Tribune comics.

She's one of the many reasons why the Chicago Tribune is by far Chicago's most popular newspaper

MEET Chicago's most popular little girl—Little Orphan Annie!

Eight years ago, in August, 1924, she made her bow to Chicago Tribune readers. Immediately she won a place in the hearts of the people of Chicagoland.

A year later she was omitted through oversight from one issue of the Tribune. All day long disappointed readers swamped the Tribune telephone switchboard with their calls. No news event up to that time, including the world war and all the big league baseball battles, had ever caused such spontaneous public reaction.

Today Orphan Annie is one of the many factors which make the Tribune the most powerful advertising medium in Chicago and suburbs. Most of the women customers (and men, too!) who come into your store know and love Orphan Annie. If you are a manufacturer, most of the women who buy your product follow this little girl's adventures daily and Sunday in the Tribune.

Knowing what the people want and giving it to them makes readers for newspapers. Before a newspaper can be a successful advertising medium it must first be a successful newspaper.

While other newspapers have lost in coverage, or stood virtually still, the Tribune has increased its coverage and increased its influence. It has gone strongly ahead on the appeal of its news columns. It has not had to bolster circulation by the purchase of other newspapers.

Through its news columns, its features, and its comics, the Chicago Tribune has built a newspaper that captures the interest of today's men and women. Today the Tribune is the only Chicago newspaper that reaches every other family in Chicago and suburbs.

It is the only publication that has the coverage to build the sales volume available in this market and needed by advertisers.

Ask a Tribune salesman for the complete facts and about the new advertising discounts which mean more sales at lower cost.

HOW THE COVERAGE OF FAMILIES IN CHICAGO AND SUBURBS AS SUPPLIED BY CHICAGO DAILY NEWSPAPERS HAS CHANGED SINCE 1917.

The charts below show percentages of coverage of the families of Chicago and suburbs by daily newspapers in 1917 and in 1932. While the population of Chicago and suburbs increased 409,541 families in this period, one Chicago newspaper not only kept pace with this growth but outstripped it.

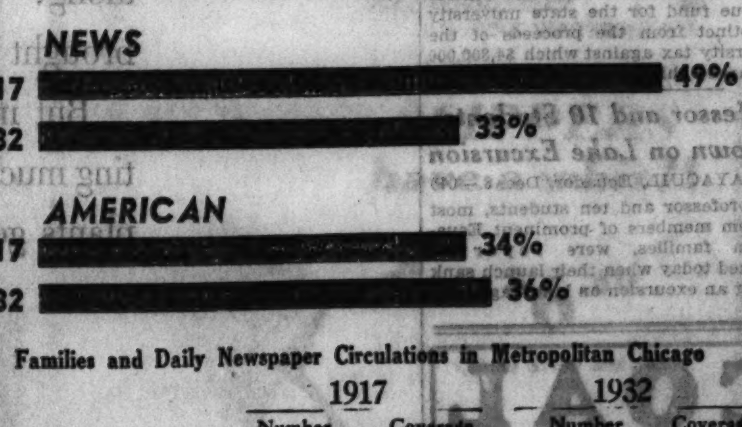

Families and Daily Newspaper Circulations in Metropolitan Chicago

	1917 Number	1917 Coverage	1932 Number	1932 Coverage
Families	748,136	...	1,157,677	...
Tribune	244,755	33%	606,392	52%
American	252,650	34%	414,995	36%
News	369,222	49%	377,809	33%

NOTE: *Circulations are averages for six months' periods ended September 30, and for city and suburban only*

Chicago Tribune

THE WORLD'S GREATEST NEWSPAPER

First in Circulation—First in Advertising—First in Results

CITY FUNDS OF JACKSONVILLE IN CLOSED BANK

Some Bryan Memorial Cash There, Too.

Jacksonville, Ill., Dec. 8.—[Special.]—Funds belonging to the city of Jacksonville as well as part of the Illinois college endowment were turned over to M. F. Dunlap, president of the recently closed Ayers National bank without authority, investigators of the bank crash declared today. Dunlap and former State Auditor Andrew Russel owned and controlled the bank.

It became known shortly after this announcement that school trustees of Jacksonville township were investigating reports that about $100,000 of money belonging to the six school districts of the township had been transferred from the Ayers bank to the Dunlap-Russel Investment company without authority.

Part of Bryan Fund There.

Other funds on deposit in the bank included $32,000 belonging to the Illinois Knights of Pythias and "a small amount," according to Josephus Daniels, former secretary of the navy, of money belonging to the William Jennings Bryan Memorial association. It could not be learned if either of those had been lent to Dunlap. The late W. J. Bryan was an alumnus of Illinois college.

Mayor John Reeves revealed the transaction involving the city funds, saying City Treasurer Harry C. Clements, an officer of the Ayers bank, told him he had turned over a total of $148,000 to Dunlap.

"I had talk with Harry Clements today," Mayor John Reeves said, "and to my astonishment learned that for some unknown reason he turned over the city's money to Dunlap. I believe in Harry Clements and am sure that he would not knowingly do anything wrong. He told me Dunlap simply asked for the city's money and he gave it, believing that Dunlap, in whom he had implicit confidence, would do the right thing.

Will Ask for Deposit.

"The city's money," continued the mayor, "was deposited in the bank by the treasurer and under the law the treasurer had no power to draw it out or pay any checks or warrants except those signed by the mayor and city clerk. Parties who did receive the money are chargeable with the fact that the city treasurer had no power to draw it out of the bank and the city's position will be that the money still is on deposit in the Ayers National bank. As soon as the bank's affairs are straightened up a bit, we'll apply for that deposit."

William Goebel, cashier of the bank and treasurer of Illinois college, issued a statement today in connection with the status of $295,000 in bonds—part of the college endowment—said to have been lent to Dunlap.

Goebel gave reporters a statement which, he said, had been signed by Dunlap. It read: "I feel that you are entitled to a statement which may be used for publication, if desired. With reference to the bonds, you are blameless, as they were requested of you with the belief that full restitution would be made. You did not receive one cent on account of the transaction or out of it."

Dunlap could not be located immediately for verification of the statement attributed to him.

Lawyer Talks of Bonds.

City Attorney Bellatti, a trustee of the college, said yesterday that the bonds had been turned over by Goebel to Dunlap at the latter's request. Dr. John G. Ames, president of the college, and Jacob L. Fox of Chicago, attorney for the board of trustees, verified that version of the transaction. It was reported here that the homes of Dunlap, Russel, and Goebel had been deeded to the college and accepted as being worth a total of $34,000.

Guy Young, grand chancellor of the Illinois Knights of Pythias, said tonight, according to dispatches from Chicago, that the $32,000 of the lodge funds on deposit in the Ayers bank had been cared for by Dunlap as treasurer of the organization. The lodge, Mr. Young said, planned an attempt to recover the money through the concern which bonded Dunlap, if liquidation of the bank's assets failed to refund the money. Liberty bonds to the amount of $9,000 belonging to the Pythian Homes Emergency fund have disappeared from the bank, according to Edward P. Saltiel, secretary of the home board of the lodge.

DIES IN FIRE

ROBERT GAUL.

Robert Gaul, 4 years old, lost his life yesterday when fire attacked his home on the second floor at 4157 North Richmond street. Efforts by firemen to resuscitate him were futile.

The child's mother, Mrs. Helen Gaul, was at the rear of the building. She was unable to enter because of the dense smoke. When firemen arrived, Lieut. John J. Mulvil of engine company 38 ran into the building and found the child's body lying on the threshold between the kitchen and the dining room. He had been sleeping in a crib when the fire broke out.

Flying Forecast

Special flying route forecasts for the period from 9 a. m., Dec. 8, to noon, Dec. 9:

Chicago-St. Louis, Chicago-Evansville, Chicago-Cincinnati, and Chicago-Detroit-Cleveland—Scattered clouds to overcast, possibly occasional snow flurries; moderate north to northeast winds, except fresh to strong northwest to west at high levels.

Chicago-Twin Cities—Clear central and north, scattered to overcast at times in extreme south portion, possibly an occasional light snow flurry near Chicago; moderate north to northwest winds, except fresh to strong southwest to west high levels.

Chicago-Omaha and Kansas City—Scattered to overcast, possibly an occasional light snow flurry; moderate north to northeast winds except fresh to strong southwest to west at high levels.

Route forecasts for 12 hours ending at noon:

Evansville-Atlanta—Overcast Friday morning.

Cleveland-New York—Overcast in and west of mountains and clear sky near New York, probably light snow near Cleveland.

GREETER GAW TO LOSE FINGER AS RESULT OF BLAST

City Greeter George D. Gaw, who was injured on Oct. 30 by the explosion of a tear gas gun in his hand, will lose the index finger of his right hand, it was learned yesterday. Mr. Gaw has been in the Swedish Covenant hospital since the accident.

According to Dr. O. Theodore Roberg, staff physician at the hospital, the finger will be amputated in a day or two. The accident occurred in the home of Nicholas Lavezzorio, 4726 North Maplewood avenue, where Greeter Gaw attended a Halloween costume party. Mr. Gaw was exhibiting the gas gun, made like a fountain pen, when it exploded. His left eye also was injured and fear was expressed that he might lose the sight of it, but this danger has passed, according to doctors.

FACES TRIAL IN FLORIDA.

James Bissell, 38 years old, 827 East 42d street, an accountant, was turned over to Florida authorities yesterday for return to Miami Beach, where he will stand trial on a charge of embezzling $5,800 from a real estate company.

BIRTH CONTROL STIRS DEBATE IN CHURCH COUNCIL

Two Presbyterians Clash; Divorce Discussed.

BY THE REV. JOHN EVANS.

Indianapolis, Ind., Dec. 8.—[Special.]—Birth control stole the show today at the quadrennial meeting here day at the quadrennial meeting here of the Federal Council of Churches of Christ in America. But as the debate on the subject sharply divided conservatives and liberals, particularly in the Presbyterian and Baptist delegations, it became apparent that the council probably will make no declaration on that problem.

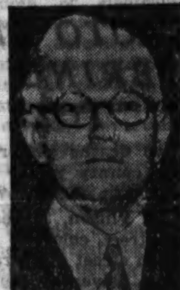

REV. W. M. TIPPY.

However, prohibition and divorce were features of the proceedings toward the end of the day's business sessions. A resolution upholding the 18th amendment was adopted after the revisions were forced, supporting the entire Volstead position. Younger members of the council tonight are complaining that the remnants of "The old Anti-Saloon league crowd" blocked a more liberal resolution asking protection of dry territory, citing the promise of both major parties against the return of the saloon.

The old guard demanded and secured the deletion of the reference to the saloon, saying its mere mention admitted the possibility of its return.

Debate Birth Control.

In the report of the committee on social ideals appeared a request for repeal of laws prohibiting the giving of authentic birth control information. Dr. Worth M. Tippy of New York, secretary of that committee, declared repeal of such prohibitory laws necessary to halt the sale of "dangerous illicit contraceptives found in practically all corner drug stores." Dr. Tippy said that would not commit the council of churches as favoring birth control.

That was contradicted by Dr. David De Forest Burrell, a Presbyterian delegate from Williamsport, Pa. He said the same argument could be used with equal validity for repeal of anti-liquor legislation on the ground that large amounts of dangerous bootleg liquor are being sold. He declared his denomination's refusal two years ago to favor birth control bound him and his delegation to oppose favorable action by the federal council of churches.

Dr. Burrell's assertion that his denomination had bound him as to any policy on birth control was denied by Dr. Peter K. Emmons of Scranton, Pa., also a Presbyterian. He said that denomiantion imposed no restrictions on its delegation. Former President William O. Thompson of Ohio State college pleaded for calmer discussion of the subject.

Says Clergy Fall Behind.

"As a Presbyterian," Dr. Thompson said, "I can say there's nothing more widely practiced among Presbyterians than birth control. We should be unwilling in this council to run away from the subject. In our universities there are thousands of young people who are discussing this important problem with far greater wisdom than we who are supposed to be their moral leaders."

Despite Dr. Thompson's plea the entire question was sent back to the business committee by the council for revision. This afternoon that committee reported in favor of deleting the entire statement and substituting an appeal to the constituent denominations further to study the problem for themselves. The report advocated reconsideration at the next council.

A minor flurry was caused in the general session of the council when the council's attitude on divorce was discussed. The statement was made that "divorce or separation may be preferable to enforced continuance of a relationship which has no true basis in mutual respect and affection." That idea was attacked on the ground that the Christian view of the marital relation is not solely defined in terms of respect and affection.

The objection was voiced by Dr. E. V. Pierce, a Baptist delegate from Minneapolis. He declared the Bible definition of marriage still must prevail; that no divorce can be countenanced by the church because of the spiritual tie which unites "two in one flesh."

Back in America

Mrs. Paul Dupuy, American born newspaper publisher of France, as she arrived in New York earlier in week after absence of many years. She is the former Miss Helen Browne.

[Associated Press Photo.]

M. E. CONFERENCE CALLS FOR A NEW DEAL ON DEBTS

Resolution Asks Hoover to Take Action.

A resolution calling for a new settlement of war debts and drastic reduction of armaments was telegraphed to President Hoover yesterday by the Chicago area council of the Methodist Episcopal church. The resolution was passed at the closing session of the first annual conference of the council at the North Shore hotel in Evanston. Four huindred ministers and laymen attended the conference.

Before adjournment the council also approved reports stating its stand on prohibition and evangelism. The resolution on war debts was presented by Dr. Ernest Fremont Tittle, pastor of the First Methodist Episcopal church, Evanston.

Essential to Recovery.

"We believe that a new settlement of war debts is now essential to the economic recovery of the world," the resolution read in part. "We further believe that the government of the United States should seize this occasion to insist upon its demand for a drastic reduction of armaments of all sorts."

The church's attitude on temperance was read by Dr. Will Collin of Rockford. The report reiterated the "bone dry" stand of the church and urged "our people to see that local school boards put into effect the excellent Illinois law requiring the study of the effects of alcohol."

Charges that the Methodist church is keeping young men out of the ministry were made by the Rev. Howard Buxton, pastor of the Cuyler Avenue Methodist Episcopal church, in discussion following a report on evangelism.

Plea for Young Men.

The minister declared that no appointments are given young men and pointed out that this fall neither the Rock River nor the Illinois conference of the church took new members into the ministry. In the last five years, he said, only four candidates have been accepted by the Rock River conference.

Bishop Ernest Lynn Waldorf was reëlected chairman of the council; Dr. Aubrey S. Moore, vice chairman; D. L. Musselman of Quincy, secretary; Raymond G. Kimbell, Evanston, treasurer, and Miss Etta M. Thomas, assistant treasurer.

Blister on Heel Causes Death of 11 Year Old Boy

Anderson, Ind., Dec. 8.—[Special.]—A blister on a heel, aggravated by a fall while playing basketball, caused the infection which today resulted in death here of Harry Lewis, 11.

S MOKERS like sweets. We've found *that* out. You'll find out, too, that the candy we're selling is as rich and luscious as ever you tasted. Purchasing for our hundreds of stores, we get it at low prices which no small organization can duplicate. What a bargain! Fresh WINTHROP Mixed Chocolates—28 varieties—sixty cent quality candy for only

39c PER BOX

at all UNITED CIGAR STORES

Grow Your Own Xmas Flowers

Lily of the Valley

Decorative pottery containers in which lily of the valley bulbs are growing in fiber, with flower spikes almost ready to open their dainty, fragrant blossoms, cannot fail to delight. Up from 50c. Cold Storage Lily of the Valley Pips for flowering in bowls, 75c per dozen.

Paper White Narcissi

Our American grown paper white narcissi will come to flower in bowls of gravel and water on fiber and water, and produce flowers for the holidays. Fancy bulbs (13 ctms.), 35c per dozen. Bulb and bowl combination, 60c up.

Novelty Plants, 50c, 75c, $1

An interesting array of decorative plant and flower arrangements, including terrarium gardens, dish gardens, fern dishes and plants of exceptional values.

Guaranteed CANARIES, $2.29

These are specials good only FRIDAY, SATURDAY and MONDAY

Harz Mt. Rollers........$2.29
Special—Imported German Brass Oblong Cage, a $4.95 value, Special for..............$3.49
American Birdie Pack and bottle of Cod Liver Oil Food, an 80c value. Special...........39c

Vaughan's Seed Store

601 W. Jackson Blvd. 10 W. Randolph St. Sales Station, 47th and Willow Springs Rd. Greenhouses and Nursery Western Springs, Ill.

MILWAUKEE

$1.00 Round Trip • Coaches Only

Sun. Dec. 11

GOING

Union Station	1st Train	2nd Train
Lv. Chicago	7:45am	or 9:30am
Lv. Western Ave.	7:55am	or 9:40am
Ar. National Ave.	9:25am	or 11:10am
Ar. Milwaukee	9:30am	or 11:15am

RETURNING DEC. 11

Leave Milwaukee 4:00 pm—5:25 pm—8:15 pm—10:20 pm.

Comfortable easy riding coaches—Fast Schedule. Smooth roadbed.

City Ticket Office, 59 S. Clark Street Phone Cen. 7600
Union Station, Jackson and Canal Sts. Phone Fra. 6700
Western Ave. Station, Near Grand Ave. Sea. 9259

CHICAGO MILWAUKEE, ST. PAUL & PACIFIC RAILROAD

SUBSCRIBE FOR THE TRIBUNE

Pure—because it is made under scientific laboratory control.

Effective—because of its very purity.

Safe—because behind it stands the House of Squibb, with its 74-year-old tradition of service to the medical profession.

Therefore—say "Squibb Aspirin, please!" to your druggist. . . . It is your protection.

SQUIBB ASPIRIN

To St. Louis AND RETURN

Xmas-New Year Excursions

$7.00 Good going on all trains Dec. 23, 24 and 25; return limit on all trains to and including midnight trains from St. Louis, Dec. 27. Also good going on all trains Dec. 30, 31 and Jan. 1; return limit on all trains to and including midnight trains from St. Louis, Jan. 4, 1933.

Good in comfortable coaches and chair cars. Baggage checked. Children half fare.

$7.85 Good on all trains Dec. 16 to 24 incl. with return limit to reach Chicago by midnight Jan. 10. Good in comfortable coaches and chair cars. Baggage checked. Children half fare.

$10.70 Good going on all trains Dec. 16 to 25, incl., also Dec. 30, 31 and Jan. 1. Final return limit Jan. 10, 1933.

Good in comfortable coaches and chair cars; also in Pullmans on payment of special Holiday charges. Baggage checked. Children half fare.

25% Reduction in Round Trip Sleeping Car Rates over the Holidays, effective Dec. 16 to 25, incl., also Dec. 30, 31, Jan. 1.

$6.00 Round Trip

Trains 11:25 a. m. and after on Fridays. All trains Saturdays. To and including Dec. 17. Return limit noon trains from Saint Louis Monday following.

Good in comfortable coaches and chair cars.

$12.00 Round Trip

Trains 11:25 a. m. and after on Fridays. All trains Saturdays. To and including Dec. 10. Limit 15 days.

Also $10.70 round trip Dec. 9 and 10 with return limit Tuesday following.

Good in comfortable coaches and chair cars; also in Pullmans with usual extra charge.

Baggage Checked Children, Half Fare

Ask for complete information

WABASH RAILWAY Phone Harrison 4500 or Harrison 9830

THE ALTON RAILROAD Phone Webster 4242 or Franklin 6700

CHICAGO & EASTERN ILLINOIS RY. Phone Webster 4343 or Harrison 9830

ILLINOIS CENTRAL R. R. Phone State 0313 or Harrison 7620

TRAIN TRAVEL IS SAFEST

for Christmas

The Best Gift

a man can receive . . . a Box of Interwoven Socks in Silks . . . Silk mixtures . . . Lisles . . . Wools . . . whatever quality he prefers.

Every man knows these famous Interwoven Socks. Ask to have them packed, at no extra cost, in the new Interwoven Holiday Gift Box "George Washington's Christmas at Mt. Vernon."

Get Him Interwoven Socks

NO EQUAL FOR WEAR

RESORTS AND TRAVEL

Ocean Travel.

EUROPE

By a famous service via Plymouth, Boulogne-sur-Mer, Rotterdam

Low Rates

VEENDAM { Dec. 17 / Jan. 21

See your travel agent or HOLLAND-AMERICA LINE 40 N. Dearborn St., Chicago Telephone State 9880

Holiday Tours ALL EXPENSES $45 up

Havana, New Orleans, Biloxi, Canada, New York. 180 N. Michigan Ave. (Tel. FRAnklin 4000) The Travel Guild, Inc.

JAPAN and CHINA by N. Y. K.

by large and fast motor liners to Orient from San Francisco, Los Angeles, Seattle, Vancouver.

FLORIDA.

ST. PETERSBURG, FLORIDA

FOR ILLUSTRATED BOOKLET WRITE

A. M. Deaderick, Sec'y, Chamber of Commerce

RESORTS AND TRAVEL

ILLINOIS

HOTEL MORRISON *Home of the* Terrace Garden DANCING—FLOOR SHOW *Madison & Clark Sts., CHICAGO* LEONARD HICKS *Managing Director*

MICHIGAN.

Goodrich Steamships

Overnight Service to West Michigan. New Low Fares. Docks at Navy Pier

CUBA.

National Hotel of Cuba, Havana

Offering everything for a perfect winter holiday—swimming, golf, tennis, racing, gaming, dancing. Easily reached by boat, train or plane.

How One Woman Lost 10 Pounds

Mrs. Betty Luedeke of Dayton writes: "I am using Kruschen to reduce weight—I lost 10 pounds in one week and cannot say too much to recommend it."

To take off fat easily, SAFELY and HARMLESSLY—take one half teaspoonful of Kruschen in a glass of hot water in the morning before breakfast—cut down on fatty meats and starches—it is the safe way to lose unsightly fat and one bottle that lasts 4 weeks costs but a trifle. Get it at any drug store in America. If this first bottle fails to convince you this is the safest way to lose fat—money back.

But be sure and get Kruschen Salts—imitations are numerous and you must safeguard your health.

E. Griffiths Hughes, Rochester, N. Y.

STEVENS

Christmas Special!

Lounging Pyjamas

of silk crepe!

$5.95

Aren't they smart and won't she be thrilled with them? Not to mention the thrill your budget will get!

Royal blue with red. Brown with Copper. Two shades of blue. Black with American Beauty or Robin's-egg Blue.

Sizes 14-16-18.

NEGLIGEES—SECOND FLOOR

Chas. A. Stevens & Co.

19-25 N. State St.

STEVENS

GRAY *at its smartest in Reptile Shoes!*

Genuine reptiles . . . are almost unheard of at these prices!

$8.50

GENUINE RINGTAIL LIZARD

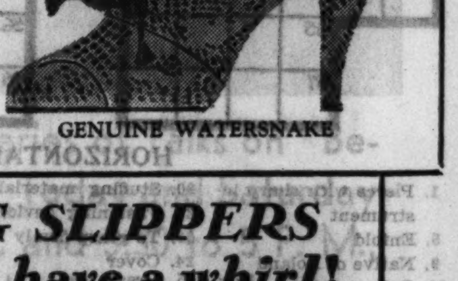

$6.50

GENUINE WATERSNAKE

EVENING SLIPPERS *have a whirl!*

$6.50

Others $7.50 and $8.50

WHITE CREPE with SILVER or GOLD KID

Also in Brocade. In Silver Kid, $7.50

SHOE BOX AND JUNIOR DEB SHOES
FIRST FLOOR BALCONY—WABASH

Chas. A. Stevens & Co.

Store open 9 A. M. to 6 P. M. until Christmas

BROKER'S WILL LEAVES $71,000 FOR CHARITIES

File Inventory of Estate of Mrs. Lenore Cudahy.

A total of $71,000 was left to charity in the will of Howard H. Hitchcock, investment broker, filed yesterday in the Probate court of Lake county at Waukegan. Mr. Hitchcock died on Nov. 30 at the age of 74 in his home at 543 Waverly road, Highland Park.

The petition for probate, filed by Attorney Alfred T. Carton, said that the estate consisted of personal property in excess of $500,000. The charity bequests are as follows: Highland Park hospital, $25,000; Moody Bible institute, $25,000; Y. M. C. A. of Chicago, 19 South La Salle street, $10,000; Chicago Home for the Friendless, 5059 Vincennes avenue, $5,000; Old People's Home of Chicago, 4724 Vincennes avenue, $5,000, and the Chicago Boy Scouts, $1,000.

The remainder of the estate is to be divided among the widow, Nellie; a son, Fremont B. Hitchcock; a daughter, Mrs. Jean H. Whaley; a sister, a daughter-in-law and grandchildren. The petition asked that the Harris Trust and Savings bank be named as trustee. Mr. Hitchcock was head of Hitchcock & Co., at the time of his death.

List Mrs. Cudahy's Estate.

The securities, real estate, and cash in the $400,000 estate of Mrs. Lenore Brewer Cudahy were disclosed yesterday when the inventory of her property was filed in the Cook county Probate court. Mrs. Cudahy, wife of Edward Cudahy, president of Callaghan & Co., law book publishers, died last Jan. 10.

The largest item in the inventory was 6,365 shares of Cudahy Packing company stock. The only other stock in the estate was 2,000 shares of Callaghan & Co. The inventory included $22,688 in various bank accounts, and a home at Hillsborough, Cal.

Mrs. Cudahy, who lived at 1501 State parkway, left $50,000 trust funds for each of her four children, and bequeathed the remainder of her estate to her husband.

$250,000 Left by John Gray.

John Gray, a veteran court reporter, who died in Rome, Italy, last July 19, left an estate of $250,000, it was disclosed yesterday when his will was admitted to probate here. Nieces and nephews were given $30,000 in a number of small bequests, and the remainder of the estate was left in trust for the widow, Mrs. Leonora Gray, who now lives in Rome. At her death, the will directed, the principal of the trust is to be divided according to her wishes.

Mrs. James P. Connery Dies Suddenly in Home

Mrs. Maria O'Donnell Connery, 60 years old, died suddenly of heart disease late last night at her home, 442 Wellington avenue. She was the widow of James P. Connery, president of the Miami Coal company, who died in 1929. She is survived by a son, William J. Connery, and three daughters, Mrs. Boetius H. Sullivan, Mrs. James J. McCarty, and Mrs. Emmett J. Fallon.

Edward J. Young Rites to Be Held Tomorrow

Funeral services for Edward Joseph Young, who had been a member of the Board of Trade since 1904, will be held at St. Ignatius church at 10 a. m. tomorrow. Mr. Young, who resided at 1117 North Dearborn street, had been ill for about a year, but continued to handle his business affairs until a few days ago. He is survived by his wife, two brothers, and two sisters.

HAROLD TEEN—BIG HEARTED FELLOW, THE BOSS

HOOVER EXTENDS R. F. C. A YEAR; LENDS TO CHINA

8 Millions Advanced to Buy U. S. Wheat.

Washington, D. C., Dec. 8.—[Special.]—President Hoover in an official proclamation today extended for one year the power of the Reconstruction Finance corporation to make loans to banks and financial institutions.

Stating that he "deemed it necessary" that banks and similar institutions continue to have access to federal credit, the President postponed expiration of the period for such advances from Jan. 22, 1933, to Jan. 22, 1934. Power to effect the extension was given him in the Reconstruction Finance corporation act which created the federal loan agency.

At the same time today, directors of the corporation announced they had "agreed" upon terms under which they would consider the proposal to loan eight million dollars to the Chinese government for the purchase of fifteen million bushels of American wheat. It was the first definite announcement on the Chinese loan proposal to be made by the corporation during the several months it has had the plan under consideration.

Terms Not Made Known.

The "terms and conditions" on which the directors have agreed were not made known. It was learned, however, that they stipulate the loan be advanced to the North Pacific Grain Growers association, the Northwest Co-Operative, which holds the major portion of the wheat involved, and that the sale of the wheat in China be financed by the coöperative with the federal funds.

As security the corporation would accept a note of the Chinese national government, provided such a note be secured by the imposition of a Chinese import duty on certain articles, revenue from which would be paid into a sinking fund set up to guarantee payment of the loan.

Directors of the corporation have been anxious to negotiate the transaction in the belief that the influx of million dollars into the northwest section would benefit the general credit situation. All of the wheat involved in the Chinese deal is of the hard variety, it was said.

Loans to Wisconsin, Montana.

The corporation today granted Wisconsin an emergency relief loan of $1,962,283. The money will be used in fifty-seven counties of the state during the remainder of the year. A previous loan of three millions to Wisconsin, the corporation said, has provided necessary relief up to the present time, although it was granted only for the months of September and October. Montana also received a relief loan of $6,200 from the corporation today.

CROSSWORD PUZZLE

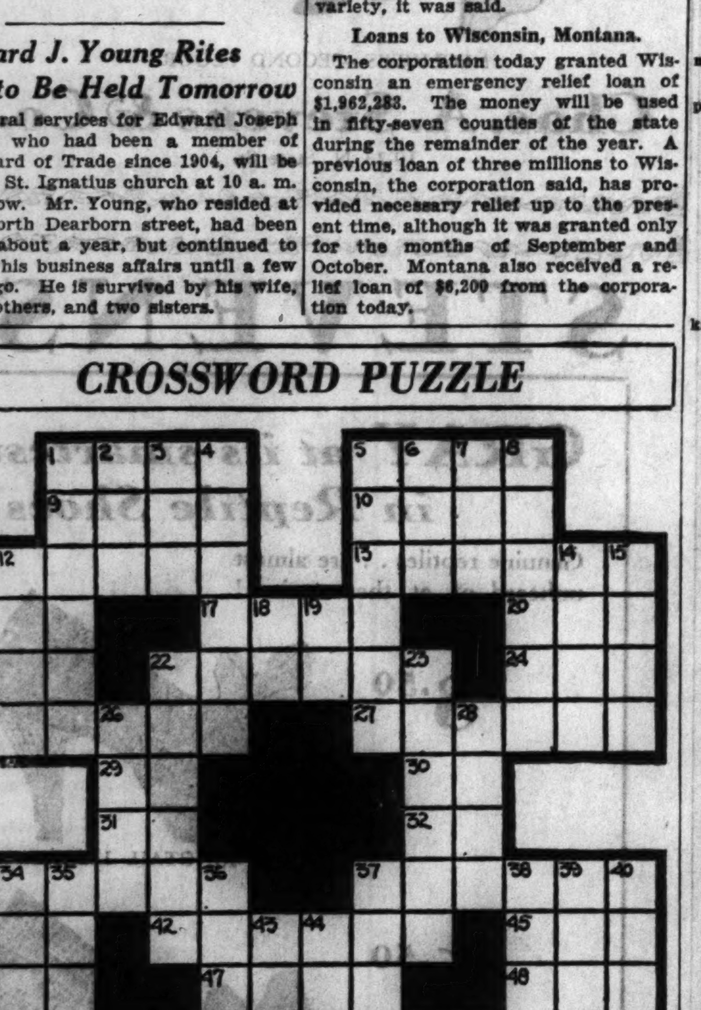

HORIZONTAL

1. Pierce with sharp instrument
5. Enfold
9. Native of Poland
10. Infrequent
11. Royal color
13. Demand for repetition of performance
16. Blackbird of the cuckoo family
17. Tinfoil for mirrors
20. Stuffing material
21. Fastening device
22. To grasp firmly
24. Cover
25. Dress
27. Capital of Montana
29. Egyptian sun god
30. Maiden loved by Zeus
31. Belonging to
32. Note of scale
33. Vegetable growths
37. Disfigure
41. Goddess of Dawn
42. Over there
45. Also
46. Viper
47. Fate
48. Possesses
49. Appeared
52. Pressing
55. Concern
56. Bellow
57. At that time
58. Long, slippery fishes

VERTICAL

1. Sudden dash
2. Uppermost part
3. Everything
4. Kind of bug
5. Violent twist
6. Sped afoot
7. Segment of a circle
8. Human beings
11. Daddy
12. Single thing
14. Shower
15. Either of two works in ancient Icelandic language
18. Three-toed sloth
19. Preposition
22. Cunning
23. A young cow
26. Metal
28. Spend time in lazy lounging
33. Kind of vegetable [pl.]
34. To misplace
35. Appearance
36. Soaked
37. Affectedly modest
38. Different or additional ones
39. Bay, chestnut, red, or brown mixed with gray or white
40. The majority
43. Negative
44. Perform
50. Fish on which universe is fabled to rest [Persian myth]
51. Before [poetic]
53. Fish eggs
54. Unit of liquid measure [abbr.]

YESTERDAY'S PUZZLE SOLVED

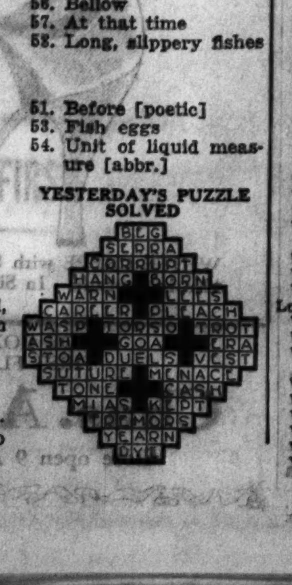

TODAY'S RADIO BROADCASTS

7 A. M.
W-G-N—"Good Morning" musical program.
WCFL—Morning Shuffle.
WMAQ—Littlest Girl; Morning Worship.
WLS—Paul Rader.
KYW—Musical Clock.

7:30 A. M.
WLS—Steamboat Bill; Jolly Bill and Jane.
WBBM—Christian Science program; Time Saver.
WCFL—Cheerio.
WMAQ—Pepper Pot.
WIBO—Melodies.
WJJD—Happy Go Lucky Time.

8 A. M.
WCFL—Aeroplane club; Time Parade.
WLS—Gene and Glenn; Organ.

8:30 A. M.
W-G-N—"Good Morning" musical program.
WLS—Musical; produce and live stock.
WBBM—"Modern Living."
WMAQ—Vic and Sade; the Bandoleers.

9 A. M.
W-G-N—Weather forecast; Charlie White's Gym of the Air.
WCFL—German program.
WMAQ—Melodies.
WBBM—J. Wilson Doty; Val Sherman.
WAAF—Sing and Sweep.
WGES—Canary concert.

9:15 A. M.
W-G-N—Clara, Lu 'n' Em.
KYW—Pianist.
WLS—Cumberland Ridge Runners.
WMAQ—Breen and de Rose.

9:30 A. M.
W-G-N—Board of Trade markets.
WCFL—Highlights of music.
WMAQ—Our daily food.
KYW—Strolling Fiddler.
WBBM—Beauty chat.

9:35 A. M.
W-G-N—Top o' the Morning, soloist.

9:45 A. M.
W-G-N—Len Salvo's Mail Box.
KYW—Betty Crocker.
WBBM—Melody Parade.
WIBO—You and Your Clothes.

10 A. M.
W-G-N—Irene Wicker, songs.
WLS—Markets.
KYW—Music Appreciation Hour.
WBBM—Ruth Rogers.

10:15 A. M.
W-G-N—Melody favorites; organ.
WBBM—Melodies.
WMAQ—Hodge Podge.
WENR—Piano Novelties.

10:25 A. M.
W-G-N—Board of Trade markets.

10:30 A. M.
W-G-N—Digest of the News.
WENR—Jackie Heller.
WMAQ—Singing Strings.
WBBM—Francis Ingram.
WJJD—Allegany Moonshiners.

11 A. M.
W-G-N—"The Silver Thread" sketch.
WENR—Smack Out; Gene Arnold.
WBBM—Buddy Harrod, Virginia Clark.
WJJD—Madame X; David Adler.
KYW—Morning Melodians.
WIBO—Organ.

11:30 A. M.
W-G-N—Board of Trade markets.
KYW—National Farm and Home Hour.
WJJD—Buckie Busters; Shut Ins.
WBBM—Wilson and Stein; Bowling Congress.
WIBO—Peter Pan.
WMAQ—Madison ensemble.
WMBI—Morning Glory club.

11:35 A. M.
W-G-N—"Painted Dreams."

11:50 A. M.
W-G-N—Dr. Edward Zagers.

NOON.
W-G-N—Mid-Day Service—Mrs. Avis Clamitz Shulman.
WCFL—Popular music.
WBBM—Julia Hayes; Edna Wallace Hopper.
WLS—Maple City Four; dinnerbell.

12:30 P. M.
W-G-N—Palmer House ensemble.
WJJD—Farmer Rusk.
WIBO—Reading room.

1 P. M.
W-G-N—Allan Grant.
WCFL—Walkathon; Eddy Hanson.
WLS—Slim and Spud.
WAAF—Hoosier Philosopher.
WBBM—American School of the Air.
KYW—Dan Russo's orchestra.
WMAQ—Executive's club—Maulana Shaukat Ali.
WIBO—News.

1:15 P. M.
W-G-N—Palmer House Ensemble.
WLS—Markets; Bicycle Boys.

1:30 P. M.
WBBM—Philadelphia Symphony.

1:45 P. M.
W-G-N—Tom, Dick, and Harry.
WLS—Phil Kalar.

2 P. M.
W-G-N—Palmer House Ensemble.
WLS—Betty and Bob.
KYW—Concert Echoes.
WCFL—Prosperity Hour.
WMAQ—Georgia Jubilee Singers.
WIBO—Radio Gossip club.
WMBI—Home Hour.

2:10 P. M.
W-G-N—Edith Griffith, songs.

2:20 P. M.
W-G-N—Palmer House ensemble.

2:30 P. M.
W-G-N—June Baker, Household Talk.
WIBO—Golden Gate; markets.
WAAF—Dr. Merlin Z. Albro.
KYW—Woman's Radio Review.
WLS—Musical; Variety.
WJJD—Interior Decoration.

3 P. M.
W-G-N—Leonard Salvo, organ.
WLS—Book Shop; Anne and Sue.
KYW—Three Strings.
WIBO—Cerny ensemble.
WMAQ—Dr. Douglass S Freeman.

3:15 P. M.
W-G-N—Earle Wilkie, tenor.

3:30 P. M.
W-G-N—United States Army band.
WJJD—The Briggs Family; Bridge Class.
WAAF—Radio Chatterbox.
KYW—Two Doctors and Aces.
WBBM—Women's club; Chicago Hour.
WENR—Rice String quartet; artists.

4 P. M.
W-G-N—Weather forecast; Bebe Franklyn, contralto.
WIBO—Cartoonist.
WMAQ—Women's Calendar.
WBBM—Howard Neumiller.

4:15 P. M.
W-G-N—Rondoliers String trio.
WENR—The Caravan.
WIBO—Sis Gleason.

4:30 P. M.
W-G-N—Earle Wilkie, tenor.
WENR—Old Pappy.
WMAQ—Flying Family.
KYW—Earle Tanner.

5 P. M.
W-G-N—The Devil Bird.
WGES—Poland in Song.
WMAQ—Spellbinder.
KYW—Three Strings.
WBBM—Capt. Jack.

5:15 P. M.
W-G-N—Concert orchestra.
WBBM—Tarzan of the Apes.
KYW—Penrod and Sam.
WMAQ—Johnny Hart.

5:30 P. M.
W-G-N—Singing Lady.
WENR—Air Juniors.
WMAQ—Dave Ross.
KYW—Uncle Bob.
WBBM—Skippy.
WCFL—Esther Hammond.
WJJD—Piano instruction.

5:45 P. M.
W-G-N—Little Orphan Annie.
WBBM—Lone Wolf Tribe.
WIBO—Music.
WMAQ—Dance Masters.

6 P. M.
W-G-N—Dinner music.
WENR—What's the News?
WMAQ—Heywood Broun, Hendrick Van Loon.
WCFL—Joe Eirick's orchestra.
WBBM—Schlagenhauer's Party.
WIBO—German program.

6:15 P. M.
W-G-N—The Secret Three.
WJJD—Sports Reel.
WBBM—Gene and Charlie.
WMAQ—Mr. Twister.
WENR—Willie and Eugene Howard.
WGES—Cecil and Sally.

Today's Features

1 p. m.—WMAQ. Executives' club. Maulana Saukat Ali, Indian leader.

1:30 p. m.—WBBM. Philadelphia Symphony orchestra, under the direction of Leopold Stokowski, featuring "The Raven of Edgar Allen Poe," by Dubensky, with dramatic narrative.

MORTON DOWNEY.

7 p. m.—W-G-N. "Big Leaguers and comedy sketch, with Paul Fogarty, Lawrence Read, and Gordon Sprague.

7:30 p. m.—W-G-N. March of Time. Opening of congress, defeat of repeal resolution, Prof. Einstein at consulate, and debt situation.

8:30 p. m.—WENR. Mrs. Franklin D. Roosevelt on "Problems That Confront the Modern Girl." Leo Reisman's orchestra.

8:30 p. m.—W-G-N. Morton Downey, tenor; Janet Parker, and Leon Belasco's orchestra.

10:15 p. m.—WENR. Louis A. Johnson, national commander of the American Legion.

CHICAGO WAVE LENGTHS.

	Meters.	Kc.		Meters.	Kc.
W-G-N	416.4	720	WAAF	325.9	920
WIBO	535.4	560	WCFL	309.1	970
WPCC	535.4	560	KYW	293.9	1020
WMAQ	447.5	670	WMBI	277.6	1080
WBBM	389.4	770	WJJD	265.3	1130
WENR	344.6	870	WGES	220.4	1300
WLS	344.6	870			

6:30 P. M.
W-G-N—Tom, Dick and Harry.
WMAQ—Frank A. Vanderlip.
WJJD—Farmyard Frolic.
WBBM—Sports Review.

6:45 P. M.
W-G-N—Bridge Club of the Air.
KYW—Dan Russo's orchestra.
WMAQ—Art Kassel's orchestra; Chesley R. Perry.

7 P. M.
W-G-N—Time Signal; "Big Leaguers and Bushers."
KYW—Jessica Dragonette.
WLS—Phil Spitalny's ensemble.
WCFL—Thelma and Jack.
WIBO—Edwin C. Austin.
WJJD—Half Pint Jaxon.

7:15 P. M.
W-G-N—Singin' Sam.
WBBM—Band of Distinction.
WIBO—Epics of History.

7:30 P. M.
W-G-N—"March of Time."
WLS—Adventures in Health; Howard Thurston.
WMAQ—Varieties.
WCFL—Talk; Flashes.
WIBO—Sports Review; Golden Voice.
WBBM—Charlie Hamp.
WJJD—Club Mayfair.

8 P. M.
W-G-N—All American Football; Howard Jones.
WCFL—Phil Clark; Night Court.
KYW—Vincent Lopez's orchestra.
WLS—First Nighter.
WMAQ—Eskimo Night club.

8:30 P. M.
W-G-N—"To the Ladies," Morton Downey.
WMAQ—Eddie and Ralph.
WENR—Leo Reisman's orchestra.
WCFL—Eddie Clifford; Grace Wilson.
WIBO—George Anderson; Clem and Harry.
WBBM—Jack Russell; Belle Forbes Cutter.

9 P. M.
W-G-N—The Street Singer and Nat Shilkret's orchestra.
WIBO—Wendell Hall.
WENR—Al Jolson.
WMAQ—The Country Doctor.
KYW—Mark Fisher's orchestra.

9:15 P. M.
W-G-N—"Easy Aces," comedy sketch.
WBBM—Columbia Revue.
WIBO—Grape Twins.
WENR—Floyd Gibbons Adventurers' club.

9:40 P. M.
W-G-N—Headlines of Other Days.

9:45 P. M.
W-G-N—Waltz Time.
WENR—Lovable music.
WIBO—Theater Reporter.
WBBM—Myrt and Marge.

10 P. M.
W-G-N—"Love Songs."
WCFL—School Teachers' talk.
KYW—News and Mark Fisher orchestra.
WIBO—Sparkling Melodies.
WENR-WMAQ—Amos 'n' Andy.

10:15 P. M.
W-G-N—"The Dream Ship."
WMAQ—Dan and Sylvia.
WENR—Louis A. Johnson, commander American Legion.

10:27 P. M.
W-G-N—Weather report; time signal.

10:30 P. M.
W-G-N—Wayne King's orchestra.
WCFL—Club Le Clair.
WENR—Ben Bernie's orchestra.
WMAQ—Art Kassel's orchestra.

10:50 P. M.
W-G-N—Bernie Cummins' orchestra.

11 P. M.
WENR—Earl Hines' orchestra.
KYW—Dan Russo's orchestra.

11:10 P. M.
W-G-N—Wayne King's orchestra.

11:30 P. M.
W-G-N—Bernie Cummins' orchestra.
KYW—Mark Fisher's orchestra.
WENR—Joe Furst's orchestra.

11:45 P. M.
W-G-N—Hal Kemp's orchestra.
WCFL—Ben Bernie's orchestra.

MIDNIGHT.
WBBM—Jack Russell's orchestra.
WMAQ—Tweet Hogan's orchestra.

12:20 A. M.
W-G-N—Hal Kemp's orchestra.
WBBM—Walkathon.

12:30 P. M.
WMAQ—Al Handler's orchestra.
KYW—Vincent Lopez' orchestra.

12:40 A. M.
W-G-N—Clyde McCoy's orchestra.

1 A. M.
W-G-N—Hal Kemp's orchestra.
WBBM—Ben Pollack's orchestra.

1:15 A. M.
W-G-N—Clyde McCoy's orchestra.

M. E. Woolf, 70, Aurora Realty Dealer, Drops Dead

M. E. Woolf, 70 years old, 453 North Lake street, Aurora, a real estate dealer for 40 years, fell dead, the victim of a heart attack, at a gasoline filling station in Aurora yesterday afternoon. He was born in Zanesville, O., and had lived in Aurora 40 years. He is survived by his widow, Cora, and a daughter, Mrs. Gordon Bludgeon.

2 AUTO DEATHS BRING YEAR'S TOLL TO 1,046

Two deaths yesterday brought the Cook county motor toll for 1932 to 1,046. The victims were:

Sam Vinson, 30 years old, 523 East 44th street, colored. Crushed to death at 46th street and Prairie avenue by a hearse, driven by Leroy Matthews, 21, also colored. The hearse collided with an automobile and overturned, crushing Vinson, a pedestrian.

Kazar Magian, 56 years old, a resident of the municipal lodging house at 54 West Austin avenue. Died in county hospital. He was struck by a laundry truck at Clark and Superior streets on Dec. 3.

OBTAINS LARGER PART OF ESTATE OF W. A. FOREMAN

New York, Dec. 8.—(AP)—The suit brought by Mrs. Florence Jane Foreman to set aside the will of her late husband, Winfield A. Foreman, who was a wealthy clothing manufacturer of Chicago and Los Angeles, was settled today.

The widow, a former actress, was bequeathed only a $50,000 trust fund in the will. She charged Foreman was mentally incapable of drawing the document and also was subject to fraud and undue influence.

Counsel for the widow said under the settlement she will receive jewelry and 26 per cent of her husband's $5,000,000 estate.

Wife of Maj. C. R. Perkins to Be Buried in Arlington

Funeral services for Mrs. Nan Schulte Perkins, 43 years old, will be held this afternoon in Washington, D. C., with burial in Arlington cemetery. Mrs. Perkins, who was the wife of Maj. Carl R. Perkins, died on Wednesday in a Washington hospital after a year's illness. She is the daughter of Mr. and Mrs. F. J. Schulte, 104 South Washington street, Hinsdale. Mrs. Perkins served as secretary to the late Edith Rockefeller McCormick until five years ago. She was the mother of a 4 year old daughter, Nancy Lou.

Paul A. Bell, Insurance Examiner, Dies at Home

Paul A. Bell, 32 years old, 4877 North Paulina street, an insurance examiner, died yesterday at his home after an illness of three months. Surviving are his widow, Mrs. Ariel Levoy Bell, his parents, Mr. and Mrs. George T. Bell of Corder, Mo. The body will be sent to Corder for burial after services at the chapel at 3905 Lincoln avenue at 4 p. m. today.

Michigan Woman, 89, Dies; 84 Descendants Survive

Albion, Mich., Dec. 8.—[Special.]—Mrs. Nancy Dean, 89, a resident of the Albion community for 70 years, died today. She is survived by 84 descendants.

JOHN M. FINAN, LABOR OFFICIAL, DIES SUDDENLY

Cleveland, O., Dec. 8.—(AP)—John M. Finan, 62, of Chicago, first general vice president of the Brotherhood of Painters, Decorators and Paperhangers of America, and widely known labor leader, died of a heart attack today at the home of Claude F. Beach.

Finan had been a guest of Beach, a general organizer for the painters, since the two returned from the recent American Federation of Labor convention in Cincinnati.

He began his work for the labor organization as business representative with headquarters in Chicago, when he was 24. His jurisdiction at the time of his death extended from the Ohio-Pennsylvania state line to Kansas City.

A twin brother living in Crawfordsville, Ind., was expected to arrive here to take the body to Covington, Ky., for burial.

DR. H. J. STRATEN, 64, DEAD FROM HEART ATTACK

Dr. Hubert J. Straten, 64 years old, died yesterday after a brief illness in his home at 1114 Loyola avenue. Exhaustion and heart failure was said to be the cause of death.

Dr. Straten was graduated from the Hering Medical college in 1894 and the Dunham Medical college in 1896. He was a former president of the Catholic Military Federation of America.

Surviving are the widow, Mrs. Elizabeth Hubertus Straten, two daughters, Itha and Mrs. Helen Straten Smith, and four grandchildren. Funeral services will be held at St. Ignatius church tomorrow at 9:30 a. m. and burial will follow in Calvary cemetery.

J. E. Bentley, Bloomington Civil War Veteran, Dies

Bloomington, Ill., Dec. 8.—[Special.]—Jacob Emory Bentley, 86, civil war veteran, former chief of police and a charter member of the G. A. R. here, died today, reducing the McLean county survivors to just a score. The post once had a membership of 700. Bentley was in company B of the 144th Pennsylvania volunteers in the civil war. He enlisted at 17 and saw action in the battles of Fredericksburg and Chancellorsville. He was named chief of Bloomington police in the late '80s and filled that office eight years.

Washington Portrait by Stuart Brings $10,500

New York, Dec. 8.—(AP)—One of the famous Gilbert Stuart portraits of George Washington has been sold for $10,500. A private buyer purchased it at the American-Anderson galleries at the first session of a sale of paintings from the gallery of P. Jackson Higgs. Unlike more familiar Stuart portraits, the picture presumably was painted from life.

TRY THIS YOURSELF!

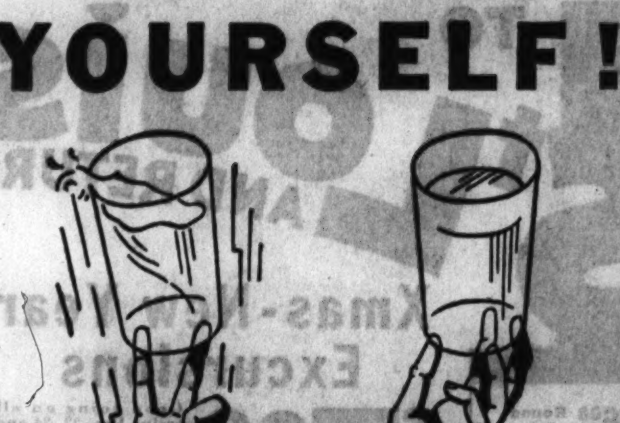

Try to balance a tumbler on two fingers. You can't do it for long! But it will sit firmly, surely, without danger of toppling, on four fingers!

Then look at your radio tubes. If they're not Eveready Raytheons they have only two pillars supporting the delicate assemblage of their vital elements! Jolts, jars, vibration—from the dynamic speaker in your set—can disturb them more easily than they can the sturdily guarded elements in Eveready four-pillar Tubes.

The patented four-pillar principle guards the accuracy of the vital elements in Eveready Tubes. You can enjoy the smooth, reliable tone of Eveready four-pillar Tubes ... price. See your dealer for a demonstration!

NATIONAL CARBON CO., INC.
General Offices: New York, N. Y.
Unit of Union Carbide and Carbon Corporation

EVEREADY RAYTHEON
4-PILLAR RADIO TUBES

TWO WOOD CUTS OF NUDES SEIZED BY U. S. CUSTOMS

New York, Dec. 8.—[Special.]—Two wood cuts of nudes, part of a shipment of 116 sent here from London for exhibition, were seized by the customs authorities. They were sent from the Redfern gallery on behalf of the Society of British Engravers to the National Alliance of Art and Industry.

According to Alon Bement, director of the alliance, the two cuts are by Eric Gill and Blair Hughes-Stantc They are, he said, "very lovely things." The British wood engravers' exhibit, minus them, is now on display in a gallery in Manchester, N. H., and will tour this country for about two years.

The alliance made application to the customs bureau in Washington to have the two prints released and shipped back to London. An official of the local customs office said that this probably would be done.

HURSEN Funerals and Chapels

Hursen Funerals are famous for unmatched elegance, superb automobile equipment, unusual fineness of service and the most spacious and beautiful Organ Chapels of America. Nevertheless, Hursen Funerals cost less! There is no charge whatever for the use of any of the Hursen Chapels. There are three Organ Chapels within easy reach on the North, South and West Sides. The North Side Chapel, recently remodeled, is the finest of its kind in the country. In each Chapel there are private compartments for families, societies and lodges. No extra charge for use of finest automobiles. No matter where you live, call

Hursen

West—2346 W. Madison St. Ph. WESt 0100
North—929 Belmont Av. Ph. WELlington 1724
South—1820 S. Michigan. Ph. CALumet 4030
Chicago's Independent Funeral Director

FREE USE OF CHAPEL AND RECEPTION ROOMS
Lain & Son 63 RD. AND HARVARD TEL: WENT. 0025

DEATH NOTICES

In Memoriam.

KRAMER—Julius Kramer. In memory of a loyal husband and devoted father.
Ten months ago today
Our dearest treasure was taken away;
Time is a healer,
But never can mend,
For our hearts will be broken
Until the end.
Time takes all but memories.
DEVOTED WIFE AND CHILDREN.

SALTZMAN—Esther Saltzman. In memory of our loving daughter and sister, who passed away four years ago today.
HER FAMILY.

STEKER—Frances Steker. A tribute of love and cherished memories to our beloved mother and grandmother, who passed away one year ago.
LOVING AND LONESOME CHILDREN AND GRANDCHILDREN.

Fraternal Notices.

MILLARD CHAPTER, No. 349, O. E. S.—Funeral of Sister Barbara Hauer, 1929 S. Austin-blvd., Dec. 10, 2 p. m. Eastern Star services at Bohemian National cemetery. Members please attend.
LUCILLE BARICA, W. M.
F. M. BALDWIN, Secretary.

ALDRICH—Mrs. George C. Aldrich, Dec. 7, daughter of Arthur Walters, deceased, sister of Mrs. Robert Slade, A. A. Walters, and the late William A. Walters. Funeral Saturday, 10:30 a. m., at chapel, 2701 N. Clark-st. Interment private.

ALLEN—Anna Allen, nee Cada, 2309 S. Kenneth-av., Dec. 8, beloved wife of William R. Allen, sister of Frank, Joseph, Mary and Barbara. Funeral Saturday, Dec. 10 from chapel, 2611 S. Lawndale-av., at 8:30 a. m. to Epiphany church, 25th-st. and 42d-av. Member of Ladies' American Auxiliary No. 8, U. S. W. V.

AMES—Mrs. Virginia Gilmer Ames, daughter of the late Dr. Thomas L. Gilmer and wife of the late Dr. W. V. B. Ames. Thursday, Dec. 8. Funeral services at the Libertyville, Ill., residence Saturday afternoon at 2:30. Kindly omit flowers.

BEAUMONT—James Beaumont, passed away at his residence, 1636 Granville-av., Dec. 7, beloved husband of Margaret Savage Beaumont, fond father of James W. and George A. Services at chapel, 3154 N. Clark-st., 2 p. m., Friday, under the auspices of Wright's Grove lodge, A. F. & A. M. Interment Memorial Park cemetery.

BEHRMAN—Isidore Behrman, 4903 Leavitt-st., fond husband of Sophie, nee Clamage, brother of Joseph, Mike, Esther Sachs, Rebecca Hurwitz, Anna Singelman, and Jeannette Lutz, affectionate stepfather of Earl Clamage. Funeral Friday, 2 p. m. at chapel, 4911 Broadway.

BELL—Paul A. Bell of 4877 N. Paulina-st., beloved husband of Ariel Levoy, dear son of George T. and Georgie. Services at 4 p. m. today at chapel, 3905 Lincoln-av. Interment Corder, Mo.

BOYLES—Harriet E. Boyles, 6317 Ingleside-av., Dec. 7, 1932; wife of the late Harry Boyles, mother of Josephine Hellen. Services at chapel, 63d and Harvard, Saturday, Dec. 10, at 3 p. m. Interment at Cedar Park.

CONNERY—Maria O'Donnell Connery, 442 Wellington-av., wife of the late James P., fond mother of William J., Mrs. Boetius H. Sullivan, Mrs. James J. McCarty, Mrs. Emmett J. Fallon, sister of Joseph A. and the late Michael O'Donnell. Arrangements later.

DUSS—Hulda Duss, nee Witte, of 3606 Cortland-st., beloved wife of Gottlob Duss, loving mother of Mrs. Louise Swanson, Henry Nitz, Anna, and Mrs. Matilda Bauer, sister of Mrs. Alvina Urban and Mrs. Bertha Ott. Member of Humboldt Park chapter, No. 472, O. E. S., and Oldenberger Ladies' society. Funeral Saturday, Dec. 10, 1:30 p. m., at funeral home, 5308 Belmont-av. Interment Concordia cemetery. Jefferson, Wis., and South Haven, Mich., papers please copy.

ERMEL—Ellen J. Ermel, nee Mandler, late of 110 Joyce-pl., Park Ridge, Ill., dearly beloved wife of Edward J., fond mother of Jeanne, daughter of Ferdinand and Mathilda Mandler, sister of Agnes and Frances. At rest in the funeral home, 3834-36 Irving Park-blvd., where services will be held Saturday at 2 p. m. Interment Acacia Park cemetery.

EPSTEIN—Hyman Epstein, of Kankakee, Ill., beloved husband of Selma, nee Levy, father of Louis. Funeral notice later.

FOSTER—William Foster, Dec. 7, father of Mrs. E. H. Bigelow, Mrs. Edward Smith, Alice, and Warren Foster. Funeral services at chapel, 5522 S. Halsted-st., Friday, 10 a. m. Interment Muskegon, Mich.

HEINTZ—Dr. Edward L. Heintz, suddenly, Dec. 7, 1932; brother of Howard Heintz, Mrs. Octavia Gant, and Mrs. Daise Brickell. Funeral Saturday at 2 p. m. from late residence, 5942 Huron-st., to Austin Methodist church, corner Race and Central-avs. Interment Rosehill cemetery. Please omit flowers.

HOUGHTON—Helen Houghton, 8243 Anthony-av., devoted wife of James Houghton, beloved mother of James. Member Windsor chapter, No. 234, O. E. S. At parlors, 7509 Stony Island-av. Services Monday, Dec. 12, at 1:30 p. m. Interment Cedar Park cemetery.

HURLEY—Annie Mackin Hurley, formerly of 1841 W. Marquette-rd., beloved wife of James, daughter of the late William and Sarah Mackin, sister of Mrs. J. Hartigan, Mrs. T. Murphy, Mrs. V. Schaffer and Mrs. D. Shannon. Funeral Saturday at 9 a. m. from funeral parlor, 7753 S. Halsted-st., to St. Justin Martyr church. Interment Mount Olivet. Stewart 7700.

DEATH NOTICES

HYNES—James J. Hynes, beloved son of the late John J. and Hannah Brady Hynes, fond brother of Fred, Elizabeth, Cecilia, and the late William. Funeral Monday at 9 a. m. from his late residence, 6715 Lafayette-av., to St. Bernard's church. Interment Mount Olivet.

JACOBSON—Philip Jacobson, beloved husband of Mrs. Alida, fond father of Adolph, Allen, Evelyn, and Elizabeth, brother of Manford and Jacob. Remains at chapel, 2743 E. 79th-st. Services Saturday, 2 p. m., Tabor church, 80th and Escanaba. Interment Oak Hill.

JOHNSON—Mary Tuthill King Johnson, Dec. 7, 1932, at her residence, Ambassador Hotel West; widow of the late Edwin C. Johnson, daughter of the late Tuthill King, mother of Frederick A. Johnson. Funeral services at Graceland chapel Friday at 2:30 p. m.

JOHNSON—Nellie Johnson, dearly beloved wife of the late Marion Johnson, fond sister of Mrs. Emma Steel and Harry Harvey. Funeral Saturday 9 a. m. from residence, 704 E. 78th-st., to St. Dorothy's church.

KENNEDY—John White Kennedy, Dec. 8, 1932, of 7516 Rogers-av., beloved husband of Helen C., fond father of the late John Caldwell Kennedy, brother of Lenore Kennedy. Member of Garden City lodge, No. 141, A. F. & A. M., Oriental consistory, and Medinah temple. Services at residence Saturday at 2 p. m. Interment Forest Home.

KENT—Julia A. Kent, Dec. 8, at her residence, 6536 Harvard-av., widow of the late Henry L. Kent, mother of Jessie W., Florence L. and Fred I. Kent of New York. Services at residence Saturday, Dec. 10, at 10:30 a. m. Interment at Oakwoods.

KNIEF—Margaret Knief, 10354 S. Wood-st., Dec. 8, 1932, beloved daughter of Mary, nee Van Ness, and the late Frank H. Knief. Services at chapel, 63d and Harvard, Saturday, Dec. 10, at 2 p. m. Interment at Sleepy Hollow. Kansas City Star please copy.

KOERBER—Dorothy Tunison Koerber, suddenly, in Fort Wayne, Ind.; beloved wife of Robert Koerber Jr., mother of Cynthia Jean, daughter of Judson S. Tunison of Chicago, sister of Mrs. Margaret T. Bradford and Mrs. Catherine T. Schwab. Funeral Friday at 2:30 p. m. at Trinity Lutheran church, Fort Wayne, Ind.

LEVIE—Theresa Levie, dearly beloved mother of Jerome M., Charles M., Maude M., and the late Oliver M. Levie at Los Angeles. Burial at Chicago at the convenience of family. New York City papers please copy.

LOSSMANN—Friedericka Lossmann, nee Hoeft, passed away Dec. 7, beloved wife of the late Henry Lossmann, fond mother of Mrs. Charles L. Krime, Mrs. Richard Mueller, and Mrs. William G. Wolf and the late Fred Lossmann. Funeral Saturday, Dec. 10, at 2 p. m., at funeral home, 5515 Chicago-av., to Evangelical Lutheran St. Paul's church, corner Menard-av. and Iowa-st. Interment Concordia.

MILLER—Louis Miller, Dec. 8, 1932, beloved husband of Margaret W. Miller, father of Melvin Louis and Jean Miller. Funeral services at 2 p. m., Saturday, Dec. 10, 1932, at A. O. Fay Masonic temple, Highland Park, Ill. Interment Memorial Park.

MURPHY—Della A. Murphy, nee Mullarkey, beloved wife of Dr. Walter E. Murphy, fond mother of Marion J., fond sister of Patrick B. and Eugene T. Mullarkey, Mary Ellen Richardson of Montana, and the late Catherine O'Brien. Funeral Saturday at 9 a. m. from late residence, 6357 S. Green-st., to St. Bernard's church. Interment Holy Sepulchre. Peoria, Ill., papers please copy. Yards 0662.

NELSON—Fanny Hurwitz Nelson, wife of Harry, beloved mother of Leslie L. Hurwitz, William of London, England, and the late Mark Hurwitz. Funeral Friday at 1 p. m. from chapel, 3556 Roosevelt-rd., to Forest Park.

PARKES—Mary Clybourn Parkes, Dec. 6, of 4628 Kenmore-av., aged 88 years, widow of John C. Parkes. Funeral services Friday, 2:30 p. m., at funeral home, 5200 N. Western-av., corner of Foster. Interment Rosehill.

PERKINS—Nan Schulte Perkins, Dec. 7, daughter of Francis J. and Katharine L. Schulte, wife of Carl R. Perkins and mother of Nancy Lou. Funeral at Chambers funeral home, Washington, D. C., Friday, 2 p. m. Burial at Arlington cemetery, 3 p.

PIERCE—Mary E. Pierce, beloved wife of Jerome V. Pierce, mother of Helen McNally, Walter J., Marion De Sale, Jane Whiteside, and George A. Pierce. Services at the home of her daughter, Mrs. Roy A. Whiteside, 8844 N. La Crosse-av., Niles Center, Ill., Saturday, at 1:30 p. m. Interment Montrose cemetery.

PUSCHECK—Minnie Puscheck, nee Meine, 608 Circle-av., Forest Park; beloved wife of Henry, fond mother of Etta and Nora. Funeral Saturday, Dec. 10, at 2:30 p. m. at St. John's Lutheran church. Interment Proviso.

QUINN—Richard F. Quinn, beloved husband of the late Margaret Scott Quinn, brother of Joseph and Rose, father of Mrs. Elsie Beattie, Robert J. and Mrs. Anna Tonks. Funeral from his late residence, 1115 S. Richmond-st., Saturday, Dec. 10, at 9 a. m. to St. Agatha's church. Interment Calvary.

RAWLL—Clara Rawll, devoted mother of Herbert F. and Ruby E., passed away peacefully Dec. 8, at her residence, 145 Longview-av., Leonia, N. J. Funeral Saturday, Dec. 10, 2 p. m. at Presbyterian church, Leonia, N. J.

ROBERTSON—Agnes Kermath Robertson, beloved mother of James, William, Louise and the late John Robertson, Mrs. Ruth Sites and Mrs. Victoria McDonald. Services Saturday, Dec. 10, at 2 p. m., at funeral chapel, 5708 Madison-st. Interment Oakridge cemetery. Member of Pleiades chapter No. 807, O. E. S. and Lady MacDuff lodge D. O. S.

RUECKHEIM—Caroline Rueckheim, wife of the Rev. Walter Rueckheim, mother of Arnold, Walter, Mrs. Ruth Wirs, Mrs. Marion Thienes, and Betty, sister of Mrs. Rudolph Langefeld and Mrs. H. Thiede, in Kenosha, Dec. 8. Funeral Friday, Dec. 9, at 10:30 a. m. Immanuel M. E. church, Kenosha. Interment 2:30 p. m. Waldheim cemetery, Chicago.

SAISI—Pietro Saisi, husband of the late Virginia, father of Angeline Leva, Joseph, Josephine Pareti, Ernestine Arrigoni, and the late Benjamin. Funeral from chapel, 708 N. Wells-st., Saturday, 9:30 a. m., to the Church of the Assumption. Interment Mount Carmel. Member of the Firenza and Holy Name Societies.

SCHAU—Katie Schau of 2343 Leland-av., beloved sister of the late Carrie Stein, dear aunt of Victor and Oscar Stein, Maude K. Snyder, Emma B. Jensen, and Alice E. Tierney. Funeral Saturday, Dec. 10, at 3 p. m., at chapel, 3905-07 Lincoln-av., to Graceland.

SCHUENEMAN—Henry Schueneman, 1472 W. 71st-pl., Dec. 7, 1932, husband of the late Hattie Schueneman, father of Mrs. Irena Claudy, Mrs. Irma Linde, Bernard and Raymond Schueneman, brother of John Schueneman and Mrs. Anna Burkhartsmeier. Services at chapel, 63d and Harvard, Saturday, Dec. 10, at 1 p. m., under auspices of Mizpah lodge, No. 768, A. F. & A. M. Interment at Evergreen.

STEARN—Elizabeth Emma Stearn, Dec. 8, at Miami, Fla., aged 75 years, widow of D. W. Stearn, mother of Mrs. R. H. Palenske. Funeral services Friday 3 p. m. Interment Sleepy Eye, Minn. Woodstock, Ill. papers please copy.

STRATEN—Dr. Hubert J. Straten, Dec. 8, beloved husband of Elizabeth Hubertus Straten, father of Itha and Mrs. Helen Smith, and brother of the Rev. Magnus Straten, O. S. B. Funeral Saturday, Dec. 10, at 9:30 a. m., from residence, 1114 Loyola-av., to St. Ignatius church. Burial Calvary cemetery.

ULLRICH—Louis G. Ullrich, 3347 W. 65th-pl., Dec. 7. Services private. Please omit flowers.

WALL—Dora H. Wall, Dec. 7, suddenly, late of 424 S. York-st., Elmhurst, beloved wife of the late James Wall, mother of the late Arthur E. Krom, sister of William J. Loomis of Cal., mother-in-law of Mrs. Clara Krom. Member of Star of the West, chapter No. 495, O. E. S.; Nazareth Shrine, No. 20, W. S. J.; Aloha Rebekah lodge, and Ida McKinley auxiliary. Funeral from chapel, 4617 Chicago-av., Saturday, Dec. 10, at 1:30 p. m., to Central Park M. E. church, Central Park and Huron-st., at 2 p. m. Interment Rosehill.

YOUNG—Edward Joseph Young, 1117 N. Dearborn-st., beloved husband of Eleanor, nee O'Connor; fond brother of the Rev. W. J. Young, S. J., of Milford, O.; Mrs. Helen Arth of Cleveland, O.; Mrs. Anna Hassett and F. J. Young. Funeral from sister's residence, 7211 Hilldale-av., Saturday, Dec. 10, at 10:30 a. m., to St. Ignatius church. Interment Calvary. Kindly omit flowers.

WATKINS—Maude S. Watkins, 225 N. Campbell-av., Dec. 7, wife of George J. Watkins. Funeral at St. Mark's church, 50th and Wabash-av., Saturday, Dec. 10, 1 p. m. Burial in Lincoln cemetery.

WILSON—Robert Conover Wilson, M. D., husband of Louise C. Hoyt Wilson, at the Hyde Park Hotel, Dec. 7. Services for family were held Dec. 8.

ZASLAWSKY—Israel Zaslawsky, late residence, 3520 Douglas-blvd.; beloved husband of Debora, dear father of Abe, Max, Sam, Sidney, and the late Elizabeth, brother of Lizzie Goldsmith and Nathan. Funeral Friday, 11 a. m., at chapel, 3163 Ogden-av. Interment I. O. B. A. cemetery, Forest Park. Member of Rumanian lodge No. 170, I. O. B. A.

MAUSOLEUMS.
MAUSOLEUM – MONUMENT
The Old and Reliable
CHAS. G. BLAKE CO.,
1004 E. 67TH. FAIRFAX 9876.

Who Did It? Minute Mysteries Test Your Skill as a Detective

Chicago Daily Tribune

THE WORLD'S GREATEST NEWSPAPER

Guide Children with Reason—Mrs. Bevans Points the Way

FRIDAY, DECEMBER 9, 1932. ** 23

Beals Writes Biography of Porfirio Diaz

Gives Picture of Mexico Under Dictator.

"Porfirio Diaz," by Carleton Beals. [Lippincott.]

"Thunder in Their Veins," by Leone B. Moats. [Century.]

THESE two books deal with one of the most interesting countries of today. Though Carleton Beals' biography is primarily concerned with the personality and power of Diaz, it contains also a picture of Mexico over a period of, roughly, 50 years. Mrs. Moats' description of Mexico also begins at the time of Diaz's rule and ends only with the present day.

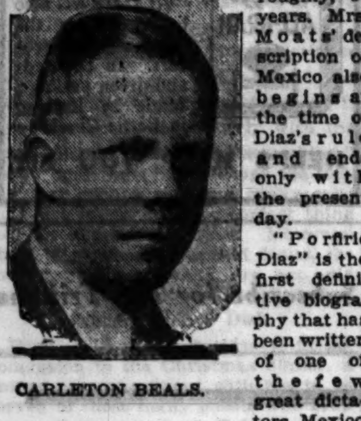

CARLETON BEALS.

"Porfirio Diaz" is the first definitive biography that has been written of one of the few great dictators Mexico has had. The author has also written "Mexican Maze" and "Banana Gold," both of which are accounts of Mexico written either during or immediately after a long trip to that country.

Carleton Beals has at his command not only an intimate and thorough knowledge of the people and the terrain of Mexico but also many documents, letters and portraits hitherto unpublished. Though Mr. Beals states that, because of a lack of temporal perspective, the definitive biography of Porfirio Diaz is yet to be written, the reader will be satisfied with the scholarship and understanding of the present biography, and though other unknown documents may perhaps turn up in the future it is doubtful whether the portrait of Porfirio Diaz as drawn by Carleton Beals will be in any essential greatly altered.

Porfirio Diaz, the son of poor parents, was one-quarter Indian and three-quarters Spanish. As a youth he prepared for a career in the church, but soon gave it up to study law under the influence of Benito Juarez. After a colorful and dramatic career in the army, during which time he helped to overthrow the clerical revolution, supported Juarez, who was then president of Mexico, opposed the French invasion, and put Mexico City under martial law until he could give his command to Juarez. Several times he instigated revolutions, until finally he succeeded in defeating the government forces and electing himself president.

Once president, Porfirio Diaz for a third of a century ruled Mexico with an iron hand. With his own lust for power and his love of his country as the only standards for conduct he was guilty of horrible butcheries, unscrupulous and heartless treatment of his friends. Though his methods for gaining and holding power were in many cases terrible to contemplate, Porfirio Diaz did more for Mexico than any one before him or since, Mr. Beals makes plain.

Diaz instigated reforms of all sorts in politics and economics. He established public security, settled Mexico's national debts, built railroads and telegraph lines, opened the nation's natural resources to the world, and attracted foreign capital to Mexico. Nevertheless, the author shows, Diaz cannot be exonerated of the charge that Mexican revolutions were bloodier after his day; that men greedy for wealth and power learned a ghastly and, as it later proved, a destructive lesson from his régime.

The circumstances of Porfirio Diaz's life and activities—more enthralling than many of the most wildly adventurous novels—are described with a fascinating and vital charm in this book. The reader shares the author's almost breathless interest in the Mexican turmoil. Though the book is dignified and scholarly—written in conventional biographical form that eschews the padding of fictional and psychological details—Carleton Beals' book contains zest, vigor, and youthfulness rarely found in a nonpartisan attitude.

Mrs. Moats, in "Thunder in Their Veins," writes of Mexico with the background of twenty years' residence in that country. Though she traveled to other countries now and then, she always managed to be on the spot when there was a revolution. She has vivid memories of Porfirio Diaz, who was in power when she went to Mexico as a bride. And her last chapter contains the figure of Calles, the power behind the throne in modern Mexico. Her narrative therefore includes most of the dramatic political happenings that have revolutionized the country.

Though "Thunder in Their Veins" is a shrewd book, containing many wise and witty commentaries on the times, it is also a chatty one. The interesting figures in Mexican society in the last forty years pass in parade through these pages. Gossip, charming and colorful scenes of social and official life, keen analyses of existing conditions all find place in an interesting book brimming with an intuitive as well as a thoughtful understanding of the psychology of the Mexican.

If the reader should by chance be hungry for information about Mexico in fiction form there is "Sad Indian" by Thames Williamson [Harcourt-Brace], a colorful novel of Mexican life.

M. D.

Nurses' Bazaar.

The Industrial Circle of First District, Illinois State Nurses association, is holding a bazaar today and tomorrow at its headquarters at 8 South Michigan avenue.

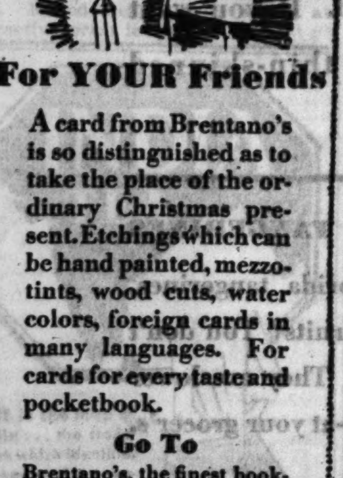

For YOUR Friends

A card from Brentano's is so distinguished as to take the place of the ordinary Christmas present. Etchings which can be hand painted, mezzotints, wood cuts, water colors, foreign cards in many languages. For cards for every taste and pocketbook.

Go To

Brentano's, the finest bookstore in America. Celebrated for its stationery, engraving, and greeting cards. The Brentano imprint is a mark of quality.

BRENTANO'S Booksellers to the World

Established 1853

63 East Washington Street

Black Wool Crepe

[Warner Bros. Photo.]

Barbara Stanwyck wears a dress of black wool crepe. The jacket is finger-tip length and has a wide shawl collar of shirred white velvet.

Polling Place

OBEY that Impulse.

DO it NOW.

NEVER put OFF till TOMORROW what you CAN DO TODAY.

PROCRASTINATION is the THIEF of TIME.

A BIRD in the HAND is worth TWO in the BUSH.

ALL of which is GETTING AROUND to the BUSINESS of REMINDING

YOU movie FANS that there's a BALLOT on THIS PAGE you should FILL out TODAY,

BECAUSE

TOMORROW may NEVER come.

[Everything's going to be all right!]

Barbara Stanwyck	3,556
Greta Garbo	2,887
Joan Crawford	2,514
Jean Harlow	586
Norma Shearer	538
Constance Bennett	492
Kay Francis	400
Janet Gaynor	376
Marlene Dietrich	359
Irene Dunne	357

"FIRST LADY OF THE MOVIES" BALLOT

MAIL THIS TO MAE TINEE TODAY!

Chicago Tribune, Tribune Tower, Chicago, Ill.

My favorite woman screen player is........................

My name........................

City........................ State........................

NOTE: Paste this on a 1c post card if you wish! For complete details see the Sunday Roto Section.

Winter Show of Art Group Wins Praise

BY ELEANOR JEWETT.

The opening of the annual winter exhibition of works by member artists and the drawing of lay members for the selection of pictures were the events of importance yesterday in the Chicago Galleries, 220 North Michigan avenue. It is an excellent show and the lay members of the association whose turn it is to obtain a painting are in luck. One can imagine many an exhibit in which there would be many less interesting and beautiful pictures to tempt one's choice.

Karl Plath's two paintings of birds stand out for their brilliance and the fineness of the craftsmanship which fathered them. The "Cockatoos" are vivid yellow against a dark green background of leaf and bough. They are impertinent, whimsical rascals and a gorgeous decoration. The "Red Macaws" are darker in tone, deeper in key, but one can well picture them being as vivid dressing the right room.

Anna Lynch delights us with her shower of "Mid Summer Flowers." Pauline Palmer gives the soles of our feet a fervent attack of traveler's itch with her "Landscape," a quiet, warm Sunday morning down south. Charles P. Killgore carries us to Mexico with his colorful, animated and brilliant "The Market." Oscar E. Berninghaus keeps us there in his vivid snap-shot "Street in Taco, Mexico" and we still linger over the romance and beauty of that country in Dixie Selden's fine "The Church of Tepetates, Cuernavaca."

Macena Barton offers a lovely "Still Life" and the torso of a woman, at least her upper third, "Blonde," which sets us to wondering is she in or outside the window, as soon as we detach our eyes from the truly sensitive modeling of her figure. Joseph Allworthy submits a beautiful convas in "Scent Bottle" and a new contributor, Marvin D. Cone, a member of the Cedar Rapids, Ia., group, treads on similar ground in "Tapestry of the Jilted Lover."

Among the other fine paintings are "Portrait" by Gasper J. Ruffolo, "Connecticut" by John F. Staey, "Village Under the Dunes" by Florence White Williams, "The Adriatic" by Carl C. Preussl, "Florida" by Edward T. Grigware, "Julia" by Louis Grell, "Still Life" by Josephine Reichmann, "Lagoons" by F. Drexel Smith, and "From Craig's Hill" by James Topping.

The exhibition will continue through Dec. 31.

Stores Provide a Safe Place for Children

Offer Many Services to Yule Shoppers.

BY RHEA SEEGER.

The storekeeper of 1932 bustles from dawn till dusk and sometimes burns the midnight quota of electricity, thinking about new ideas to lure shoppers and keep them satisfied. One shrewd and perspicacious man has a grand time amusing the children, the future charge customers of the store . . . this time of year he lavishly stages a real, live, honest to goodness circus for the excited youngsters.

An inside circus, with no admission charges, a circus with three daily performances that include a dancing midget, some of the smartest dogs you have ever seen, and a bucking mule that kicks and capers while delighted juvenile and some older circus enthusiasts scream and laugh till they cry.

Another wizard in another store also builds for the future with a playhouse and exciting children's plays are presented for an always appreciative small audience . . . at Christmas time the carolers stroll about the floor singing the old fashioned Christmas carols, and after that is done all the small visitors are welcomed in the playrooms, where they can be left for an hour or two while the grownups shop in other parts of the store.

This same store has one of the most beautiful Christmas trees of the season. It is tall and tickles the ceiling of the high room where it has been placed; it is wide and spreads its fragrant pungent branches till they almost touch the walls of the room. Literally thousands of colored lights are festooned around the tree from top to base, twinkling, glittering fairy tale tapers of blue, yellow, gold, red, green, white, and lavender; and when this vision bursts in all its glory before slightly incredulous eyes even a skeptical shopper starts to really believe in Santa Claus.

Besides providing suitable parking space for your offspring, instilling Christmas spirit in jaded unbelievers, these famous stores perform services with a splendid generosity . . . you can practically spend the entire day in any of them, buy, eat, and even nap. Tearooms or restaurants are planned to satisfy the most pernickety shopper . . . if you crave very weak tea, unsalted butter, a certain sweet or special rolls, you can get it without delay.

One store specializes in diet luncheons, where corpulent calory counters are diplomatically decoyed with toothsome menus wherein the words calory and diet are either deleted or printed in such small type that the hungry eye never discovers the distressing reminder. Special luncheons for children are also available, which is about the brightest idea any modern storekeeper ever invented.

And in these very stores, usually filled with female shoppers, are found the "ports of missing men," the last stand of the solitary male, the sacred spots, the secluded rooms where men are men and the women are "waiters." It's a shame to divulge this information, but the grills for "men only" are flourishing sections.

MINUTE MYSTERY CAN YOU SOLVE IT?

BY H. A. RIPLEY

Copyright 1932, By News Syndicate Co., Inc.

Dr. Fordney is professor of criminology at a famous university. His advice is often sought by the police of many cities when confronted with particularly baffling cases. This problem has been taken from his casebook covering hundreds of criminal investigations.

Try your wits on it! It takes but ONE MINUTE to read! Every fact and every clew necessary to its solution are in the story itself—and there is only one answer. How good a detective are you?

SLEUTH HOUND HELD FOR MURDER.

"Fate does queer things, McNichols," drawled Inspector Kelley, "so perhaps she did send you here tonight . . . and perhaps not. Your fingerprints are on the doorknobs and telephone but not on the gun. O, yes, you didn't touch that.

"Can't you see the headlines in the morning, Fordney? BISHOP CUNNINGHAM FOUND DEAD IN VIVIAN LEGARDE'S HOUSE."

As he continued his examination of the room he found that all doors, with the exception of the one from the corridor, which McNichols had opened to admit the police, were sliding panels controlled by buttons on the desk. Well, these actresses must be different!

"Let's see if I've got this straight," reiterated Kelley checking the points on his fingers.

"You mistook the driveway into these grounds for a public road, drove in, when fate or curiosity prompted you to stop and look into the only lighted window in the house. You saw the bishop's body on the floor.

"Finding no other means of entrance, you came in through the window and discovered he was dead.

"You phoned headquarters and then thinking yourself a sleuth hound, sat down and tried to reconstruct the crime.

"As you were so curious I don't understand why you didn't leave this room to investigate further or why you didn't open the front door when we arrived!"

"I was absorbed in the case. I knew you'd get in, all right."

"Is that the story, McNichols?"

"Exactly."

"Well," remarked Fordney. "You overlooked one little thing in setting your stage. Eh, Kelley?"

"He certainly did. Come on, wise guy, spill it!"

WHAT WAS McNICHOL'S MISTAKE?

[See solution on page 37.]

Last Junior League Play

[TRIBUNE Photo.]

Miss Sarah Hinde, daughter of the Thomas W. Hindes, as Mary in "The Secret Garden," which will be given its last performance by the Junior League Children's theater tomorrow morning at the Playhouse. Miss Hinde stepped into the part last week when the original Mary, Mrs. Robert M. Hoffman Jr., was taken ill. The children at tomorrow's performance are to have an extra treat between the acts when Benjamin A. Fairbank will display his skill as a magician for them.

Debutantes Continue to Hold Spotlight in Social Season

Mrs. Robert H. McCormick and Mrs. George A. Ranney to Give Party for Eight Tonight.

BY JUDITH CASS.

THERE is seldom a day at this time of year when there isn't something interesting being given for one or more of the debutantes, and although not all their parties reach proportions large enough to be included in the society columns, those to which all or even nearly all of this year's buds are invited are quite large affairs, for the official count on the debs has reached 51, and not over a dozen of these are away at school and so out of things except during the holiday season.

One of the nicest parties of the season is being given tonight—it really is a small party, however, for there are to be only about 50 guests—when Mrs. Robert Hall McCormick and Mrs. George A. Ranney will entertain for eight of the most popular and prominent of the season's debs, the Misses Jean Schweppe, Mary Reed, Laura Thorne, Marjorie Goodman, Virginia Chapman, Nancy Traylor, Louise Dewey, and Josephine Patterson.

Dinner is to be served in Mrs. McCormick's apartment, after which there will be dancing in Mrs. Ranney's apartment, both apartments being in that stunning new building at 1260 Astor street. Mrs. McCormick had a debutante in her own family last year, for her younger daughter, Patty, was presented formally to society at a tea in her mother's apartment, which was brand new then, so that the tea was a housewarming, too, on Dec. 15. The elder daughter, Miss Eleanor, made her debut four years ago, and Mrs. Ranney's elder daughter, Dorothy, also came out that season.

There is a "subdeb" in the Ranney family, Cornelia, who is at Dobbs Ferry this year and will be at home for the holidays on the 22d. She will not be a debutante for two or perhaps three years.

At Home for Miss Goodman.

The second of the two at homes that Mr. and Mrs. James MacHenry Hopkins of 1530 State Park way are giving to introduce to society their daughter, Miss Marjorie Sawyer Goodman, will be this afternoon from 4 to 7 o'clock. Assisting and pouring will be the Misses Laura Thorne, Josephine Patterson, Elizabeth Baum, Jane Boyce, Lydia Swift, and Eleanor Litsinger.

Mr. and Mrs. Henry A. Gardner of Winnetka have invited sixteen young people to dinner next Thursday night at the "900" for Miss Susan Badgerow and Miss Rosamond Baker, two of the season's debutantes. After dinner the party will go to the hockey game at the Stadium.

A delightful tea party this afternoon at the Casino will be one that the officers of the women's board of Passavant hospital will give at 4:30 o'clock for the staff doctors of the hospital and their wives. The men's and women's boards have been invited by the hostesses who are Mrs. Joseph G. Coleman, Mrs. Francis Johnson, Mrs. James R. Offield, Mrs. Orville Babcock, Mrs. Mark Trude, and Mrs. Frank E. Wilhelm.

Mrs. Albert Smith, who has been kept busy every minute almost since she arrived last Friday for a week's stay at the Ambassador East, is leaving tomorrow morning to return to her home in Brookville, L. I.

Last night the Arthur G. Cables entertained at dinner in their Winnetka residence for her and today Mrs. Waller Borden is giving a luncheon and box party at the Symphony concert for the former Mrs. Lawrence M. Viles.

No dinner party for the popular Mrs. Smith is scheduled for tonight

[Continued on page 27, column 1.]

WASHINGTON SOCIETY

Washington, D. C., Dec. 8.—[Special.]—The last social season of the Hoover administration opened tonight when President and Mrs. Hoover gave their annual dinner in honor of the cabinet. The company asked to meet them was conspicuous by the absence of other officials and by the omission of a musical following the dinner. The musical has been a feature of the cabinet dinners since the days of the Theodore Roosevelt administration when leading artists have given programs at 10 o'clock with about two hundred additional guests asked to hear them. All members of the cabinet were present.

The American ambassador to Chile, William S. Culbertson, has joined Mrs. Culbertson in the apartment at Wardman Park hotel she has been occupying during the autumn. They will remain until Christmas when they will be joined by their daughter, who will come from school for the holidays.

Mrs. Robert P. Lamont is established in an apartment at the West Chester for the winter where she will be joined by her son-in-law and daughter, Mr. and Mrs. Charles E. Saltzman of New York for the Christmas holidays.

Here In Person!

Lieut. Harry Adams

Chief Officer and Navigator Under Commander Byrd, Antarctic Expedition to Little America

Lieut. Harry Adams, U. S. Navy, Retired,

was Chief Officer and Navigator for the expedition, serving immediately under Admiral Byrd. He has published a book entitled "Beyond the Barrier with Byrd," which sets forth the human side of the South Pole Expedition. In addition, he has held the world's record for deep sea diving and served in both Spanish-American and World Wars. The Lieutenant has sixteen medals and citations, including the Congressional Medal of the United States.

In his talks he tells of his years of contact with Admiral Byrd—of future Antarctic exploits—life as a deep sea diver—the trials and successes of the Byrd Expedition, of the thrills, daring and heroism of men in the bleak Antarctic wastes. He tells this in a fascinating and human style that bespeaks of adventure and achievement.

Lieut. Adams Will Give a Series of Talks on "Beyond the Barrier with Byrd." Today and Saturday at 10:30 A. M. to 2:00 P. M. and 3:30 to 5 P. M., at Sears State-Loop Store, Auditorium, 6th Floor.

AN interesting recital and screen explanation of incidents which will stir the heart and quicken the pulse of lovers of daring deeds, adventures, thrills, polar perils and the heroism of real men.

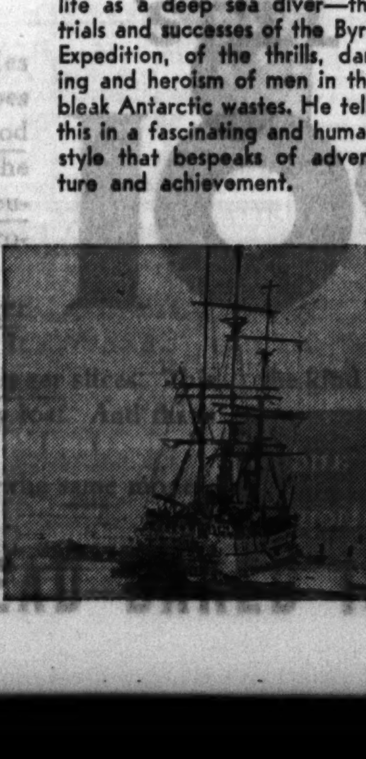

Sears

SEARS, ROEBUCK AND CO.

SEARS AUDITORIUM—6th Floor

State Street Store Only

Reprinted by permission, N. Y. Herald-Tribune, Nov. 9, 1932.

Dieticians Find Flair for Flavor Lacking in U.S.

Experts Tell Conference American Cooks Should Stress Taste, Not Calory

EXPERTS USE

The food experts of the American Dietetic Association, who are meeting this week at the Pennsylvania, turned their attention yesterday to flavor, which, they said had been so neglected that American food was regarded well down in the international rating of cul-

LEA & PERRINS SAUCE

Miss Mary Van Arsdale, professor of household arts at Teachers College, Columbia University, said that flavor had almost lost its significance in American food and that as a result Americans were getting into a "cooking rut."

Seasoning Makes or Mars

"We forget," she said, "that it is necessary for all food to taste as well as it looks, and that food, either rich or plain, is enhanced or ruined by seasoning. Getting into a rut is as bad in cooking as in thinking."

FOR FLAVOR

We agree with Miss Van Arsdale so we've printed a book, "Success in Seasoning"—140 ways to add new flavor to familiar dishes. Yours for the asking—Free. Send postal to Lea & Perrins, 231 West Street, New York City.

The findings of the July White House Conference on Child Health and Protection are being used to draw together the interests of health, welfare and educati...

"'Tis substantial happiness to eat" —Alexander Pope

BUTCHER SHOPS NOW OFFER YOU 120 MEAT CUTS

New Food Fashions Call for Variety.

BY JEAN GUTHRIE.

Time was when pork meant chops and ham, beef was synonymous with steak and stew, and mutton foreshadowed a leg o' lamb or a Frenched crown roast. If we had time we stewed a pot roast. If he didn't, we barged home with a round steak or a casual chop or two and winked at the meat bill.

True, there had been vague rumors of hocks, plate, ox joints and skirt steaks, but even the butcher had a way of looking shocked at the mention of such unorthodox proceedings, and the how-do-you-cook-it was utterly shrouded in mystery.

Exhibits Draw Crowds.

But that was yesterday. Today there's a revolution going on in the butcher shop and the old faithfuls are being given the air while a gay new assortment of modern meat styles are sunning themselves in the cook's favor. Some of the smartest of these 1932 fashions in meats were among the 120 cuts of beef, lamb, veal and pork viewed by thousands of Chicagoland women who recently crowded the meat exhibits featured at the International Live Stock exposition.

While much housewifely admiration was dispensed in front of the glassed in enclosure where the familiar meat aristocrats sat in French frills and dignity, the spot where the notebooks came out and the tongues really buzzed was before the main feature of the display—the counter of economy cuts, exhibiting over twenty pork, lamb, beef and veal cuts or special parts of meat all available today for less than 15 cents a pound.

Variety of Pork Products.

Pork hock at 8 cents, pork hearts at 10 cents, shoulder chops at 14 cents, bacon squares at 11 cents, smoked picnic hams selling at 12 cents, and pork shoulder roast and liver, each purchasable at 10 cents or less per pound, handled the pork situation.

On the beef counter of low cost cuts were to be found chuck pot roasts and beef patties at 14 cents, ox joints, ground beef, beef brisket and beef shank each available for 12 cents a pound, with beef heart and plate each to be had for 10 cents per pound.

Inexpensive lamb cuts featured shoulder at 12 cents, hearts, neck slices and liver at 10 cents, "lamberg" available for 14 cents per pound, rolled breast priced at 9 cents, lamb shanks at 8 cents and lamb breast for five cents.

Advises Cooking Slowly.

"Cook them slowly with low heat, and plenty long," advised Miss Inez Willson, home economics director of the live stock and meat board which supplied specialists to prepare the cuts for demonstration. In return she promised from inexpensive cuts better flavor and frequently more tender and desirable meat services than could be supplied even by the well known, high priced aristocrats in the meat family.

Cushion style picnic shoulder of lamb, served stuffed and sewed before roasting has been a favorite for years, but 1932 has introduced a new note—a picnic shoulder of pork done cushion style. The section is cut by the butcher from the center of the shoulder and boned. Into the cavity may be stuffed a corn or fruit bread dressing, and the three open sides sewed or skewered shut. Another modern trick with pork gives us a boned, subdivided ham. Before long Mrs. Housewife may purchase a boned ham rolled in two neat, lengthy rolls, and pay no more per pound for her meat dish than she would for loin roast from which much less good meat can be salvaged.

MORE RECIPES FROM SCHOOL OF COOKERY

For variety, try these recipes, which were distributed at the north side classes of The Tribune's School of Cookery:

EGGNOG PIE.

Filling:
2 teaspoons gelatin
¼ teaspoon nutmeg
½ cup cream, whipped
¾ cup unsweetened evaporated milk
½ teaspoon salt
Rum flavoring
3 tablespoons cold water
¼ cup water
2 eggs separated
1 cup sugar

Crust:
18 old fashioned ginger snaps
1-3 cup softened butter

Soak gelatin in cold water 5 minutes. Combine milk and ¼ cup water and heat. Beat egg yolks with sugar and salt and stir hot milk into them. Return to double boiler and stir until thickened. Remove from fire and add gelatin and flavoring. Cool, beat with rotary egg beater and fold in stiffly beaten egg whites and cream.

SOUTHERN BISCUITS.

3 cups flour
1-3 cup shortening
1¼ cups sweet milk
3 teaspoons baking powder
1 teaspoon salt

Sift flour, baking powder and salt 3 times together. Cut shortening into flour with the edge of the knife, then crumble with tips of fingers until the consistency of corn meal. Cut milk into flour with blade of knife. Toss onto dough board and knead for 1 minute. Roll ½ inch thick and cut with biscuit cutter. Place on greased baking sheet, brush top with shortening and bake 10 minutes at 450 degrees F.

STUFFED BAKED APPLES.

½ cup sugar
3 tablespoons mincemeat
1 tablespoon butter
6 apples
1 cup cooked rice
1 cup water

Pare and core apples. Mix water and sugar and pour over apples placed in top of double boiler. Let steam until tender. Remove and put in baking dish. Fill center with mincemeat, butter and rice mixture. Pour over this the sirup that is in double boiler from steaming the apples. Let bake in oven at 350 degrees F. for 15 minutes.

These may be used for garnish for meat or served cold with whipped cream as dessert.

BEEFSTEAK POCKETS.

2 pounds steak [cut 1¼ inches thick]
1 pound pork sausage
1 cup soft bread crumbs
¼ cup water
1 tablespoon finely chopped onion
2 cups cooked tomatoes
1½ tablespoons salt
1 small onion

Slit a pocket in the steak with a knife. Blend the sausage, bread crumbs and chopped onion together with the water. Sprinkle slit slightly with salt and stuff with the sausage mixture. Secure the edges with toothpicks. Sear the outer surface of the meat in hot fat. Slice the whole onion in the pan to brown at the same time. Then add the salt and tomatoes to the pan and cover closely. Bake in a moderate oven [350 degrees F.] for 1½ hours.

PARTY SANDWICHES.

Cornucopia Sandwich:

Cut thin slices of buttered bread into half circles. Roll like a cornucopia, sealing edge with butter. Beat cream cheese and milk until light, and mix in chopped raisins and nuts, or candied cherries. Fill cornucopia and chill.

Pinwheel Sandwich:

Trim crusts from loaf and slice lengthwise. Spread each slice lengthwise with "stripes" of creamed butter mixed with 3 different seasonings, such as parsley, anchovy, and pimento. Roll, seal edge with butter, and wrap in damp cloth or waxed paper. Chill and slice crosswise. Pinwheels may be toasted.

Toasted Cheese Roll:

To ¼ pound soft cheese add 3 tablespoons creamed butter. Rub cheese through strainer, mix with butter, and season with salt and paprika. Spread on loaf before slicing thin. Trim crusts, roll, and seal edge with butter, set in refrigerator 15 minutes, then bake in hot oven [450 degrees F.] until light brown.

PEACH SALAD.

12 halves of peaches
1 package of cream cheese
¼ cup chopped nuts
Shredded coconut

Blend cheese and nuts together. Fill centers of peach and cover with other half. Place together and fasten with toothpicks. Roll in shredded coconut and place on crisp lettuce leaf, with fruit salad dressing.

Fruit Salad Dressing:
4 tablespoons salad oil
4 tablespoons orange juice
¼ teaspoon salt
½ teaspoon sugar
1-3 teaspoon paprika

Blend together. Chill and pour over salad when ready to serve.

POINSETTIA SANDWICH LOAF.

Remove crust from loaf of bread. Cut in thin slices lengthwise. Spread one side of each slice of bread with salad dressing. Place one slice on silver tray and cover with thin slice of ham, dotted with tabasco. Then place another slice of bread on top of this with buttered side turned down, then another slice of bread with buttered side turned up. Continue in this way until the loaf has been formed and cover the outside of the loaf with cheese paste made of mashed cheese moistened with whipped cream.

Shape poinsettia stem and leaves with green sweet pepper and place across the sandwich loaf. Place the poinsettia on end of stem near the end of loaf. The poinsettia is made by slashing a bright red pimento with sharp knife.

FRENCH PIE CRUST.

2¼ cups flour
1 teaspoon salt
¼ teaspoon baking powder
¾ cup shortening
Cold water

Sift flour once, then sift once with salt. Cut shortening into flour with a knife. Crumble with tips of fingers until the mixture is of the consistency of large grains of corn. Cut the liquid in with the edge of a spoon. Toss onto floured dough board and knead for 2 or 3 minutes. Place in refrigerator to chill for 30 minutes. Roll out in a thin sheet and bake in pie tin at 400 degrees F. for about 10 minutes.

SIRUP NUT PIE.

¾ cup granulated sugar
¾ cup sirup
1 cup pecan nuts
3 eggs
1 tablespoon vinegar
Lump of butter

Put everything in mixing bowl and beat all together with wire whip for about 2 minutes. Eggs are not beaten except what beating they get with rest of material. Line pie tin, then pour in the mixture and bake in oven at 375 degrees F. for 35 minutes. Let stand in tin until cool.

MEAT TIMBALES.

1 cup soft crumbs
1 cup milk
4 tablespoons butter
1 cup minced chicken, veal or ham
Salt and pepper
2 egg whites

Cook crumbs and milk to smooth paste over low fire. Add butter, meat, and seasonings to taste. Fold in beaten egg whites. Fill individual greased molds 2-3 full, set in pan of hot water and bake in moderate oven about 20 minutes or until firm. Turn out on serving dish, surround with egg, mushroom or cheese sauce.

COFFEE SHAKE.

To ½ cup coffee infusion [made of 4 tablespoons coffee to each cup water] add two teaspoons sugar, pinch salt, dash cinnamon, and ¼ cup top milk. Pour over ice cubes and shake well. Pour into glass, add one heaping teaspoon whipped cream and fill with ginger ale.

COCONUT KISSES.

2 egg whites
1⅓ cups confectioners or ½ cup fine granulated sugar
2 cups shredded coconut
¼ teaspoon vanilla

Add a pinch of salt to egg whites and beat with a wire egg beater until stiff. Beat in the sugar. Fold in vanilla and coconut. Drop from a teaspoon on an oiled baking sheet. Bake in a slow oven [300 degrees F.] to a delicate brown, about half hour. Yield: 15 kisses.

ITALIAN SPAGHETTI.

1 box spaghetti
1 cup grated cheese
1 can tomatoes or tomato sauce
1 teasp'n chili powder
2 teaspoons salt
1 cup chopped celery
1 green sweet pepper, chopped
1 large onion
4 tablespoons fat

Boil macaroni until tender. Pile in the center of a serving dish. Heat fat in sauce pan. Add celery, green sweet pepper, and onions. Brown slightly and add tomatoes. Cook for 30 minutes. Pour over macaroni and cover top with grated cheese.

FROZEN PINEAPPLE DELIGHT.

1 can crushed pineapple
½ lb. vanilla wafers
2 cups heavy cream
½ cup sugar
½ cup nutmeats

Mix pineapple and chopped nutmeats. Crush the cookies. In a freezing tray place a layer of cookie crumbs, then a layer of pineapple mixture. Cover with whipped cream to which sugar has been added, then crumbs, etc., having a layer of cookie crumbs on top. Then place in refrigerator and freeze.

WHITE CAKE.

½ cup shortening
1½ cups sugar
1 cup sweet milk
1 teaspoon vanilla
2 teaspoons baking powder
2 cups flour
4 egg whites, beaten stiff
½ teaspoon salt

Sift flour, baking power, and salt together 4 times. Thoroughly cream sugar and shortening together. Add milk and flour to shortening alternately, beating constantly. Add flavoring. Fold in stiffly beaten egg whites. Bake in 2 layers in oven at 375 degrees F. Put together with any good filling.

CHOCOLATE MOCHA SUNDAE.

1 square unsweetened chocolate
1 tablespoon butter
1-3 cup strong coffee
1 cup sugar
2 tablespoons sirup
1 teaspoon vanilla
1 qt. vanilla ice cream

Melt chocolate in a sauce pan over hot water, add butter and very slowly the coffee. Bring to the boiling point, add sugar and corn sirup. Boil 5 minutes, cool, add vanilla extract. Can be served either hot or cold on the ice cream.

ICED COFFEE.

[With Evaporated Milk.]

Bring 4½ tablespoons ground coffee to a boil in 1 cup of evaporated milk, strain and cool. For each glass take 3 tablespoons of this sirup and add 3 tablespoons of sugar, 2 tablespoons of evaporated milk, 2 tablespoons of water, a pinch of salt, and a shake of cinnamon. Pour over crushed ice and shake well. Serve with 1 tablespoon of whipped cream and fill the glass with White Rock.

HONEY BAKED BANANAS.

4 bananas
1 grapefruit cut in sections and freed from membrane
3 tablespoons strained honey. More if you like things very sweet
1 tablespoon butter

Mash the bananas thoroughly with a fork and fold in the grapefruit meat cut in small pieces. Pour in the honey and mix thoroughly. Then turn the mixture into a buttered baking dish and dot with pieces of butter. Set in a moderate oven just long enough to heat through about 7 minutes. Serve warm. A spoon of whipped cream makes this more delicious.

AVOID FADS IN DIETING, FOOD EXPERT ADVISES

Balanced Menu Makes for Sane Eating.

BY EVERETT SWINGLE.

Let fads and fancies apply to other things than foods. Such is the advice that dietitians and nutrition experts pass along to those on the verge of a new attack of dieting.

Six major types of foods are listed by Dr. Kate Daum, president of the American Dietetics' association and in charge of nutrition work at Iowa university hospital, Iowa City, who warns persons of any age not to go insane over a diet.

"Meat, bread, and potatoes balanced by milk, vegetables, and fruit put sanity in the diet," Dr. Daum asserts. "Proper diet is highly important, but there is no need to be carried away by fads and fancies."

Vitamins in Codliver Oil.

More explicitly she would recommend the eating of a variety of fruits and vegetables and a daily tonic of codliver oil by the spoonful. Even milk and butter do not supply quite enough vitamin A during winter months, she finds, yet the codliver oil furnishes an abundance of vitamin A, and vitamin D as well, at low cost. In addition, raw vegetables now and then furnish extra vitamins that likely would be lost if the vegetables are cooked.

From the east comes another suggestion on dieting, concerning that well known American idea that potatoes and their starch may have something to do with losing a girlish or an athletic figure.

"Say not so," says May E. Foley, nutrition specialist at Massachusetts State college. "Eat potatoes and retain your girlish figure. Or if you don't care about your weight, eat potatoes anyhow."

One potato a day for overweight persons she considers is a safe allowance if the amount of bread or pastries is reduced. But cutting out potatoes entirely and then eating large amounts of bread and other starchy foods is a good way to take on more pounds, according to her diagnosis.

Minerals in Potatoes.

Massachusetts is a great potato state in eastern markets, as Wisconsin, Minnesota, and Michigan are in Chicago's fresh food marts. But aside from that, the potato enthusiasts claim that potatoes, unlike substitute foods, have an alkaline reaction in the body which is considered more desirable than an acid reaction.

Then again, potatoes in addition to their starch furnish important minerals and are among the lowest in cost in considering energy foods. Balancing those items of meat, bread, potatoes, milk, vegetables, and fruit can thus be construed as the sensible way in which to add pounds or take them away.

Household Hints

A hint for the cook, if she needs it, is to prepare onions under running water to spare her eyes, and if she wears glasses at all, onion peeling time is a good time to have them in use.

Health is half of success

Few men achieve their goal without vitality and drive. And so many are held back from their best by a common ailment: constipation. It dulls energy, often causes headaches, sleeplessness. It takes the vim out of your day's work.

Correct constipation by eating a delicious cereal. Laboratory tests show Kellogg's ALL-BRAN supplies "bulk" to exercise the intestines, and vitamin B to tone the intestinal tract.

The "bulk" in ALL-BRAN is similar to that of lettuce. Within the body, it becomes a soft mass, which gently clears the intestines of wastes. How much better than using pills and drugs—so often harmful.

Two teaspoonfuls daily will correct most types of constipation. If not relieved this way, see your doctor.

ALL-BRAN also has iron for the blood. At all grocers. In the red-and-green package. Made by Kellogg in Battle Creek.

HELPS KEEP YOU FIT

Subscribe for The Tribune

Hate to clean pots and pans? It's twice as easy with S.O.S

Pat. Jan. 15, 1918—Reg. U. S. Pat. Off.

MAGIC SCOURING PADS

Want to shine your gas stove? You can make it look like new with S.O.S

Pat. Jan. 15, 1918—Reg. U. S. Pat. Off.

MAGIC SCOURING PADS

Color Your White Curtains Ecru or Cream

MADE IN U.S.A. PRO-DURA (PROTECTION) (DURABILITY) 28 BEAUTIFUL COLORS IN TABLETS

10c Per Tablet 10c Per Tablet

Dyes and Tints Silk, Wool and Cotton Department and Drug Stores

O. P. RUBARDT & CO., MFR. 2847 McLean Ave. Chicago, Ill.

TEN BRUIN'S MUSTARD ADDS FLAVOR TO ALL CHEESE

ENJOY THE TREAT OF THE YEAR!

NOW is your chance to enjoy luscious fresh cranberries *while they last!*

Scores of fascinating ways to serve cranberries. Cranberry pie, cranberry sherbet, cranberry cocktail—they all add color, flavor and variety to menus at this season of the year.

The quality of Eatmor Cranberries this year is exceptional.

"10-Minute" Cranberry Sauce (Stewed Cranberries)

Boil 2 cups of water and 1½ to 2 cups of sugar together 5 minutes, then add 4 cups Eatmor Cranberries. Boil without stirring (5 minutes is usually sufficient) until all the skins pop open. Remove from fire when the popping stops, and allow the sauce to remain in vessel undisturbed until cool.

Cranberry Cocktails

4 cups Eatmor Cranberries, 4 cups water, ⅔ cup sugar. Cook cranberries and water until skins pop open (about 5 minutes) . . . strain through cheesecloth . . . bring juice to boil . . . add sugar and boil 2 minutes. *Serve cold.* For future use put in sterilized bottles, well corked and sealed.

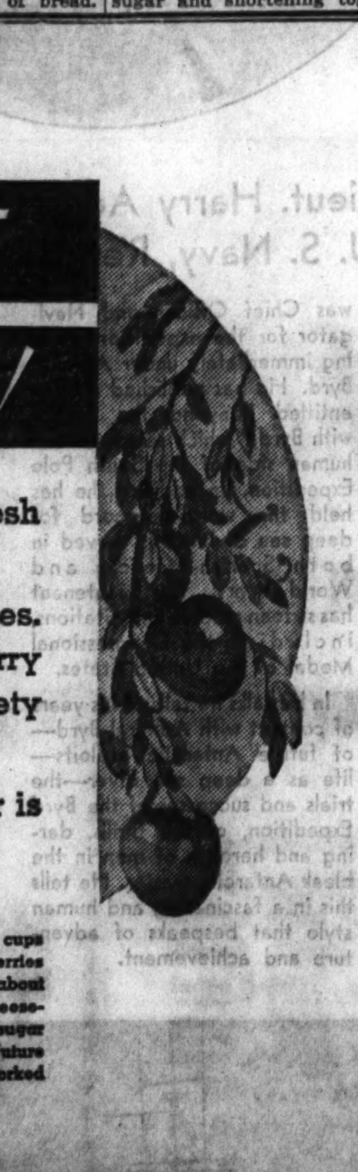

Eatmor Cranberries are grown, graded and packed by a cooperative growers' association.

Extra Juice makes Florida oranges more economical

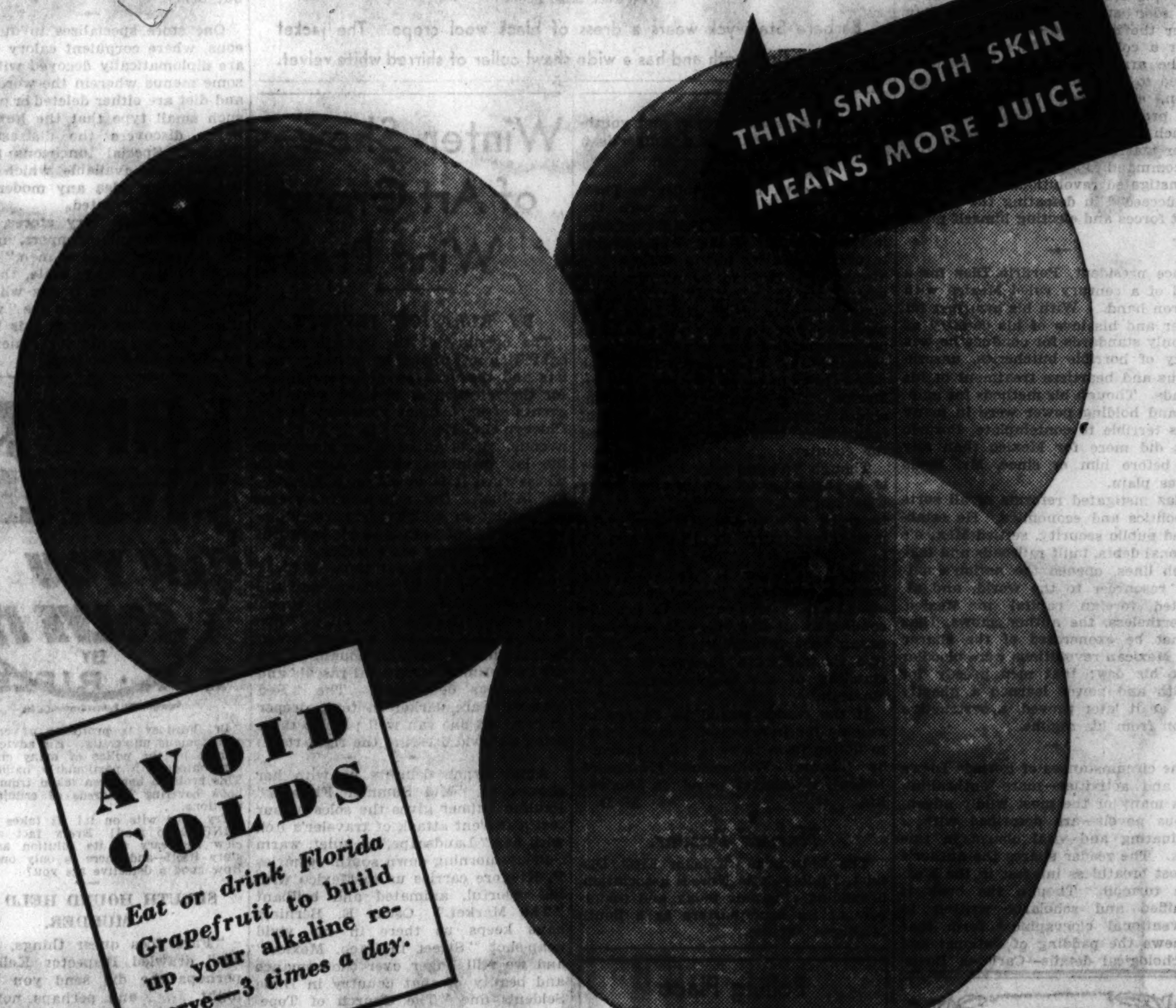

● YOU have only to squeeze a Florida orange alongside any other kind to see how much juicier Florida oranges are—how much more economical.

Florida oranges ripen *naturally—on the tree.* The kindly Florida sunshine swells their skins to bursting with delicious golden juice.

More juice means more vitamins, more health in every orange.

It's easy to tell Florida oranges by their skin—smooth and tight—never thick and pebble-grained. If you want more juice, insist on thin-skinned Florida oranges.

TREAT YOURSELF TO TANGERINES

Have you ever tasted Florida tangerines, most piquant of all citrus fruits? You don't know what you've missed. They are lower priced than ever this year—at your grocer's.

Ask for FLORIDA ORANGES • GRAPEFRUIT • TANGERINES

"Nature delights in the most plain and simple diet" —Addison.

GIVE FRUIT CAKE THE TIME TO AGE FOR CHRISTMAS

Popular Dish for Winter Repertoire.

BY PHYLLIS HAMMOND.

Cheering flames from the Yule log,
A multi-colored grow from the tree,
Tea for two beside the fireplace
—and fruit cake, aged
To just the right degree.

A charming picture of cozy domesticity, featuring in the star rôle that important dessert we associate always with the holidays.

Oriental-American characteristics make fruit cake one of the most loved dishes in the winter répertoire, as it combines nutriment cleverly with the spicy tang of a forbidden "something." Said "something" is perhaps the feeling that such a rich and heavy cake may not be exactly the correct thing for the digestive system. However, there is no one to say that fruits, the mainstay of fruit cake, are not only healthful but a wide aid to digestion.

Fitting Dinner Dish.

Fruit cake offers besides a fitting conclusion to the Christmas dinner, a dainty accompaniment with tea to be served to those many guests who drop in on their round of Yuletide calls. Your cake or cakes should be made within the next week or two, giving ample time for that necessary aging. It should be kept in a tightly covered tin box.

Here is a recipe for rich fruit cake to be frosted and oramented the day before using. The yield is two cakes:

Cream one cup of butter, add gradually one cup of soft brown sugar, stirring constantly. Beat the yolks of six eggs until thick and light. Add to butter mixture and continue beating. Sift together 2½ cups flour [reserving the ½ cup of dredging fruit], ½ teaspoon cinnamon, ¼ teaspoon allspice, ½ teaspoon nutmeg, ¼ teaspoon mace, and ½ teaspoon salt.

Mix together ¼ pound candied cherries cut fine, 1½ pounds seeded raisins cut in halves, one pound sultana raisins, ½ pound currants, one glass of strawberry jam, and ¼ pound each of candied orange and lemon peel chopped fine. Dredge fruit with remaining ½ cup flour and add to the first mixture alternately with ¾ cup grape juice. Add two squares chocolate melted, then fold in the whites of six eggs, beaten until stiff and dry.

Hints in Preparation.

Just before turning into pans, add ½ teaspoon soda dissolved in one tablespoon hot water. Cover bottom of two buttered tube pans with three thicknesses of paper, buttering top layer. Put in a layer of the mixture, sprinkle with a generous layer of finely shredded citron; continue alternating layers until ¾ pound of citron has been used, having the top layer of the cake mixture. Cover cakes with dots of butter and steam two hours. Then bake one hour in a slow oven.

If nuts are high in the favor of your family, try this fruit and nut cake out on them! Beat one egg well and add 1¾ cups of apple sauce, cooked dry and unsweetened and 1¼ cups of sugar. Sift twice 2½ cups of flour, 1 teaspoon baking soda, 3 teaspoonfuls baking powder, ½ teaspoon salt, 1 teaspoon cinnamon, ½ teaspoon nutmeg, ⅛ teaspoon ground cloves, ¼ teaspoon ground mace.

Chop 1 cupful nuts and add 1 cupful halved raisins. Add raisin and nut mixture to applesauce and sugar, then add dry ingredients and mix. Melt ½ cup of butter and add. Beat until all ingredients are well blended. Bake in a 350 degree oven in a greased loafcake pan from an hour and a half to two hours.

Another Variation.

Here is another variation of the cake; grind through a food chopper 1 pound seeded raisins, 2 ounces candied orange peel, 2 ounces candied lemon peel. Cut ½ pound of citron into slim slices. Add 1 pound currants.

Sift ½ pound flour, 1½ teaspoon cinnamon, ½ teaspoon mace, 1 teaspoon nutmeg, 1 teaspoon allspice, ¾ teaspoon salt and add to above mixture. Add ½ pound sugar to ½ pound creamed butter. Add beaten yolks of six eggs and mix. Add this to fruit and flour mixture with ½ cupful preserved cherries, juice of 1 lemon, ¼ cup grape juice, ¼ cup orange juice. Fold beaten egg whites into mixture Add citron. Bake from four to five hours in a 250 degree oven. Decorate the complete cake with red and green cherries and almonds.

Pork Cuts, Round Steak Selling at Lower Levels

In its regular weekly report issued for the guidance of consumers the committee on marketing information of the Meat Council of Chicago states: "The various cuts of fresh pork continue to represent the best meat buys in Chicago retail meat stores this weekend. Round steak also is selling at attractive price levels."

Mose Swades Mandy t' Move

By Edward F. Younger.

Mose Slappey jine up t' wu'hk f'r Cap'n Bill,
But Mandy cla'h she gwine stay wh'ah she at;
She 'spises dem uppity folks at Zion Hill,
So, she ain't gwine budge, an' dat am dat!

Mose try t' swade dat woman t' change her min',
But she jes' onnery lak er ol' settin' hen;
Finely he move ev'thin' an' she lef' behin',
Sayin' she stay twell worl' cum t' an' en'.

Howsomeeveh, Mose is gotter ace up he's sleeve.
So he slip in de closet an' git her red dress.
He sartain dat one t'ing she ain't gwine leave;
Dat red ga'hment am de one thing she lub bes'.

Mose sta'ht off, slow-lak, f'r Cap'n Bill's place.
Right erway Mandy 'cided t' quit de ol' nes'.
She so pizen mad dat she jes' black in de face,
But she nachelly bleeg t' foller dat dress!

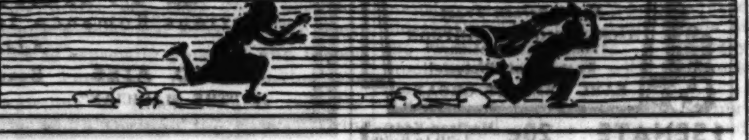

The Lowly Cabbage Can Be Dolled Up So You'll Like It

BY MABEL BRYANT.

Eat some leafy vegetables every day as an aid to good health is a maxim of long standing. In soviet Russia the peasant's daily sustenance consists mainly of cabbage and dark bread, and when we gleaned this bit of information we felt sure the cabbage wasn't "dolled" up to make it appetizing. Eating cabbage "in the raw" isn't difficult when it is adorned with tasty dressings, but were we compelled to eat it plain—well, we might rebel and take a chance of keeping fit without this splendid vitamin "B."

Brussels sprouts, spinach, lettuce, endive, watercress, kale, chickory, broccoli, cauliflower (descendant of broccoli), and good old fashioned cabbage all come under the leafy variety. There are many who are fond of this lowly vegetable in any form. Old fashioned boiled dinners of corned beef and cabbage had much joking come their way—but, gosh! It's good! For the epicure, though, cabbage may have to be masked and set before him to appear "like what it ain't" or he'll have none of it.

Sugar Loaf Cabbage.

The sugar loaf cabbage is claimed to be the sweetest and most tender. This cabbage is easily distinguished by its cone shape. When selecting cabbage it is best not to pick one too solid, as it has a tendency to be rather strong.

Do you like sauerkraut? Wouldn't you like to know a way to make some with but little trouble? Sauerkraut comes under the list of leafy vegetables. The method of making it is simple, easy, and really fun. An A1 cook taught us this easy and reliable method of making it:

Have quart jars clean and ready to fill with cabbage after it has been cut fine as for slaw. Pack jars with all you can possibly get into them and add one level tablespoon of salt. Have boiling water ready and pour over cabbage in jar slowly and at the same time packing down the cabbage as it wilts. When jar can hold no more cabbage screw top on tightly, after tops and rubbers have been sterilized. Turn jar upside down for a couple of days for cabbage may work a bit. When there are no more signs of fermentation reverse the jars and let stand for two weeks. The result is delicious sauerkraut.

Cabbage Dressed Up.

If you are fond of cabbage dressed up the following method is one of the many delectable ways it may be prepared:

CABBAGE EN CASSEROLE.

1 small head cabbage.
1 green pepper.
1 tablespoonful grated onion.
3 tablespoonsful butter.
1 heaping tablespoonful flour.
2 cups warm milk.
Buttered bread crumbs.
Seasoning.

Quarter cabbage, cut away hard center, and boil in slightly salted water until tender, about twenty minutes. Drain and chop fine with green pepper, which has been blanched by pouring boiling water over it, and let it stand for five minutes. Mix cabbage, green pepper, onion, and seasoning. Have cream sauce prepared by melting butter in sauce pan, then add flour and blend both until smooth. Next add milk slowly, stirring constantly to assure smoothness. And, by the way, this is a splendid sauce for most every kind of dish calling for same. Next butter casserole and put about four tablespoonfuls of sauce in bottom of dish and half of the chopped cabbage. Cover with half of sauce, then rest of cabbage, and lastly remainder of sauce. Cover with buttered bread crumbs and bake in moderate hot oven half hour.

If this recipe "goes over" with the family include it with your New Year's day menu, for 'tis said by those who know if cabbage be eaten in some way on New Year's day good luck you will have all through the year. At present you will be lucky if cabbage is served in the above manner.

HOUSEHOLL HINT.

Potatoes at their present price are one of the greatest food bargains. They are always one of the most dependable sources of energy, iron, and vitamins.

New York city used a greater bulk of vegetables than of any other food last year, or 220,308 carloads of vegetables compared to 148,318 carloads of milk.

The amount of flour from a bushel of wheat is enough to make from 48 to 57 one-pound loaves of bread.

CURDLED MILK IN MEAT DISHES TO BE AVOIDED

Traced to One or All of Four Factors.

BY MARY MEADE.

Name me anything more harassing, aggravating, and generally distressing than to find an unhappy lake of curdled milk swirling around a baked ham just as the company arrives, and on top—where only golden brown and sizzling perfection should exist—blobs of that same curdled liquid and puddles of discouraging whey.

Agony reigns in the heart of the cook and embarrassment is served up at the dinner table. Never again, she vows. They'll go back to roast beef.

But don't be discouraged. As in so many phases of cookery one just needs to know the trick and it is quite as simple to turn out meats and vegetables cooked in uncurdled milk as in curdled—and much more pleasant.

There are four factors which produce this curdling of milk when it is cooked with meat or fish. The temperature at which the meat is cooked, the amount of salt there is in the food so cooked, the way in which the milk is added, and the amount of acid in the meat or added through the addition of other ingredients during baking.

Bake Ham Slowly.

Or to explain, the higher the temperature at which the meat is cooked the more likely the milk is to curdle. The curds which form at these high temperatures also are larger and more objectionable. If the ham is baked slowly, the whole period at approximately 260 degrees F., the best results will be obtained.

But high heat alone doesn't always account for curdling. The more salty the food cooked in the milk the more likely it is to curdle. Therefore a cured or salted ham will give more trouble than a fresh piece of meat.

The manner in which we add the milk also plays a part. If some of the milk is added to the meat when it is put in the oven and then the remainder, cold, added a little at a time during the cooking period, the milk seems to have less desire to curdle. Evaporated milk also seems less inclined to curdle than fresh milk.

The amount of acid which gets together with the milk is the last and perhaps the most important cause for difficulty in cooking foods in milk. Some of this acid may come from the meat itself or from foods—tart prepared mustard or apples—added during the baking. Much of this we can't avoid if we're going to develop just the flavor we want, but the trick is to counteract these acids before they can play havoc with the milk proteins and prevail upon them to separate from the whey or watery part of the milk.

Soda Counteracts Acids.

To do this we add baking soda—one-sixteenth of a teaspoon for each cup of milk used. Simply dissolve it thoroughly in the cold milk. Soda, being alkaline, counteracts the acids of the meat and of a certain amount of added acid foods. Don't expect it to do too much, though. Better leave the addition of apples until a time when plain baked ham is on the docket.

But meats aren't the only culprits. Too often milk will curdle when string beans, peas, carrots, or asparagus are cooked in it, or when it is used in a scallop of potatoes and ham or pork chops. Chemically there is a slight difference in the reasons for this. Vegetables contain certain constituents which encourage this general bad behavior, but on the whole the precautions for all are the same. Do not overheat during cooking. Don't add any more salt than is necessary, and add it toward the end of the cooking when it is practical. And finally, with vegetables which seem to still insist upon curdling, add a small amount of soda to the cooking milk.

[Copyright: 1932: By The Chicago Tribune.]

Tomorrow's Menu

MORNING
Cinnamon Apples
French Toast Honey Butter
Coffee Milk

NOON
Creamed Chipped Beef on Toast Points
Grapefruit and Orange Section Salad
French Dressing
Milk Tea

NIGHT
Baked Ham in Milk
Brussels Sprouts
Candied Sweet Potatoes
Fresh Pear and Watercress Salad
Whole Wheat Bread
Apple Strudel
Coffee

Sunday's Menu

MORNING
Sliced Oranges
Oat Cereal
Shirred Eggs on Toast
Coffee

NOON
Cranberry Juice Cocktail
Roast Wild Duck with Apple and Celery Stuffing
Wild Rice
Cress and Stuffed Date Salad
Raisin Pie
Coffee

NIGHT
Molded Cheese Ring with Fresh Fruit Salad
Whole Wheat Crackers
Angel Food Cake à la Mode
Hot Chocolate

CHINESE CHOP SUEY PREPARED AT HOME IN A FEW MINUTES

An Economical Way to Vary Your Menus—Using Left-over Meats

A delightful change from the usual left-over dishes. A variety of Chinese delicacies will brighten your weekly menus.

It's so easy and inexpensive. Try Chinese chop suey tonight. Get the real Chinese vegetables—packed by La Choy in handy size for the kitchen.

Remember the name La Choy. Ask your grocer for La Choy Chinese Sprouts. The recipe for delicious chop suey is printed on the label. All you need is a bit of veal, pork, or chicken . . . celery . . . onion and La Choy Chinese sauces.

Keep La Choy Soy Sauce and Brown Sauce on hand to add zest to all stews, soups and gravies. Write for free recipe booklet. La Choy Food Products, Inc., Detroit, Mich.

Subscribe for The Tribune

NEWS FOR WISE MOTHERS

who buy the large loaf

★ ★ ★ ★ ★

LARGE WONDER BREAD

now has bigger slices . . . more slices!

STILL 10¢

MOTHERS of large families know that food money goes further when they serve more good bread! That's why they buy the large loaf . . . and that's why thousands of them are asking their grocers for Large Wonder Bread.

This famous large loaf is a bigger bargain today than ever before. It has more slices . . . and wider, bigger slices. This means more good bread in every loaf. And that's not all!

It means more good bread for the same money.

The new bigger loaf of Large Wonder Bread stays the same in quality and price. 10¢ puts it on your table. The same good bread . . . but more of it . . . for the same low price.

Don't miss this great food bargain! Ask for Large Wonder Bread today. It's a welcome economy, a true saving, and—best of all—it's the kind of bread you can be proud to serve!

The Happy Wonder Bakers
Continental Baking Co.

THE BEST BREAD BAKED IS WONDER BREAD

GOOD NEWS FOR SMALL FAMILIES, TOO!

SMALL-FAMILY WONDER BREAD

5¢

Here it is . . . the finest bread baked . . . at a price thousands of small families asked for. It's slo-baked Wonder Bread, highest quality, at a new low price. If your family is small, this is the loaf for you.

THIS is the Map of India . . . the trade-mark which identifies packages of tea containing genuine India Tea. Not one, but more than one hundred and fifty brands of tea contain India Tea and display this trade-mark on package labels. To get genuine India Tea, look for this mark (above) on packages.

NEW! Give the Gift You'd Like to Receive

$1 This new aluminum WHISTLING Tea Kettle actually whistles when the water boils. Large 2¼ qt. with protected bamboo handle.*

THE SAME KETTLE IN SOLID COPPER with its rich polished finish $1.95

XMAS GIFTS THIS YEAR WILL BE MORE USEFUL

For those who desire a Tea Kettle with a spout and Bamboo wound handle*—2¼ qt. size, $1.50

The Perfect BRIDGE PRIZE!

The Tudor Bamboo handle* Percolator in Aluminum at $1.50

AT ALL GOOD HARDWARE, GIFT AND DEPARTMENT STORES

Manufactured by the makers of LIFETIME WARE
Aluminum Products Co., La Grange, Ill.

BARTER AND SAIL

By HENRY C. ROWLAND

SYNOPSIS.

Capt. Henry White sails his four-master ship, the Abigail White, in search of a ship filled with pearl oysters, sunk by a French captain before the world war in a lagoon in a South Sea island. Arlette Mordecai, the French captain's granddaughter, has brought him complete instructions for finding the ship. Arlette is accompanied by an English woman of title known as Ladybird. In his crew are Adam Eden, an unemployed engineer, Roberta Millbank and Peter Cavan. Roberta's father died after his bank failed and Peter was his trusted employé. Henry Shepard, backer of the venture, fills the boat with a cargo of his own choosing, including a lot of used cars and launches, and plans to stop at certain ports to trade cargoes. One owner of an unused car sends his French chauffeur, Raoul, along. Ladybird, who is a naval officer's daughter, is made mate. Benny, a cook, hires up for his keep. Four seafaring men Henry hired to load the cargo didn't appear to collect their wages before the boat sailed. They turn out to be bandits, who hide on the ship until it is well out to sea, then take charge. Roberta recognizes one of the men as a mail robber wanted by the U. S. government. The ship's radio brings them a warning of four bank robbers at large. The captain knows they are his captors and he feels he and his party are doomed. Ladybird, at the wheel under guard, manages to give the ship a jibe and she is caught in a whirlpool.

INSTALLMENT XVII.

NO BLOODSHED.

Wherefore Capt. Hiram felt instantly that the schooner was paying off dangerously. Perhaps he guessed the rest. One can never be sure about these subtle informations. He sat upright and listened. He felt. He was aware of the curious tottering uncertainty of the great fabric. He sensed the drawing area of the great sails relieved of tension and knew that they were coming aback. A moment later he caught the first preliminary warning jerk of the boom tackles.

Then as the schooner tottered shiveringly with a lurch to what should have been her weather side, Capt. Hiram knew she was on the verge of jibing. He started upright.

"Keep still, you," said the guard. "What's eatin' you?"

Capt. Hiram could feel the hair creeping at the nape of his neck and a rising of his diaphragm. He waited tensely and he did not have to wait

Benny grabbed a skillet and lammed the fellow.

so long. It was as if, or to be more exact, it was a mighty force that smote the vessel and bore her over. There was a cataclysmic roar and crash and stagger that was followed instantly by a stupendous jar.

Capt. Hiram had the mental picture of the great booms jerked violently upward and whirled across the decks. Over went the Abigail farther and farther. She semed falling over the brink of a Niagara.

The three men were pitched violently against the side of the deck house. Some ponderous body came crashing into its upper side, smashed in the fore end of it to let in a shower of spray. The standing light, an oil lamp in its gimbals, was not doused, and its glare shone on the stern of a heavy launch of which the forward lashings had held and the after ones parted. This boat had been thrown from its chocks and swung to splinter its way through. A part of the name Gertrude was visible.

Like all trained sailors, Capt. Hiram had caught instantly his equilibrium and he did not stop to analyze the fearful crashes, grindings and seething shudders of water outside. Though deliberate of speech, he was quick in thought and action, and his first impulse in this crisis was the need of liberty in which to meet it.

He sprang upon the guard, who was wallowing and squirming to scramble up from where he had been pitched. A heavy blow stopped these awkward efforts instantly. As he did so the uproar ouside was pierced by the sound of a shot.

Peter had clawed himself into equilibrium. In the devastating uproar no order could have reached his ears. Capt. Hiram merely pointed at the guard that he had knocked unconscious, then scrambled for the door and burst out.

The Abigail was nearly on her beam ends. She was taking a fearful mauling, but the heavy sprays were crashing against and over her. The deck load of launches and other paraphernalia appeared to have been shifted mostly to the lee side. The schooner had worn round so that she lay nearly abeam. But so far as Capt. Hiram could discover his splendid gear had all held, was still holding, though its crashing and volleying was appalling.

He took a terrible chance of being hit by something struck adrift, but managed to get aft and to the wheel. Roberta and Arlette were dragging the limp form of Ladybird into the cabin. Raoul was working over a body on the lee side of the deck, securely binding it up.

Then as Capt. Hiram struggled with the wheel to get the Abigail swung so that her canvas might start to draw again and put her in a less dangerout position, Adam lurched out of the cabin and came to his aid.

"Got two of them," he panted.

"I got one, too. Peter's securing him. What about Henery and Benny? I heard a shot."

As they struggled to hold down the wheel to pay off the Abigail again the whole amazing crisis began to clear itself. Henery and Benny came aft and a moment later Peter. Capt. Hiram shouted at Henery: "What about that fellow guarding you?"

"Tied up and locked up, skipper. He ain't going to bother for awhile. Looks like everything's hung on."

Practically everything had. Such an event was a possibility, though no shipmaster would risk it. The gear had held and that was all, though the chances were that the deck cargo had suffered. But that was now a minor consideration.

With the vessel once again in hand, Henery asked: "What about these here bums?"

"Heave 'em overboard," said Benny.

"Let them lie, well tied up," said the captain. "What about Ladybird?"

"Coming around," said Adam. He described briefly what had happened.

"Best hang on as we are till daylight," Capt. Hiram said. "Think anything's started, Henery?"

"I'll go sound. That was some jibe, but I don't think she's suffered none to speak of."

"What was that shot?"

"We felt her hangin' off the wind and knew what was comin'. When she slammed over Benny grabbed a skillet and lammed the feller. He fired just as Benny whaled at him."

"Get his gun," Adam asked.

"No. Couldn't find it. Looks like Benny's skillet knocked a goal with it. Must be somewheres on the deck."

"What about this Smith's gun?"

Raoul said. "I cannot find it. I think he must have it in his hand when he fell with Mlle. Ladybird. And it fly overboard, maybe."

"Then that leaves us only two," said the captain. "You've got our man's, Peter?"

"Yes sir, but it's no good."

"What's the matter with it?"

"Seems to have been hit by a bullet and the works smashed. That fellow was the mail robber."

"Well, that's funny. Leaves only one."

"Too bad," said Adam, "but it leaves us none."

"How's that?"

"When I tackled the man in the cabin door he tried to lug it out and dropped it. Arlette had run out and she picked it up and gave it to Raoul."

"When I run out I have it in my hand," Raoul said sheepishly. "Everything is terrible. Nobody at the wheel and it is spinning back and forth all alone. Somebody must hold it quick to calm the ship. When I grab for it a spoke hit the pistol and knock it high as the mast. I don't know where it come down."

Adam laughed. "Can you beat it? Three good gats gone glimmering and the fourth a dud."

"We ought to find one of 'em," said Benny, "unless I did a Babe Ruth with that skillet."

"Well, it don't matter," said the captain. There's to be no bloodshed on this vessel." His voice was grim. The others wondered just what he meant, but nobody saw fit to ask.

[Copyright: 1932: By Henry C. Rowland.]

[Continued tomorrow.]

Beauty Answers

BY ANTOINETTE DONNELLY.

READER: A GOOD FORMULA for warts on the hands is made of one dram of salicylic acid and one ounce flexible collodion, mixed well. Apply with a tiny camel's hair brush for four nights. Then soak in hot water. Continue the treatment until the wart has disappeared.

LOU: TO REMOVE BLACKHEADS the skin must first be thoroughly cleansed. After massaging some cream into the parts, press out the blackheads with a comedo extractor. Press out one at a time, and end up by wiping the spot with an astringent or a solution of peroxide.

GASOLINE ALLEY.—STOCK DIVIDEND

MOTION PICTURES DOWNTOWN

CHICAGO — RANDOLPH-STATE-LAKE
TODAY: 35c 10 a. m. to 1 p. m.
"THE CHAMP" IN A HEART WARMING ROLE!
Strength of a giant . . . the trusting heart of a child . . . he sacrificed his career for the smile of a woman's lying lips.
WALLACE BEERY IN "Flesh"
Metro's mighty heart-drama with KAREN MORLEY, RICARDO CORTEZ, JEAN HERSHOLT
ON THE STAGE — Radiant Stage-Music Wonder-Show
VINCENT LOPEZ IN PERSON courtesy Congress Hotel directing "KNUTE ROCKNE SUITE" Ferde Grofe's famous musical tribute.
Colorful Stage Production — SPECTACULAR WATER CARNIVAL — Fountain of Versailles on the Stage
RED DONAHUE, EDWIN GEORGE, LOTTIE MAYER JR., DIVING BEAUTIES

ORIENTAL — RANDOLPH NEAR STATE
35c to 1 P. M.—55c to 6
More Fun and Red Hot Songs with Your Own Favorite— Ed LOWRY
Chasing gloom with new-hit songs . . . introducing SENORITA Armida
IN PERSON! Sweet . . hot . . vivacious darling of Broadway!
BERRY BROTHERS Strut-Sensations of "Rhapsody in Black"
24 LOWRYETTES— Each a "Discovery"
ON THE SCREEN
HE WAS FRESH SHE WAS SAUCY!! AND LIFE JUST A HOT-CHA-CHA!!
Says Who?? Why, this confident young man . . . he wouldn't let a laugh-complex floor him!!
"ME and MY GAL"
Human, Humorous Drama that sends you out with new happiness. Perfectly cast, with SPENCER TRACY, JOAN BENNETT, GEORGE WALSH, MARION BURNS
Directed for Fox by Raoul Walsh

UNITED ARTISTS — RANDOLPH & DEARBORN
35c—8:45 a. m. to 1 p. m.
"SHERLOCK HOLMES" Fox's Modern Adventure Thriller, with CLIVE BROOK, MIRIAM JORDAN

McVICKERS — MADISON near STATE
35c—9 a. m. to 1 p. m.
A Come Back Triumph for CLARA BOW in "CALL HER SAVAGE"

ROOSEVELT — STATE at WASHINGTON
25c—9 a. m. to 1 p. m. 35c to 6:00
HELD OVER! "THE MASK OF FU MANCHU" BORIS KARLOFF
Lewis Stone, Myrna Loy, Karen Morley, Jean Hersholt

RKO PALACE
LAST DAY—35c, 10:45 to 3 — 8 ACTS RKO VAUDEVILLE 8 — Screen— "HE LEARNED ABOUT WOMEN"
Tomorrow! FOR 6 DAYS ONLY!
A Sensation-Drama of Chicago and Chicagoans! THE REAL LOW-DOWN ON CHICAGO'S BEAUTY RACKET
Written by one who knows—and tells!
"False Faces" with LOWELL SHERMAN, PEGGY SHANNON, LILA LEE
BUY RKO THRIFT BOOKS—SAVE 10%
Stage Tomorrow! Golden Jubilee Celebrity Show!
WILL MAHONEY In Person Star-comedian of "The Vanities"
DAVE APOLLON His Company and His Orchestra in 30 minutes of joy
MANY OTHERS IN A GALA PROGRAM
RKO GOLDEN JUBILEE SHOW!

LAST DAY STATE-LAKE — OLSEN & JOHNSON IN PERSON — Screen "RACKETY RAX" — 35c 10:30 to 3

WARNER BROS. ORPHEUM — STATE STREET AT MONROE
25c—9 A. M. to 6 P. M.—25c
Enchanting Romance to Stir Moonlight Memories!
NORMA SHEARER, Fredric March—Leslie Howard "SMILIN' THROUGH"
Joe Penner Comedy—News

"Saint or Sinner" 3rd Return Showing All Sound "RASPUTIN"
True Story of Russia's Sex Mad Monk
CINEMA 25c to 1:30 Cont. 12 to 11:30 P. M. Chicago Ave. at Michigan Ave.

—5TH SMASHING WEEK— "GOONA GOONA" CASTLE STATE AT MADISON

WOODS 15c 8:45 A. M. to 6:30 After 6:30—25c "NIGHT AFTER NIGHT" Geo. Raft—Connie Cummings—Mae West

NO MAN'S LAND
Teatro del Lago On Sheridan Rd. WILMETTE JACK HOLT—EVALYN KNAPP "THIS SPORTING AGE" ADULTS, 25c CHILDREN, 10c

EVANSTON
VARSITY 1710 Sherman RICHARD BARTHELMESS "CABIN IN THE COTTON"—Bette Davis
VALENCIA 15c 1560 SHERMAN till 6:30 After 25c RICHARD ARLEN—"ALL AMERICAN"

FOREST PARK
FOREST MADISON ST. AT DES PLAINES AVE. Greta Garbo—Joan Crawford John & Lionel Barrymore—Wallace Beery "GRAND HOTEL"

WILMETTE
WILMETTE BEN LYON SALLY EILERS—"HAT CHECK GIRL"

MAYWOOD.
LIDO 20c to 6:30 P. M. Eve. 30c JACK HOLT—EVALYN KNAPP "THIS SPORTING AGE" "Birthday Blues" (Our Gang)—Screen Souvenirs

HIGHLAND PARK
ALCYON Chas. Farrell, Joan Bennett Ralph Bellamy—"Wild Girl" FREE THEATRE PARKING

OAK PARK
LAMAR 20c Marion at Lake St. 'L' Mat. 30c Night Richard Arlen Edw. G. Robinson "TIGER SHARK"

BERWYN
BERWYN 25c 6404 W. 22d St. 1:30 to 6:30 P. M. "NIGHT AFTER NIGHT"—George Raft

AUSTIN
SYMPHONY 4937 Chicago On Stage—Sam Herman Laurel & Hardy—"Pack Up Your Troubles"

LA GRANGE
LA GRANGE 25c 1:30-6:30 P. M. "NIGHT AFTER NIGHT"—George Raft

PARK RIDGE
PICKWICK 20c 1:30 to 6:30 p. m. Free Parking Jack Holt in "THIS SPORTING AGE"

Subscribe for The Tribune

NORTHWEST
CONGRESS 25c Milw.-Rockwell 1:30-6:30 Jack Oakie, Zasu Pitts, "ONCE in a LIFETIME"
BELPARK 20c 3231 N. Cicero 1:30 to 6:30 Edw. G. Robinson in "TIGER SHARK" Extra Laughs, "OUR GANG" Comedy
GATEWAY Lawrence-Milwaukee 20c 1:30-6:30 Irene Dunne—"THIRTEEN WOMEN"
MANOR 20c 5609 W. North 1:30 to 6:30 Richard Arlen—"TIGER SHARK"
CRYSTAL 20c North-Calif. 1:30 to 6:30 Richard Arlen—"TIGER SHARK"
BILTMORE 20c Division-Damen 1:30 to 6:30 Richard Arlen—"TIGER SHARK"
CROWN 20c Division and Ashland 12 to 6:30, 30c After 6:30 "GRAND HOTEL"
EMBASSY 15c 3940 Fullerton Ave. Matinee—25c Night WALTER HUSTON, LUPE VELEZ, CONRAD NAGEL "KONGO"
PORTAGE Milwaukee at Irving Park Last show starts 10 P. M. 15c 1:30 TO 6:30 25c 6:30 TO CLOSING ADOLPHE MENJOU "NIGHT CLUB LADY"
ADMIRAL Lawrence at Crawford Last show starts 10 P. M. 15c 1:30 TO 6:30 25c 6:30 TO CLOSING RICHARD ARLEN "ALL AMERICAN"
NEW DRAKE 3548 Montrose Last show starts 10 P. M. 15c 1:30 TO 6:30 25c 6:30 TO CLOSING George Raft Constance Cummings "Night After Night"
MONT CLARE Grand Ave. at Harlem 5 Unit Program RICHARD ARLEN EDW. G. ROBINSON "TIGER SHARK"
LOGAN MILWAUKEE at SAWYER 15c Mat. to 6:30 Walter Huston, Lupe Velez—"KONGO"
TIFFIN 4051 W. NORTH AVE. GEORGE RAFT MAE WEST—"NIGHT AFTER NIGHT"

MOTION PICTURES WEST
MARBRO MADISON near CRAWFORD 30c—1:30-6:30 Last Feat. 10:30
Two Grand Stars—The Whole World Loves 'Em! MARIE DRESSLER, POLLY MORAN in "PROSPERITY"
The screen's greatest team together again!
—Extra Screen Treat— MICKEY MOUSE CARTOON "Mickey's Nightmare" Paramount Pictorial EARL ABEL AT ORGAN
SENATE 20c Madison-Kedzie 1:30 to 6:30 Edw. G. Robinson in "TIGER SHARK" Extra—WHEELER & WOOLSEY Comedy
STATE 5814 W. Madison Open 1:30 P. M. Richard Arlen—"TIGER SHARK"
CENTRAL PK. 3535 W Roosevelt Douglas Fairbanks—"Robinson Crusoe"
ALAMO 15c 3641 W. Chicago 1:30-6:30 P. M. Richard Arlen—"ALL AMERICAN"
WEST END 15c 121 N. Cicero Ave. Matinee—25c Night Joel McCrea Fay Wray "Most Dangerous Game"
Bdwy.-Str'd 15c 1641 W. Roosevelt Rd. Matinee—25c Night Harold Lloyd—"MOVIE CRAZY"
AMERICAN 15c Ashland & Madison Matinee—25c Night Richard Arlen—"ALL AMERICAN"
CRAWFORD 15c 19 S. Crawford Av. Matinee—25c Night Richard Arlen—"ALL AMERICAN"
BYRD 15c 4740 W. Madison St. Matinee—25c Night George Arliss Mary Astor "Successful Calamity"

NORTH
VOGUE BROADWAY AT GRACE 15c NEW LOW PRICES MATINEE—NIGHT 25c "Payment Deferred" Chas. Laughton & Maureen O'Sullivan
North Center 20c Lincoln-Irving Mat. 30c Night "Phantom President" Geo. M. Cohan, Claudette Colbert, 'Schnozzle' Durante
DEVON 15c 6225 Broadway Matinee, 25c Night George Raft Constance Cummings "Night After Night"
"400" 15c 6746 Sheridan Rd. Matinee, 20c Night MARLENE DIETRICH "BLONDE VENUS"
DAVIS 15c 4614 Lincoln Ave. Matinee, 25c Night George Raft Constance Cummings "Night After Night"
BIOGRAPH 15c 2435 Lincoln Ave. Matinee, 25c Night George Raft Constance Cummings "Night After Night"
KEYSTONE 15c 3912 Sheridan Rd. Matinee, 20c Night George Arliss Mary Astor "Successful Calamity"
GRANADA SHERIDAN at DEVON 30c. 1:30-6:30. Last Feature 10:30 RICHARD DIX, ANN HARDING "THE CONQUERORS" Eddie House at the Organ
NORTOWN Western-Devon Open 1:30 p. m. Richard Barthelmess—'CABIN in the COTTON'
CENTURY 25c Clark-Diversey 1:30 to 6:30 Richard Barthelmess, 'CABIN in the COTTON'
PANTHEON 20c Sheridan-Wilson 1:30 to 6:30 Irene Dunne, "THIRTEEN WOMEN"
BELMONT 20c Lincoln-Ashland 1:30-6:30. Eve. 30c Irene Dunne Ricardo Cortez "13 WOMEN" Extra Special—1 PERFORMANCE 8:45 5 BIG ACTS LOOP VAUDEVILLE 5 BELMONT THEATRE ORCHESTRA
SHERIDAN 4038 Sheridan Rd. GEO. O'BRIEN JANET CHANDLER "THE GOLDEN WEST" Charlie Murray—"Courting Trouble" 20c to 6:30 P. M. 6:30 to Closing, 30c
TERMINAL 3318 Lawrence Ave. LEE TRACY—EVALYN KNAPP "THE NIGHT MAYOR" Jack Haley, "Then Came the Yawn" 20c to 6:30 P. M.—6:30 to Closing, 30c
ADELPHI 15c 7074 N. CLARK Cont. from 2 P. M. Till 6:30 20c Thereafter Children, 10c Maurice Chevalier—Jeanette MacDonald Charles Ruggles & Charles Butterworth "LOVE ME TONIGHT" Pathe News—Irene Bordoni Act—Cartoon Old Time Movie Reel & Comedy
HOWARD HOWARD ST. "L" MAT. 15c, Eve. 25c Lee Tracy Evalyn Knapp "NIGHT MAYOR" Louise Fazenda, Marie Prevost, "Hesitating Love"
LORELEI Ton-Film House 1st Run Belmont & Sheffield 'Stroh Witwer Auf Verbotenen Pfaden' ("Straying Husbands")
LINCOLN Lincoln Ave. at Belmont 15c to 6:30—20c after Glassware Free to Every Man and Woman Tonight HAROLD LLOYD—"MOVIE CRAZY" BIG 6 UNIT PROGRAM—2½ HOUR SHOW
WINDSOR 25c 1225 N Clark 1:30 to 6:30 Wm. Powell—"ONE WAY PASSAGE"
DE LUXE 15c 1141 WILSON 6 to 6:30 P. M. JACK HOLT—"THIS SPORTING AGE"
NEW BRYN MAWR 1125 Bryn Mawr Today Only RICHARD ARLEN—"ALL AMERICAN"
BUCKINGHAM 3319 N. Clark—20c, 1:30 6:30 Harry Gribbon Comedy Irene Dunne, Ricardo Cortez—"13 WOMEN"
LAKE SHORE 3175 Broadway—Eve. 25c Mickey Mouse, Act, Comedy HAROLD LLOYD—"MOVIE CRAZY"

MOTION PICTURES SOUTH
WARNER BROS.—FREE PARKING
CAPITOL 79th-Halsted
THE MOST ENCHANTING ROMANCE THE WORLD HAS EVER KNOWN! . . .
One Moment of Mad Surrender That Swept Away a Lifetime of Bitter Hate!
Norma SHEARER with FREDRIC MARCH in "SMILIN' THROUGH"
Glorious Romance to Stir Moonlight Memories
—Added Events!— ROSCO ATES in "THE MAGICIAN" Beautiful 8x10 Portrait of Yourself Free with Every Admission

AVALON 79th-Stony FREE PARKING! 10c & 30c 'Til 6:30
4 GREAT STARS In a Scintillating Romance of 3 Girls Who Captured One Man with Different Love Lures
"3 ON A MATCH" WARREN WILLIAM, JOAN BLONDELL, Bette Davis—Ann Dvorak
Added! "VIRGINS OF BALI" Exotic Romance on a Magic Isle! FREE PORTRAITS
This Girl Wanted Only the Happiness of a Clean, Honest Love
This Girl Wanted Life—the Thrill of Stolen Love . . . .

STRATFORD 63rd-Halsted "MYSTIC" CLARKE Charles Laughton, "PAYMENT DEFERRED"
HIGHLAND 79th-Ashland Lee Tracy, Evalyn Knapp "NIGHT MAYOR" & Charley Chase comedy
JEFFERY 71st-Jeffery DOUGLAS FAIRBANKS "Mr. Robinson Crusoe" & Mack Sennett riot
GROVE 76th-Cottage, W. ENGLEW'D 63rd-Ashland — Kay Francis, Wm. Powell "One Way Passage"
SHORE 75th-Kingston Joan Crawford Greta Garbo—John and Lionel Barrymore Wallace Beery "GRAND HOTEL"

PICCADILLY 51st and Blackstone—30c 1:30 to 6:30 RICHARD BARTHELMESS "CABIN in the COTTON" Tomorrow—John Barrymore, "Bill of Divorcement"
RAMOVA 35TH & HALSTED 25c, 1:30 to 6:30 Evalyn Knapp, Lee Tracy, "NIGHT MAYOR"
MILDA 3140 S. Halsted—5:45 to 6:30 CONSTANCE CUMMINGS GEORGE RAFT—"NIGHT AFTER NIGHT"
JACKSON PARK MAT. 15c, Eve. 25c Comedy & Novelties EDW. G. ROBINSON—"TIGER SHARK"
COSMO 79th-Halsted, Mat. 15c to 6:30 Bela Lugosi—Madge Bellamy "WHITE ZOMBIE"—Laurel & Hardy Comedy
HIGHWAY 63D & WESTERN John & Lionel Barrymore Garbo—Crawford & Beery—"GRAND HOTEL"
FROLIC 55th and Ellis—15c 1:30-6:30 Garbo-Crawford-Beery John & Lionel Barrymore—"GRAND HOTEL"
COMMERCIAL 20c 92nd & Commercial 11:30 a. m. to 6:30 Wm. Powell, Kay Francis, 'One Way Passage' Extra! "NURI the ELEPHANT," thrills galore
MIDWEST 25c 5:45 to 6:30 Constance Cummings Lee Tracy—"Night Mayor" Tomorrow—Robt. Armstrong, "Most Dangerous Game"
MARYLAND 25c 63rd & Maryland 1:30 to 6:30 p. m. Irene Dunne in "THIRTEEN WOMEN"
HAMILTON 71ST AND PAXTON Comedy & Cartoon George Arliss—"SUCCESSFUL CALAMITY"
LEXINGTON 1162 E. 63d-15c, 1:30-6:30 Greta Garbo, Joan Crawford John & Lionel Barrymore—"GRAND HOTEL"
COLONY 59TH AND KEDZIE Andy Clyde Comedy Geo. Raft, Con. Cummings—"Night After Night"
CHELTEN 79TH & EXCHANGE" HAROLD LLOYD—"MOVIE CRAZY"
SHAKESPEARE 940 E. 43d—25c All Eve. Tom Mix—Medbury Travel "4th Horseman"—Laurel & Hardy Comedy
MARQUETTE 63D & KEDZIE John & Lionel Barrymore Garbo—Crawford—Beery—"GRAND HOTEL"

MISCELLANEOUS
BALABAN & KATZ WONDER THEATERS
TIVOLI COTTAGE GROVE AT 63 RD 35c—1:30 to 6:30 p. m. Brilliant Stage Event! The Complete Broadway Smash Musical Comedy "IRENE" Stellar Cast of 50! Kathryn CRAWFORD Bobby WATSON
UPTOWN BROADWAY AT LAWRENCE 35c—1:30 to 6:30 p. m. An Hour of Stage Fun! The Greatest Troupe of Barn-Dance Hillbillies in the World! WEAVER BROS. and ELVIRY With Company of 35 Extra—MARCELLI overture
TODAY—A joyous event on both screens! Bring the whole family! Marie DRESSLER, Polly MORAN "PROSPERITY" The Year's Laugh Hit with Anita PAGE—Norman FOSTER

SOUTHTOWN 63 RD. ST. EAST OF HALSTED FREE PARKING ON PREMISES
Today! 10c-30c—1:15 to 6:30 Late Show Starts 9:30
"IF I HAD A MILLION" The Smashing Romantic Drama of People Fate Lifted Over Night from Obscurity to Riches!
15 Paramount Stars! GARY COOPER, ALISON SKIPWORTH, GEORGE RAFT, W. C. FIELDS, WYNNE GIBSON, MARY BOLAND, CHAS. LAUGHTON, ROSCOE KARNS, JACK OAKIE, MAY ROBSON, FRANCES DEE, GENE RAYMOND, CHARLIE RUGGLES, LUCIEN LITTLEFIELD, RICHARD BENNETT

HARDING MILWAUKEE AT SAWYER 25c. 1:30-6:30. Last Feature 10:15 JOAN CRAWFORD "RAIN" Eddie Meikel—Mickey Mouse cartoon
TOWER 63 RD AT BLACKSTONE 25c—1:30-6:30. ADULTS ONLY Robt. MONTGOMERY in "FAITHLESS" And full program of added events
RIVIERA BROADWAY AT LAWRENCE 25c. 1:30-6:30. Last Feature 10:15 WILL ROGERS "TOO BUSY TO WORK"
NORSHORE HOWARD NEAR CLARK 20c—1:30-6:30—Free Parking Jimmie Durante, Geo. M. Cohan and Claudette Colbert in "PHANTOM PRESIDENT"

Debs Continue Their Round of Gay Parties

Give Party for Eight of Them Tonight.

[Continued from page 23, column 8.]

but she has "the most important engagement of all" tonight—to dine and go to the movies with her young son, Lawrence M. Viles Jr., who is a student at the Latin school. The elder son, James, is at St. Paul's and he will not return to Chicago until the 20th.

Artists' Ball Tonight.

Those of society who are interested especially in art and those who enjoy a colorful, unusual spectacle will be down at the Stevens hotel tonight for the Artists' ball, the proceeds of which will be used to establish a permanent art gallery similar to the outdoor art fair held last summer in Grant park.

The ballroom has been decorated as Mars for the occasion by 68 artists, including Miss Emeline Bush and Norman H. MacLeish, and will represent some life on Mars. Some of those who will give box parties at the ball are Mr. and Mrs. Charles S. Dewey, Mr. and Mrs. Frank G. Logan, Mrs. William H. Bush, Mrs. Jacob Baur, Mr. and Mrs. Walter S. Brewster, Mr. and Mrs. Howard Cunningham, Mr. and Mrs. Harold Pynchon, and Mr. and Mrs. George Dulany Jr.

Reception for Woodwards.

The Renaissance society of the University of Chicago is having a reception tonight for Mr. and Mrs. Frederic C. Woodward in Ida Noyes hall. Mr. Woodward will speak on his experiences in and impressions of the orient where he spent a year with the commission sent by John D. Rockefeller Jr. to report on the missions being conducted in the orient by the Rockefeller foundation.

The program will open at 8:15 o'clock with the playing of Carl Bricken's new string quartet in C minor by the university string quartet, after which Mr. Woodward will talk. After his talk the reception for him and his wife will be held with Mrs. Martin Schutze, president of the society, and Mr. and Mrs. Bricken [he is the head of the department of music at the university] receiving with the Woodwards.

The decorations on the table from which the refreshments will be served will be Chinese and pouring will be Mrs. William C. Hibbard, Mrs. Charles B. Goodspeed, Miss Mary Walsh and Mrs. James Weber Linn.

The Originalists, who always have such entertaining and surprising programs [the host and hostess at each meeting are most particular not to divulge what the program will be before the meeting] met last night at the residence of the Burt A. Massees at 209 Lake Shore drive.

Carveth Wells talked and showed moving pictures of the trip through Russia he and his wife took last summer. His vivid description and pictures of the very un-de luxe [if there is such a word] way in which they saw Russia made those who before had heard tales from more personally conducted travelers that had made them want to travel in Russia, realize after hearing of the Wells' experiences that travel in Russia isn't anything to be undertaken lightly.

Among the forty guests there were Mr. and Mrs. William S. Monroe, Col. and Mrs. Calvin Goddard, Mr. and Mrs. John W. Root, Vincent Starrett, John Drinkwater, Miss Harriet Monroe, Mr. and Mrs. Philip Fox, Dr. and Mrs. Horace Bridges, Mr. and Mrs. John B. Utley, and Dr. and Mrs. Morris Fishbein.

Friends of China to Give Tea.

The American Friends of China will give a tea next Monday afternoon at 4:30 o'clock at the Tavern. After tea Younghill Kang of the University of New York will lecture on "Chinese and Korean Poetry." Dr. Kang was born in Korea and was educated in his native country and Japan. In 1920 he came to Harvard for post-graduate work and since 1929 he has been lecturer on comparative literature in the English department of New York university.

Col. George Langhorne, president of the society, will preside and pouring tea will be Mrs. Langhorne, Mrs. Chauncey B. Borland, Mrs. Waller Borden, and Mrs. John Paul Welling. Dr. Kang is to arrive on Sunday and will be entertained by the Chinese and Korean students at supper that evening at the International house, University of Chicago.

Mr. and Mrs. Carroll H. Sudler Jr. of 230 East Delaware place are being congratulated on the birth of a son, Carroll the III., yesterday afternoon at the Passavant hospital. Mrs. Sudler is the former Miss Marion Roberts of Baltimore and her marriage to the son of the Carroll H. Sudlers of Chicago took place a year ago last May.

Mr. and Mrs. Dana Dawes of Newark, O., are being congratulated upon the birth of a daughter on Dec. 4. Mrs. Dawes is the former Eleanor Dillingham, a daughter of the Frank P. Dillinghams of Honolulu, and young Mr. Dawes is the son of Mr. and Mrs. Charles G. Dawes of Evanston. The baby is to be named Elizabeth Dillingham Dawes.

Miss Virginia Dawes is expecting her fiancé, Ensign John G. Tennant, to arrive on the 22d to spend the holidays with her and her parents.

John Bryants Back from East.

Mr. and Mrs. John Jay Bryant of Wheaton returned this week from a few days "down east" where they visited their daughter, Ann, who is attending the Shipley school. They were in Philadelphia for the Army and Navy game, going up to New York for a short while.

Miss Shipley will be home for the vacation days on the 23d, and although her parents have planned no special parties for her the Bryants will be in town for the holidays so that she will miss none of the gay sub-deb parties.

The junior Carter H. Harrisons have given up plans to take their eldest daughter, Lucy, abroad to school early in the year, and although young Miss Harrison may go over later, at present she is busy taking some courses in languages at Lake Forest college.

The Misses Florence and Genevieve Cremin have gone to Phoenix for the winter and their parents, Mr. and Mrs. Joseph W. Cremin of 20 Scott street, may join them after Christmas. William A. Cremin is one of the two Chicagoans who will be in the Princeton Triangle club show this year, so of course Mr. and Mrs. Cremin want to be in Chicago on the 22d to see their son perform as a chorus girl.

A recent letter from Phoenix brings word that the Mark Healys are back on their ranch near Castle Hot Springs for the winter and that they spend occasional week-ends at the Westward Ho in Phoenix.

Miss Moore to Arrive Dec. 17.

Miss Georgiana Moore, the daughter of the George E. Moores of Highland Park, will be home for the holidays Dec. 17. Miss Moore is a student at Vassar.

Miss Marian F. Daughaday, the daughter of the C. Colton Daughadays of Winnetka, is one of twenty-five freshmen at Radcliffe college in Cambridge to be honored with an invitation to the annual dinner sponsored by the committee on encouragement of scholarship of Iota chapter, Phi Beta Kappa, to be held this evening at the college.

Twenty-five new members were taken into the Lighthouse Volunteer Aids at a recent meeting. They are Mrs. Jane Clark, Mrs. P. A. Copenhaver, and the Misses Edna Doering, Lydia Swift, Barbara Eldridge, Ethel Dixon, Rosamond Baker, Louise Dewey, Eleanor Litsinger, Julia Kramer, Ellen Truax, Marion Gordon, Mary Senior, Helen Maire Castle, Martha Lee, Betty Brawley, Jean Armstrong, Suzanne Morris, Jean Richards, Frances Canfield, Kate Canfield, Caryl Bloomingston, Patricia Downey, and Cecile Murphy.

The English Speaking union will meet at the Palmer house at 12:30 on Monday for luncheon and to hear A. R. Ratcliffe-Brown speak on "White Australia." In the absence of Everett L. Millard, president, Vice President Donald S. McWilliams will preside. Others at the speakers' table will be Lewis Bernays, British consul general; Frederic Woodward, vice president of the University of Chicago; C. R. Whitworth, Joseph Schaffner, Ernest Ballard, H. E. Bradley, Robert Carr, and Harold C. Smith.

* *

Supper Dance.

Alpha Beta chapter of Pi Omicron sorority will hold a supper dance this evening at the Vanity Fair. Miss Lura Mae Holley is chairman.

OCEAN STEAMSHIP MOVEMENTS

Arrived.	At.	From.
Exochorda	Alexandria	New York
Rex	Gibraltar	New York
Augustus	Genoa	New York.
Manhattan	Plymouth	New York.
Sailed.	**From.**	**For.**
Europa	New York	Bremen
Vulcania	Patras	New York
Lafayette	Plymouth	New York
Amer. Legion	Rio Janeiro	New York
Norfolk	Havre	Baltimore
Berlin	New York	Bremen.
Bremen	Bremen	New York.
Deutschland	Hamburg	New York.
Gripsholm	New York	Gothenburg.
Pres. Harding	Havre	New York.
Pres. Hoover	New York	Manila.
Pulaski	New York	Copenhagen.

Smart Daytime Dress Becoming to Large Figure

WOMAN'S DRESS.

Slenderness and length of line make this pretty day time dress one that many women will welcome. The neckline is especially youthful and becoming. The deep revers meeting the waistline do much towards reducing the width through the bodice. Crinkled black satin crêpe with white for contrast is always smart, and soft woolens and rough silk crêpes are other materials to use.

The pattern, No. 3184, comes in sizes 36, 38, 40, 42, 44, 46, and 48 inches bust meeasure. Size 36 requires 3⅜ yards of 39 inch material with 1¼ yards of 7 inch wide lact and ¾ yard of 39 inch contrasting.

Order Blank for Clotilde Pattern

CLOTILDE PATTERNS.
CHICAGO TRIBUNE, P. O. BOX 537, Grand Central Station, New York City.

Inclosed find $.......... Please send me the Clotilde patterns listed below:

Pattern No.........Size.........Price.........

3184..

Name..

Number and Street..

City..

State..

How to Order Clotilde Patterns.

Write your name and address plainly on dotted lines, giving number and size of such patterns as you want. Inclose 10 cents in stamps or coin [coin preferred: wrap it carefully] for each number, and address your order to Clotilde Patterns, CHICAGO TRIBUNE, P. O. Box 537, Grand Central station, New York City.

Horner Second Bachelor to Be State Executive

Official Entertaining Part of Governor's Life.

BY RUTH DE YOUNG.

When Governor Elect Henry Horner changes his address from Madison Park, Chicago, to the executive mansion, Springfield, the early part of January he will become master of a household catalogued from the mantel portrait of Patrick Henry to the yellow breakfast cloth that seats six.

Mrs. Louis L. Emmerson, aware of the problems that beset a new occupant of the state's most coveted residence, plans to leave a daybook explaining the ritual of state functions as well as lists detailing such items as the length of banquet cloths and the number of candelabra in the butler's pantry.

According to available record this will be the first time that a first lady of Illinois has prepared such protocol for her successor. And it isn't an idea that has occurred to Mrs. Emmerson since the state's choice of a bachelor governor. The daybook she planned several months ago and the listing of household appointments she has accomplished gradually during these last four years.

Without doubt, however, Governor Elect Horner—or at least his cook—will commend Mrs. Emmerson's thoughtfulness, since not even a butler is carried over from one administration to the next. Governor Elect Horner repeated again recently that there are to be no Dolly Ganns at the executive mansion the next four years.

"So many stories have been advanced apropos of my running the mansion as a bachelor," he remarked pleasantly, "but really this is one of the least of my worries. I am very much more concerned with the work that is ahead.

"My cook and I will go to Springfield in January," he continued. "And by cook I mean second maid, butler, valet, and chambermaid. She is all of these in one."

Entering the executive mansion a single man, Governor Elect Horner has no precedent to follow. For he will be only the second bachelor governor in the 114 years of Illinois history. Gov. Edward Coles presided over the state's affairs from 1822 to 1826 without a wife. It was not until 1834 that he married Sally Logan Roberts in Philadelphia. But as the second governor of the state, in those days when Illinois was fortunate to have a small wooden capitol at Vandalia, to say nothing of an executive mansion, Gov. Coles had few if any social worries.

Gov. John R. Tanner, a widower when elected to the state's highest office in the fall of 1896, provided himself with a hostess by marrying Cora Edith English just 12 days before his inauguration Jan. 11, 1897. Mrs. Tanner is the only woman to have gone to the executive mansion a bride.

It was during the administration of Gov. Duncan that Springfield was established as the capital of the state. On July 4, 1837, the corner stone of the first capitol in that city—now the Sangamon county courthouse—was laid, but it was not until 1853 that an appropriation of $15,000, later supplemented by an additional sum of $16,000, was set aside to build the executive mansion—the state's one and only.

In 1857 Gov. William H. Bissell with his family moved in before the mortar was hardly set. And there he died—the only governor who has died during his tenure of office. His family, however, at the request of his successor, Lieut. Gov. John Wood, lived on in the mansion until the expiration of the term.

Today the executive mansion, with its 20-odd rooms, is in as good repair, is as well furnished as it has been in many years. With part of an appropriation made by the state, with furnishings brought from Mount Vernon, and with personal contributions made by Gov. Emmerson, Mrs. Emmerson during her first year in Springfield put the big brick and stone house "in shape."

She concentrated her attention on the kitchen, the butler's pantry, and the servants' quarters—all badly in need of repair. A sun parlor [known as the Emmerson addition and incidentally one of the most livable rooms in the house] was added to the southwest corner.

The second floor, made up of the rooms of state [the first floor is devoted to reception parlors and the governor's office], was done over modestly but in good taste, also the chambers above. One of the handsomest appointments on the second floor is the large oriental rug in shades of orchid and green in the music room. This will be left to the mansion by the Emmerson family.

Strangely enough, it has never been customary for governors to contribute some furnishing to the mansion. The only reminder of a former administration is the red upholstered suite on the lower floor left by the Lowden family. The china closets of the mansion now contain service in green and gold embossed with the state seal for 56. There are also a few pieces of the lovely pink Minton ware used in earlier days, but, as Mrs. Emmerson once remarked, this is too expensive to match nowadays, when it is necessary to have dishes for more than half a hundred.

In line with Gov. Emmerson's program of economy there has been little entertaining at the mansion the last year. But in the daybook Mrs. Emmerson will list the various functions unofficially required of the governor, especially during his first year of office. After this entertaining is a matter of his own choice.

The inaugural reception, to be held Jan. 9 this time, if the house of representatives does not delay in the selection of a speaker, will be the first entry in the daybook. Then there will be the "assembly" dinners, when members of the senate and the house with their wives are bid to the executive mansion. In the fall, usually in October, is the dinner for the Supreme court.

And this does not take into account the many dinners for visiting dignitaries during the course of an administration. The Emmersons have entertained President and Mrs. Hoover, three or four ambassadors, and at least two princes to say nothing of lesser lights. How many celebrities Governor Elect Horner will dine at the executive mansion is a story yet to be written.

Peasant Sleeves, Fichu Adapted to the Formal Frock

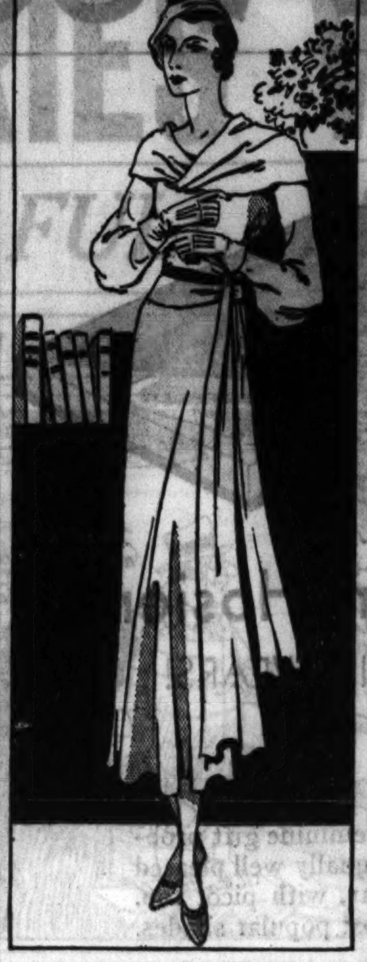

BY BETTINA BEDWELL.

PARIS.—[Special.]—The excessive popularity of dresses that are inspired by bygone epochs like the Moyen age and the nineties has turned the choice of many smart Parisiennes, who always avoid the too popular, to Vionnet frocks that are modern and a bit rustic at the same time.

The way in which this artist in cloth can turn a peasant fichu into the most distinguished of drapery about the shoulders of the formal daytime frock appeals to the woman of superchic. This detail and sleeves of peasant origin are the only rusticity that Vionnet permits on one model.

The exact way in which she does this is shown in the accompanying sketch. This is a Vionnet afternoon dress made of a dull crêpe silk in a pale beige color. The bodice is fitted and ends just at the top of the hips, reminding you that there is such a thing as a low waistline, a fact that the brown antelope belt, placed at the normal line, denies.

The sleeves are the kind of peasant sleeve that Vionnet has been featuring for some time.

The fichu placed around the shoulders is merely a wide bias band of the crêpe, folded over on itself at the center front and drooping over the tops of the sleeves to suggest a dropped shoulder yoke.

The skirt is slightly flared by circular cutting, and is made extremely graceful by the two long sash ends that hang to the hem at the left side, from the brown belt.

[Copyright: 1932: By The Chicago Tribune.]

Parents Urged to Cultivate a Tolerant Mind

BY GLADYS HUNTINGTON BEVANS.

To be slow with blame, slow with criticism, still slower with punishment if you believe in punishment, is something that many of us who have children should try to keep in mind every day of our lives. Any mother who deeply desires to be fair to her child knows that if she waited to scold or blame, half the time at least she'd find it wasn't necessary.

More than half the things we reprove children for are things they do without the faintest intention of offending. And more than half of those things are only offenses against our conveniences, or our conventions, or our ideas of civilized behavior. It is important for us to keep this in mind.

If we could only remember that a little child has countless things to learn about himself and about this world he lives in, about what we like or do not like and about what we think necessary or important, we should find ourselves looking at him with new eyes and seeing that blame, scolding and punishment have little place in our management of him.

Many of the troubles parents have with their very little sons and daughters would simply never arise at all if they could start with this understanding, this perspective on their behavior. Disobedience and defiance and tantrums and unruliness don't sprout in children whose needs are understood and normally satisfied. Or if they have started under a wrong system, they will yield to a new way of management that is based on a right-about in point of view.

Try wiping out of your mind the idea that blame is necessary, that scolding is needed—that either really serves any end in managing your small child, and see how smoothly things will go.

For practical suggestions as to how this sort of management is actually carried out read our booklet, "How to Gain Obedience," or the one called "Make Patience Your Handmaiden." Either of these will be sent on receipt of a stamped self-addressed envelope.

[Copyright: 1932: By The Chicago Tribune.]

SUCCESS in love ... business ... happiness comes largely from your own character. Do you *know* your own character? Madame Olyanova, famous Russian Graphologist, will analyze your handwriting. An attractive offer at 7:15 tonight over Station W B B M.

Tune In Tonight
MARLBORO
Band of Distinction

Gitta Gradova Brings Climax to Symphony

Creates Excitement with Piano Number.

BY EDWARD MOORE.

Gitta Gradova, Chicagoan and fine pianist, put the touch of excitement on the Chicago Symphony orchestra program that created a climax and sent the audience home in a mood of satisfaction last night. It was her fourth appearance as soloist with the organization and she played the work which signalized her introduction into these surroundings nearly five years ago, Rachmaninoff's Third Concerto.

That there was excitement in the performance was due partly to Rachmaninoff, who provided the material, but also partly to Miss Gradova, who re-created it according to his provision. She has an accurate ear for dramatic possibilities in a composition, and, being also a technician of a highly expert order, she has not the slightest difficulty in sending across to the audience through her fingers what has been previously conceived in her mind.

She is not in the least fussy about it, merely efficient. So the profuse, luscious melodies and the thunders and lightnings of virtuoso display were reproduced in a manner that would have pleased Rachmaninoff himself, who no later than last January gave an uncommonly exciting performance of it in a program that contained only his own compositions.

For the first part of the program Mr. Stock provided some familiar music and one near-novelty. He began with the more frequently played D major Mozart symphony of the two of that key in the orchestra's répertoire, he introduced Nicolai Berezowsky's Sinfonietta, one of the prize winners in a radio contest of last spring, and he revived Edward MacDowell's "Indian" Suite.

The last was in commemoration of the twenty-fifth anniversary of the founding of the MacDowell association, an organization which has been responsible for the construction of many American works of music, literature, and painting. MacDowell wrote it while he was going through a phase that has affected plenty of American composers, a feeling that Indian music might be the basis of an American school. If he was mistaken he has had plenty of companions since. At least he made the most eloquent exposition of any of them.

Dusolina Giannini, soprano, appeared in a song recital at the Blackstone hotel yesterday as one of the items in the series of Kinsolving musical mornings. A highly competent artist at all times in works of Italian, German, and English speaking composers, she is more than competent when she approaches Italian folk songs.

Concluding her program with a group of these arranged by Vittorio Giannini, she added to a brilliant voice and intelligent interpretation an extra impulse of manner which fairly made them glow. For a number of seasons she has specialized in works of this character and she was never more alert in their interpretation than yesterday.

* *

Dr. Herbst to Tour India for 3 Months to Aid World's Fair

[Chicago Tribune Press Service.]

LONDON, Dec. 8.—Dr. Vernon B. Herbst, Chicagoan who represents the Indian native states at the Century of Progress, left London today for India on a three months' trip on which he will be the guest of 21 maharajahs while arranging final details of the Indian exhibits at the Chicago fair.

The Aga Khan, Moslem leader, who is one of the richest men of India and world known for his thoroughbred horses and racing, recently has been added to the list of patrons of the Indian pavilion.

[Dr. Herbst and his wife, who was the widow of Morris Rosenwald, brother of Julius Rosenwald, visited India in 1929 and 1930 and were guests of the Gaekwar of Baroda and the rulers of Mysore and Bangalore.]

* *

"Casino" Night.

The Country club of Evanston is giving its third "Casino" night at 8:30 this evening.

Married

MRS. OSCAR S. ROME.
[Du Bois Photo.]

Mrs. Oscar S. Rome is the former Miss Irene Adler, daughter of Mr. and Mrs. A. H. Adler of 5004 Woodlawn avenue.

Chap Resents Girl's Business Engagements

Hates to See Her Meeting Other Men.

BY DORIS BLAKE.

One of the problems of the present day business girl is how to keep the boy friend from going haywire when his sweetheart finds it expedient and necessary to keep luncheon appointments with other men. So much business is done over luncheon tables these days, so much contact-making done in social atmospheres of one form or another that a girl is up against a problem with her real heart. The situation is more aggravated, naturally, should that irate boy friend be the husband. It's no guess that a number of promising marriage ventures have been shattered on this modern day rock.

"Helen" has been going with her young man for nearly two years. He's proud of her business success, brags about it. Lately she has had to do considerable contact work and there's been no end of trouble because of the girl's engagements with other men. Recently it happened that the devoted swain saw his Helen emerging from a taxi in company with two attractive men. She had kept an appointment at an advertising conference. She and the men left together after the conference.

The men volunteered a lift to her place of business. A perfectly harmless proceeding, from a business angle—but not from the heart one, apparently. Helen's knight accosted her with a frozen face and a curt 'hello.' Walked off. That night he phoned her to break his usual date and hanged up the receiver after delivering a thumping broadside about her being a two-timer.

Helen has no intention of letting business success compensate her for love. She wants her sweetheart, even if he is a jealous rascal.

"How can I break him of the habit?" Helen asks.

Can you break a man of the habit of resenting such occasions, if he is in love with the girl? It's just another one of those business-girl complications for which there does not seem any panacea at the moment. Whether the future will prove that men can be educated to separate the business side of their sweethearts from the romantic only the future will unfold. They're certainly not making a startling success of the experiment to date, it's noticed.

What's Doing Today

CONVENTIONS.

Religious Education .... Stevens

MEETINGS.

County Council Legion .... Great Northern
Deborah Woman's Club .... Congress
Emergency Welfare Fund .... Palmer House
Fourth Division Regents, D. A. R. ... La Salle
Illinois Oral Hygienists Assn. .... La Salle

LUNCHEONS.

Alpha Chi Rho .... Field's grill
Beloit College Alumni ... Mandel's Ivory room
Brown University Alumni .. Field's Men's grill
Chi Beta .... Stevens
Assn. of Commerce [executive] .... La Salle
Emergency Welfare Fund .... La Salle
Executive Club .... Sherman
German Club .... Atlantic
Gooseberry Club .... Atlantic
Kappa Sigma Alumni .... University
Kildeer Country Club .... I. A. C.
Medical-Dental Round Table .... Medical-Dental Arts
Metropolitan Life Insurance ... Knickerbocker
Michigan College of Mines .... Field's grill
Notre Dame Club .... Mandel's Ivory room
Optimist Club .... Midland
Phi Psi .... Hamilton
Pi Beta Phi .... Medical-Dental Arts
Pi Kappa Alpha .... Hamilton
Sigma Phi Epsilon .... La Salle
Technology Club .... Brevoort
Theta Chi Club .... Gimbel's
Theta Delta Chi .... Mandel's Oak room
University of Wisconsin .... Hamilton

EVENING DINNERS, DANCES, ETC.

Alpha Chi .... La Salle
Alpha Omega .... Great Northern
Alpha Sigma Iota .... Bismarck
Chgo. Div. No. 106, Society of Deaf .. Atlantic
Chgo. Electric X-ray Corp. .... Knickerbocker
Extension Board of the Presbytery ..... Drake
Columbus Club of Engineers .. Great Northern
De Paul University .... Congress
Esoteric Club .... Stevens
Hamburg-American Line .... Bismarck
Jr. Edgewater Catholic Women .... Edgewater Beach
Kappa Sigma Fraternity .... La Salle
Lambda Sigma Tau .... Congress
Lewis Institute .... La Salle
Neugeistige Gesellschaft .... Bismarck
Nu Sigma Chi .... Congress
Phi Delta Upsilon .... La Salle
Press Writers .... Atlantic
Sigma Iota Chi .... Drake
Theological Faculty Union .... La Salle
United Air Lines .... Drake
Helen Burnett Wood, V. F. W., Auxiliary .... Great Northern
Zeta Sigma Psi .... Congress

[Compiled by the convention bureau of the Chicago Association of Commerce, to which please send any additions or corrections.]

AMUSEMENTS.

GRAND OPERA HOUSE — POPULAR MAT. SATURDAY
RADIO'S FAMOUS FIRE CHIEF
ED. WYNN
(The Perfect Fool) in HIS GREATEST HIT
'The LAUGH PARADE'
NO PERFORMANCES ON TUESDAY

BLACKSTONE — Eves.: 50c-$2.00 Wed. & Sat. Mats. 50c, $1.50
"I certainly had a good time."—Ashton Stevens, American.
HENRY HULL in "Springtime for Henry"
"It is witty . . . rich with mirth."—Chas. Collins, Tribune.

BERTHA OTT ANNOUNCES
STUDEBAKER THEATRE — SUNDAY at 3:30
RECITAL OF SPANISH DANCES
Clarita MARTIN
Seats 55c, $1.10, $1.65, at box office now.

AMUSEMENTS.

APOLLO — TWO WEEKS ONLY Sat Mat 55c to $2.75 Nights 55c to $3.30
Final Performance Sat. Dec. 17
AMERICA'S GREATEST REVUE
Earl Carroll Vanities
Original N. Y. Production & Co. of 100 with
AL TRAHAN FRANK MITCHELL & JACK DURANT
The Most BEAUTIFUL GIRLS in the World

ORCHESTRA HALL — SUNDAY AFT'N AT 3:30
Henry E. Voegeli presents
Hall Johnson Choir
of "Green Pastures" Fame; composed of Genuine Down-South Negroes
The Music of the Negro in His Lighter Moments.
Timely Prices 50c, $1, $1.50, plus 10% tax.

Advertise in The Tribune

'Estelle' Turns Beauty Tables on Men Critics

Wonders Why They Forget Their Own Failings.

BY ANTOINETTE DONNELLY.

How about it, gentlemen? Should we establish a department for you? "Estelle" proposes the need of such a department. She argues it isn't fair to encourage girls to do all the dolling up and then leave them high and dry with no comparably beautified young man to step out with. Another little grudge "Estelle" has is the way you boys criticize the girls, but forget you might do a little improving yourself.

Take, for instance, your snooty attitude toward girls whose stocking seams run a jagged course. How about those garterless socks sights that confront the feminine eye? Or unshined shoes?

How about your lost boyhood waistlines? Won't the fat come off them just as easily as off maw's? Estelle says you men talk and act as if a calorie treatment were for women only. And so long as we are how-about-ing, how about neatness you admire so much in women? Can't a man be neat and be a man, too?

"Or, to discuss things that aren't so discussable," continues Estelle, "how about such things as B. O. and baths and teeth brushings? Can't men apply some of the sweetening principles of hygiene to themselves?

"And about habits—vulgar ones. Is there anything more disgusting than a man expectorating in public? Most men seem to think that because this habit is strictly out of the feminine line it is perfectly excusable for them to indulge in it."

"Yeah—and about fingernails. What's the matter with them getting an occasional manicure? Some of our best surgeons get them so that their nails will be immaculately clean. You don't have to be a sissy to appear with nice looking nails."

And to get back to the figure again, if women are expected to keep neat and trim and efficient looking, why can't men see that adipose is no beauty mark for them, either?

How about it, boys? Think Estelle has a case?

* *

Student Play.

Members of the Gli Scapigliati society of the University of Chicago will present "Scampolo," a comedy in three acts by Dario Niccodemi, tonight at the Reynolds' Club theater, 58th street and University avenue.

Film Time Table

Feature pictures are scheduled as follows at first run houses today:

CASTLE—A. M.: 9, 10:20, 11:40. P. M.: 1, 2:20, 3:40, 5, 6:20, 7:45, 9:10, 10:10.

CHICAGO—A. M.: 10:30. P. M.: 1:05, 3:45, 5:30, 7:55, 10:35. [Approximately].

ORIENTAL—A. M.: 11. P. M.: 1:30, 4:05, 6:25, 8, 10:35. [Approximately].

McVICKER'S—A. M.: 9:05, 10:15. P. M.: 12:50, 2:45, 4:40, 6:35, 8:25, 10:20.

PALACE—A. M.: 11. P. M.: 1:58, 4:56, 7:54, 10:52.

ROOSEVELT—A. M.: 9:40, 11. P. M.: 1:15, 3, 4:50, 6:40, 8:25, 10:15.

STATE-LAKE—A. M.: 11:10. P. M.: 1:58, 4:46, 7:34, 10:22.

UNITED ARTISTS—A. M.: 9:25, 11:15. P. M.: 1:15, 3, 4:50, 6:40, 8:30, 10:25.

Engaged

MISS ETHEL FINN.

Mr. and Mrs. Jack B. Finn of 656 Buena avenue announce the engagement of their daughter, Ethel, to Orland K. Zeugner, son of Mr. and Mrs. Carl Zeugner of Fort Atkinson,

Presbyterians Will Mark 25 Years of Extension Activity

Services commemorating the 25th anniversary of the organization of the church extension board of the Chicago presbytery will be held this evening at the Fourth church. One thousand persons will attend the services and the dinner preceding them at the Drake hotel.

One Sure Way to End Coughs and Colds

Persistent coughs and colds lead to serious trouble. You can stop them now with Creomulsion, an emulsified creosote that is pleasant to take. Creomulsion is a new medical discovery with twofold action: it soothes and heals the inflamed membranes and inhibits germ growth.

Of all known drugs, creosote is recognized by high medical authorities as one of the greatest healing agencies for persistent coughs and colds and other forms of throat troubles. Creomulsion contains in addition to creosote other healing elements which soothe and heal the infected membranes and stop the irritation and inflammation while the creosote goes on to the stomach, is absorbed into the blood, attacks the seat of the trouble and checks the growth of the germs.

Creomulsion is guaranteed satisfactory in the treatment of persistent coughs and colds, bronchial asthma, bronchitis and other forms of rapiratory diseases, and is excellent for building up the system after colds or flu. Money refunded if any cough or cold, no matter of how long standing, is not relieved after taking according to directions. Ask your druggist. (Adv.)

Store Hours from Now Until Christmas, 9 A. M. to 6 P. M.

CARSON PIRIE SCOTT & CO

"I LOVE A PARADE"

SAID THE MONKEY, JOCK

To Tony, the silk-maned steed—

Let's march to Toyland with all our flock,

And I'll be the one to lead!

So they summoned the cats and the dogs and the bears,

The lambs and the kangaroos—

And, followed by cheers and admiring stares,

They arrived here for you to choose!

Highland Terriers	$1.00 to $4.50
Scotties	1.00 to 4.50
Lazy Scotties	1.95 to 4.50
Sealyhams	1.00 to 3.95
Police Dogs	1.00 to 4.50
Airedales	1.00 to 4.50
Wire Hair Terriers	1.00 to 3.95
Chows	2.25 to 3.95
Chin Chins	1.00 to 2.95
Eskimo Dogs	1.95 to 5.95
Sheep Dogs	2.00 to 2.50
Boxed Sets, Twins, on connecting leash,	3.95
Boxed Sets, Family of 3, mother and 2 sons	3.95
Cats	$1.00 to $2.95
Lazy Cats	1.95 to 3.95
Teddy Bears	1.00 to 4.95
Mickey Mouse	.50 to 4.95
Monkeys	2.95 to 5.95
Horses	1.50 to 2.95
Rabbits	.50 to 2.95
Camels	4.00 to 8.50

These are set on a steel frame, with 4 wheels:

Pigs	4.75	Bears	$2.95
Kangaroos	3.50	Elephants	3.95
Lambs	1.95 to 2.95	Mules	4.95
Lions	2.95	Horses	4.95

Toyland, Ninth Floor

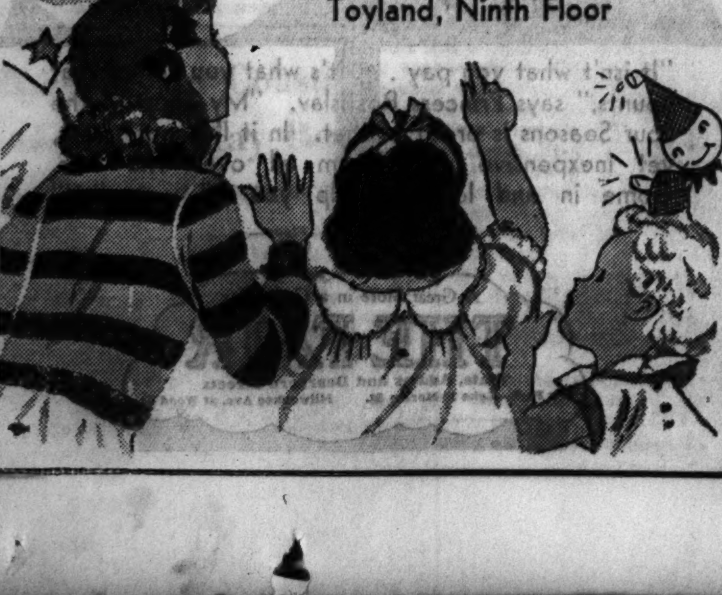

A Luxurious Looking Gift That Is Really Practical

This Very Sheer Chiffon Hosiery

THAT WEARS AND WEARS AND WEARS!

95c

Hosiery like this certainly simplifies women's feminine gift problems. Hosiery that you'll be proud to give—and equally well pleased to receive. Note its fine points! Sheer and clear, with picot top, narrow heels, fine seams. A wide choice of the most popular shades. Three pairs in a lovely gift box, $2.75.

Hosiery, First Floor.

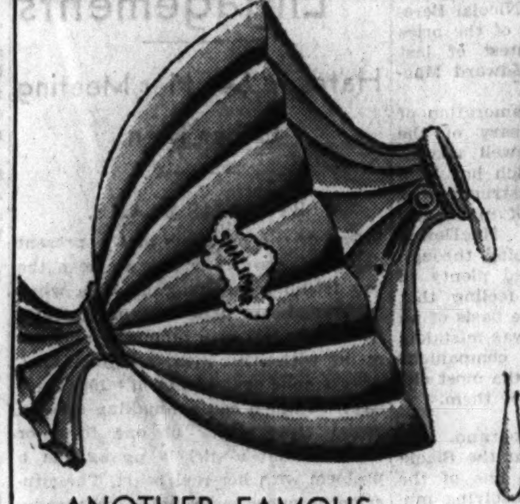

ANOTHER FAMOUS

Dram Sale!

JUST IN TIME FOR CHRISTMAS

Her Perfume

IN AN EXQUISITE LITTLE CUT GLASS BOTTLE

Guerlain—Shalimar	1.25
Guerlain—L'Heure Bleue	1.00
Guerlain—Liu	1.65
Guerlain—Jasmin	1.25
Guerlain—Mitsouka	1.00
Guerlain—Vague Souvenir	.85
Caron—Christmas Night	2.00
Caron—Bellodgia	1.25
Ciro—Gardenia	1.00
Ciro—Chevalier de la Nuit	1.25
Ciro—Surrender	1.65
Chanel—No. 5	1.25
Lelong—L-B-C	1.25
Lelong—N	1.50
Marly—Lutetia	.65
Marly—Muguet	.65
Marly—Gardenia	.65
Marly—Jasmin	.75
Bourjois—Springtime in Paris	.85
Bourjois—Evening in Paris	.85
D'Orsay—Le Dandy	1.00
D'Orsay—Toujours Fidele	1.00
D'Orsay—Comtesse	.75
Houbigant—Quelques Fleurs	.75
Houbigant—Ideal	.75
Rallet—Gardenia	.85
Rallet—No. 1	.85
Rosine—Maharadjah	1.00
Rosine—Nuit de Chine	1.00

Toilet Articles, First Floor.

"THE MORE THE MERRIER"

Collar and Cuff Sets

OF SILK AND SATIN

That's the way she'll feel about receiving these collar and cuff sets. They're so flattering. They make a frock look new and different. Many styles—they all feature the new higher necklines. Silk, $1.25; satin, $1.95.

$1.25 and $1.95

Neckwear, First Floor.

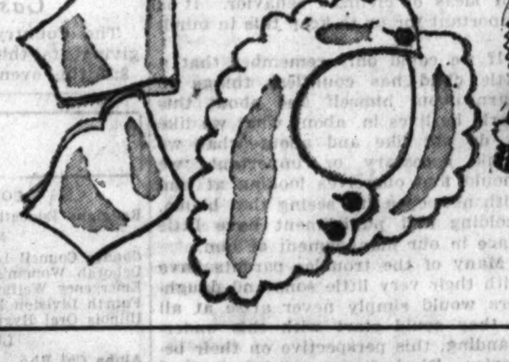

WHY YOU CAN'T GO WRONG ON A

SHOULDERETTE, $1.10

The younger generation now wears them under their evening wraps; the late hours at bridge, reading and breakfasting in bed. Not to mention the vogue that drafty dormitories have given them. These are in white, blue, green, orchid, pink, black.

Knit Section, Fourth Floor.

Variations in Cardigans

Make This a Sweater Christmas

$5

This year's cardigans are different in that they button in different ways: Some have little collars, some button close to the neck.

There are new tweed knits—all these new points make it a great Christmas for cardigans.

Sweaters, Fourth Floor.

On the Feminine Branch Of the Young People's Tree

Plaid Raincoat Outfit

$5.95

Plaid raincoat with hat and umbrella to match—a gift to delight the heart of any girl. Complete at $5.95. Other styles in raincoats, $2.95 to $4.95.

$2.45

Scarf sets top many a sub-deb list. This one has a diagonal striped scarf and plain color beret with striped bow. Of soft wool crepe, $2.45.

$1.95

Fleece-lined cape leather gloves will get a "big hand" when they are discovered under the tree on Christmas morning. In slip-on and clasp styles, brown tones. $1.95.

$6.95 and $7.95

Quilted robes will get a warm reception from any young lady aged 8 to 16. And they are so low priced this year! In high shades, $6.95 and $7.95.

50c

Colorful anklets and half-hose make a bright spot in the young lady's gifts. Priced at 50c a pair. Sizes 8 to 10. Full-length silk hose, 85c pair.

$5.50

Kiltie tongue oxfords—there's a practical present! Made of brown or black elkskin with long wing tip. Sturdy soles for winter wear. 3½ to 8, AAA to C. $5.50.

On the Masculine Branch

A Sure Success! Suede Jackets

$4.95

Suede jacket, of soft fine quality, with a slide fastener. Boy, oh boy, oh boy! What a present! If you want to be sure your gift will be appreciated, choose one of these. It may be had in sizes 8 to 20 years. Only $4.95.

Leather Coats for Master "6 to 10"

$7.85

Parents of the young-sters boys are in luck! This is a marvelous value in a leather coat. It's of good quality horsehide, with a lamb-skin collar and a plaid wool lining. And only $7.85. (Not sketched.)

85c

Crisp new shirts and waists are certain to please. These are made in our own factories, of broadcloth, patterned in white. Waists, 4 to 10; shirts, 8 to 14, 85c each. 3 for $2.35.

$4.95

Snow suit, for the little fellow! It zips down the front and at the ankles. In gay colors, of all wool fabrics, extra heavy. $4.95. Helmet to match, $1.25.

$2.25

A new sweater goes over big every time! Here are great assortments to choose from—in V or turtle neck style, a variety of colors. All wool, sizes 6 to 18, $2.25.

50c

Wool mixed hosiery in gay colors are a fine choice. They are 60% wool, in sizes 7½ to 11½, and are excellent values at 50c pair, 3 for $1.35.

$4.50

Storm boots are a gift that will delight any real boy! These are made of brown oiled elkskin, with sturdy soles. Moccasin style. Sizes 12 to 12½, $4.50; 1 to 8, $5.50. Widths, B, C, D.

Fifth Floor

SECTION TWO
SPORTS MARKETS
WANT ADS

Chicago Daily Tribune
THE WORLD'S GREATEST NEWSPAPER
FRIDAY, DECEMBER 9, 1932.

"A Tribune Want Ad got me a tenant for my seven-room house. 30 people answered the ad."—Frances Wiencek, 5028 Fletcher Ave.

Results like this make the Tribune Chicago's preferred rental want ad medium. To do the job quickly—
Phone Superior 0100—Want Ad-Viser!

HAWKS EVEN SERIES WITH DETROIT, 3 TO 1

NOTRE DAME REGAINS FULL STRENGTH FOR U. S. C.

THE GUMPS—SAFE IN PORT.

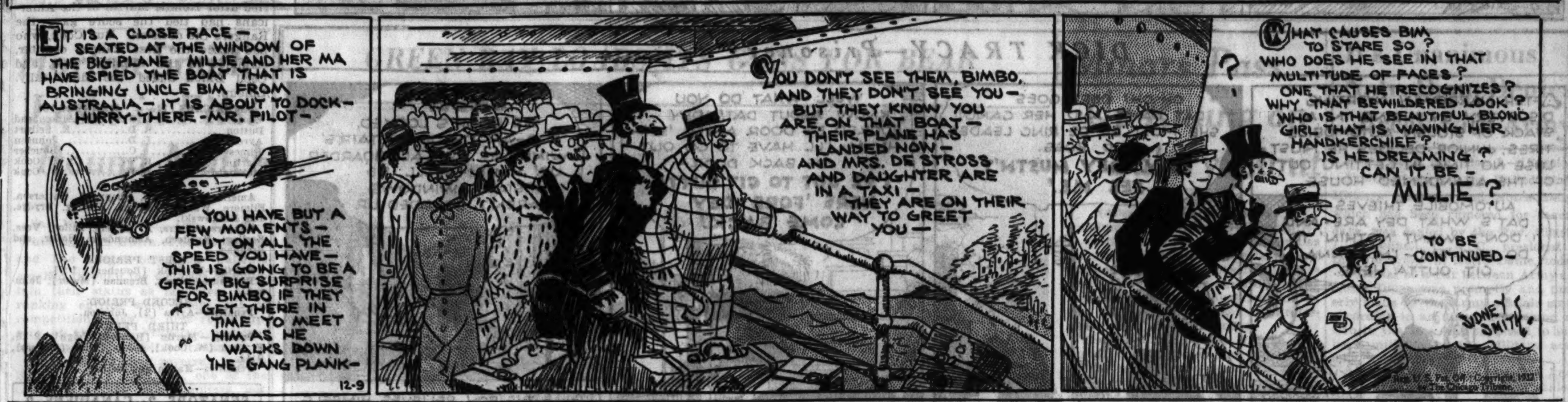

FOUR DRILLS IN TWO DAYS PUT SQUAD ON EDGE

Brancheau Works Out in Tucson Sun.

Extend Series

LOS ANGELES, Cal., Dec. 8.—[Special.]—Jesse Harper and Willis O. Hunter, athletic directors at Notre Dame and Southern California, today signed contracts continuing the home and home series between the schools for two more years subsequent to expiration of the present contract calling for the 1933 game at South Bend. The dates for the games are Dec. 8, 1934, at Los Angeles, and Nov. 23, 1935, in South Bend.

Tucson, Ariz., Dec. 8.—[Special.]—Notre Dame's football team will entrain here tomorrow morning for the last leg of its trip to Los Angeles bouyed by the assurance that not a key man will be missing from its line-up when it faces Southern California Saturday.

RAY BRANCHEAU.

Two days of intensive drill in the hot sun has relieved the squad from the influenza attack which victimized several of the regulars and Coach Heartly Anderson said last night he would be able to use all the men in the party, although some of them may not be up to their normal strength following varying degrees of illness.

Brancheau Works Out.

Ray Brancheau, right half back, who was taken from the Notre Dame special in an ambulance when the squad arrived yesterday morning, was up and about today and was sufficiently recovered to be counted among the probable starters. In all probability he will not be able, however, to play as long as a regular might be expected to in a game against an opponent of Southern California's strength.

"The boys looked better today than I thought they would," Anderson said after this afternoon's drill, the fourth in two days. "It was the best workout we've had since the Army game and I think the stopover here has done the boys a world of good. Brancheau worked out and he looked pretty good, too."

Jaskwhich Recovers.

Anderson heaved what was probably his biggest sigh of relief when Chuck Jaskwhich, varsity quarter back and kicker, reported he felt fine today. Jaskwhich made some complaint yesterday about feeling under the weather.

Bill Hess, former Penn State star who has been scouting Southern California several years for Notre Dame, arrived last night and has organized the third team into a replica of the Trojans. With the aid of Marchy Schwartz and Nordy Hoffman, Hess had the reserves well schooled today and they moved out of the merry-go-round huddle into the tandem shift in a good imitation of the coast eleven.

Anderson Drives Squad.

Anderson has been driving his squad hard here. Three hours of intensive drill yesterday and three hours more today made up the actual working schedule. In addition Anderson had most of the players in his room last night for a lecture on defense.

Anderson said he will not name his starting back field until he sees how the men come along after the train ride to Los Angeles. It is generally agreed, however, that he will not start Brancheau and will open with Jaskwhich, Koken, Melinkovich, and Sheeketski.

Present plans call for the special train to leave here at 7 o'clock tomorrow morning, arriving in Los Angeles sometime between 7 and 8 tomorrow evening.

Two Minnesota Athletes Seek Rhodes Scholarships

Minneapolis, Minn., Dec. 8.—(AP)—Two University of Minnesota athletes today were selected as the state's candidates for Rhodes scholarships. They are Carl J. Lind, swimmer, and Waldemar Rasmussen, track man.

Raining on Coast; Gridiron May Be Muddy Saturday

Los Angeles, Cal., Dec. 8.—[Special.]—Rain, which began late tonight, gave prospects of a soggy field for Saturday's intersectional football game between Notre Dame and Southern California here. The rain was the first in Los Angeles for months.

The turf at Los Angeles Olympic stadium is known as a fast drying gridiron.

U.S.C. FANS CHEER TEAM, BUT KEEP MONEY IN PANTS

They Can't Forget That 1930 Notre Dame Win.

BY ARCH WARD.
[Chicago Tribune Press Service.]

Los Angeles, Cal., Dec. 8.—Football grand opera at its gaudiest goes on display here Saturday, when the Pacific coast champions from the University of Southern California collide head-on with a team which again is painting the sky with the name of Notre Dame.

Los Angeles has had its share of big gridiron games. Eighty thousand have attended Notre Dame contests here in the past, but this year's crowd and this year's enthusiasm set a new record. The city is on an emotional spree.

Ticket Sale Exceeds 93,000.

Football luncheons were held today at nearly every civic and fraternal club in Los Angeles. The Trojans' coaching staff and former football greats are appearing here, there, and everywhere trying to meet the demand for speaking engagements. Excitement will reach the boiling point tomorrow with the arrival of special trains from the east and from upper California.

More than 93,000 tickets have been sold. There are 101,500 seats in Olympic stadium. Standing room, which is expected to be at a premium by game time, will increase the attendance to 105,000. According to Arnold Eddy, U. S. C. ticket manager, nearly half the stadium will be occupied by Notre Dame supporters. He bases his estimate on requests for locations on the Notre Dame side of the field. No other team rallies half the support in Los Angeles, Trojan officials state.

Notre Dame Arrives Tonight.

The Notre Dame squad, which is polishing off at Tucson, Ariz., arrives tomorrow night at 7 o'clock and will be taken to the Ambassador hotel. Coach Anderson figures that the long hot ride across the desert will make the boys yearn for a good night's rest. There will be no entertainment until after the game. The players will be guests of the Hollywood Athletic club Saturday night at a dinner dance and will dine at the Edward L. Doheny home in Beverly Hills Sunday noon. They will start the return trip to South Bend Sunday night.

If threatening rain holds off, the temperature promises to be ideal for football. It was 55 degrees today. The chamber of commerce guarantees a sunny afternoon Saturday. It contends that the weather man would never desert Los Angeles on a day when the whole nation was listening in.

Trojan Supporters Cautious.

For the first time in modern history Pacific coast fans are willing to admit that an invading team has an even chance to win. Two years ago they were giving odds that the Trojans would run Notre Dame right out of the Coliseum. The 27 to 0 victory for the Irish has had its effect. Placards carrying big letters "Remember 1930" glare at you from downtown shop windows.

Up and down Broadway and Hill streets, where the boys usually will bet you on any outstanding event from the verdict in a murder trial to the color of the necktie on the third man who comes along carrying any kind of a bundle, there is little or no wagering. The local emporiums that serve as clearing houses for bets report that the only money in town is Notre Dame dough and that is laying uncovered because the owners of the same want even money.

Coast fans seem to have forgotten the brilliant victory the Trojans scored at South Bend a year ago. Notre Dame led, 14 to 13, up to virtually the last play of the game, when Johnny Baker kicked a field goal to give his team the long end of a 16 to 14 count.

Tom Lieb, coach of the Loyola eleven which held U. S. C. to a 6 to 0 score, does not share the optimism of those who rate Notre Dame the favorite.

"I know from the experience of our game and from two or three other

[Continued on page 31, column 8.]

HEY, PRIMO! ANY FISH TODAY?

King Levinsky (above), once a Maxwell street fish broker, fights Primo Carnera (below) tonight at the Stadium. The King will weigh 197 pounds and Primo 270, but the Chicago boxer says he'll soon cut his opponent down to his size.

FALLS 7 TIMES IN FIRST ROUND; IT'S 'NO CONTEST'

Paterson, N. J., Dec. 8.—(AP)—After watching Duane Duncan, 185, of Kalamazoo, Mich., go down seven times early in the first round, twice without being hit, Referee Gene Roman waved Duane and Steve Hamas, 187½, of Wallington, N. J., out of the ring. He declared the bout "no contest," and Inspector Jack Rose ordered both purses held up and the matter referred to the New Jersey boxing commission.

Duncan was no match for Hamas and did not land a clean blow during the fight.

GEORGIA TECH OFF FOR CALIFORNIA GAME TONIGHT

Atlanta, Ga., Dec. 8.—(AP)—Twenty-eight Georgia Tech players packed their bags tonight after a final workout, and made ready to leave tomorrow night for their west coast football game with the University of California on Dec. 17.

Chocolate Is Favorite in La Barba Bout

New York, Dec. 8.—[Special.]—Kid Chocolate is a slight betting favorite to retain his featherweight championship in a 15-round bout against Fidel La Barba at Madison Square Garden tomorrow night, but not a little wise money is available on the little Californian.

The two have met twice. Chocolate won the first decision, but seemed puzzled by the unorthodox style that has made La Barba so formidable, and lost the next time they met.

The featherweight division has been lacking in interest. Once it was one of the most stirring of all the ring classifications. Whether or not Chocolate will win a place with featherweight immortals is yet to be proved. He has shown skill and a punch, but in a number of bouts he seemed to weaken as the rounds slipped by.

Tomorrow night he will get his biggest chance. He didn't win his crown from a recognized title holder. He had failed to whip Bat Battalino, and when that rough young man grew out of the class, Chocolate and Lou Feldman, recognized as the leading contenders, fought it out. The kid stopped Feldman, and in meeting La Barba he will make his first real defense of the title he prizes so highly.

The rivals are admittedly in the best physical condition of their careers, though Fidel sports a neat black eye, picked up in his workouts. Chocolate, training at Gus Wilson's place in Orangeburg, looks better than he has in a long time, and his manager predicts he will win by a knockout. If he does, smart money will be surprised no end.

Hockey Results

NATIONAL LEAGUE.
Chicago, 3; Detroit, 1.
Montreal Maroons, 1; Toronto, 0.
N. Y. Rangers, 3; N. Y. Americans, 1.
Ottawa, 2; Montreal Canadiens, 0.

INTERNATIONAL LEAGUE.
Detroit, 8; Cleveland, 0.
London, 1; Buffalo, 0.

CANADIAN-AMERICAN LEAGUE.
Providence, 3; Boston, 1.

SO CARNERA'S A FIGHTER NOW? LEVINSKY TO SEE

Primo Discards Freak Role at Stadium Tonight

Who's Who

King Levinsky vs. Primo Carnera [10].
Martin Levandowski vs. Harold Scarney [8].
Young Terry vs. Young Stuhley [8].
Les Marriner vs. Tony Cancella [6].
Tommy Davenport vs. Texas Moore [6].
Jack Moran vs. Ray Tramblie [4].

BY WILFRID SMITH.

Primo Carnera, who made his first hundred thousand as an exhibit of oversized manhood, now desires more thousands because he is a fighter. Whether or not Carnera has learned to fight will be answered tonight when he faces King Levinsky at the Chicago Stadium.

No one ever has doubted Carnera's drawing power as a freak. His No. 17 feet, size 8 head, and prehistoric physique, brought him wealth, but like the dead whale, after you've seen it once, that's all there is to it. Carnera's first appearance in Chicago was against Elzear Rioux, who went into a coma at the sight of his huge opponent. The showing was successful financially. Later, with Jack Gross, a mediocre attraction, Carnera drew additional dollars, but the curiosity seekers stayed at home.

Bout with King Packs 'Em In.

Carnera's third showing, against King Levinsky, brought out more than 19,000 who came in anticipation that Levinsky would topple the leaning tower, and who remained to boo the unanimous decision of the judges and referee that Carnera had won on points, because their desires had been thwarted.

The opus of the Carnera show now has been rewritten. Carnera's size is not underscored. Rather, his squad of managers, all of whom will be at ringside tonight to divide the profits, emphasize Carnera's fighting ability. Primo, so it seems, can hit. He is muscle bound no longer. Instead of wrestling in the clinches and retreating before the first show of force, Carnera punches like a Dempsey and speeds about the ring with the agility of a Baer.

In short, Carnera, after he knocks out Levinsky [so the story runs] expects to fight Jack Sharkey next summer for the heavyweight championship of the world.

Expect Crowd of 12,000.

Stadium officials predict a crowd of at least 12,000 tonight. These unofficially will pass on Carnera, not forgetting to glance now and then at Levinsky. The King hasn't accomplished much recently and Carnera offers him a splendid opportunity. The King sincerely believes he can knock Carnera loose from his moorings, and since no other fighter has done as much, Levinsky's stock should jump above par.

An idea of the size of Levinsky's job may be gained by scanning comparative measurements which follow:

CARNERA.		LEVINSKY.
270 lbs.	Weight	197 lbs.
6 ft. 7 in.	Height	5 ft. 9 in.
85 in.	Reach	68 in.
20 in.	Neck	16 in.
48 in.	*Chest	40 in.
54 in.	†Chest	44 in.
38 in.	Waist	32 in.
18¼ in.	Biceps	16 in.
17 in.	Forearm	16 in.
30 in.	Thigh	24 in.
19 in.	Calf	16 in.
11 in.	Ankle	9 in.
11 in.	Wrist	8½ in.

*Normal; †expanded.

All seats in the top balcony will be put on sale at 5:30 this afternoon at the Stadium box office. None is reserved. There are 3,500 of these priced at 60 cents. Approximately 2,000 of the 5,400 dollar tickets also will be available this afternoon.

Champion Nichols Withdraws.

George Nichols, light heavyweight champion, has been replaced on tonight's card. Nichols, it is reported, sprained an ankle in training. Harold Scarney, weight 180 pounds, of Pennsylvania, will meet Martin Levandowski of Grand Rapids, Mich., in the eight round semi-windup.

In the WAKE of the NEWS

FIGHTING ILLINI.

THE Illini Club of Chicago will hold its annual football dinner tomorrow night at the Midland club with the 1932 University of Illinois football eleven present as guests of honor.

This simple announcement does not mean much to the gridiron public at large. It does mean much to local Illinois alumni and to those letter men who have earned the nickname of Fighting Illini. We venture the prediction these football representatives of "Oskee-wow-wow" will receive as cordial, or even more cordial, reception as was accorded the champion Wolverines or Boilermakers at their respective celebrations.

Illinois for several years has not been a feared opponent in Big Ten gridiron circles. In 1931 it reached an all time modern low, as market analysts say, by failing to win a single conference victory. Such fate had not been duplicated since way back in 1905, long before the Zuppke régime.

Yet it was only 1928 when the Illini were conference champions, repeating the honors of the year previous. Then the cycle turned the other way, as sports circles have a habit of doing, from external causes more than from internal causes. Those causes need not be mentioned here. The last three years in particular have been lean.

What was the attitude of the Fighting Illini and their followers in this interval? Disappointment? Surely! Complaint? A minimum! "Fire the coach"—that commonly demanded antidote for defeat? Decidedly not! Instead the Illini took it on the chin and waited for better things, seemingly in the making now.

Let us digress enough to say that during this period Coach Zuppke had opportunity to accept elsewhere a position paying considerably more money and with prospects of permanently good material. He did not quit his hapless but still fighting Illini, but stuck to his post.

Last fall the Illini looked almost hopeless. Forecasters could not pick out any one game they ought to win. Then the Illini defeated Chicago and Indiana and gave Ohio State in the final game the scare of its life in a contest which many thought Illinois should have won.

The Fighting Illini are on their way back to the top—that's what you'll hear tomorrow night. If we mistake not our Fighting Illini, you'll hear it said with conviction rather than hope alone. Director George Huff, Coach Bob Zuppke and retiring Capt. Gil Berry will be doing the telling. If more details are desired, Otto Seiler, once an Illinois gridiron hero, will stop all other business to tell you over the telephone from State 8497.

The Wake welcomes the Illini back—it was only a question of time—to the ranks of conference contenders.

* *

When My Ship Comes In.

I wonder when my ship's ashore
What load it has for me in store?
O, will my dreams be realized
And bring me back my cherished prize?

Great stars that shine with a bright light
Guide the vessel all through the night;
And to my soul, my partner speed
To fill the void that time's revealed.

Keep vigil, moon, o'er the violent wave
Nor let the sea relentless rave.
O, moon and stars, so far above,
Hasten the meeting with my love.

In ecstasy of light I stand
And shall be waiting and thrilled within,
With rapture filled and outstretched hand
To welcome—When My Ship Comes In.

Martha S. Fernberg.

* *

Poor little Mildred (Call Me Babe) Didrikson! A victim of plotters against her amateur standing! That's very possible, although the Babe has been able to take care of herself pretty well up to this time. At any rate further developments merit interest.

* *

This Wake Is Conducted by Harvey T. Woodruff. Help! Help!

* *

Basketball Impressions.

Harve: The mother-in-law, at the Northwestern-Bradley basketball game Monday night said, "Look, look, those rough boys have torn the bottoms out of the nets." Pope.

* *

Old Expressions.

"I'm not a pig. I know when I've had enough." Mabel B.

* *

Do You Remember Way Back When:

Beer was too cold, we heated the stove poker and dipped it into the beer to take the chill off?

Royal J. Neugebaver, Racine, Wis.

NO SOUTHPAW IN BAG AS VEECK, GRIMM DEPART

Hope to Get Able Lefty at Majors' Gathering.

BY EDWARD BURNS.
[Chicago Tribune Press Service.]

Columbus, O., Dec. 8.—President William Veeck and Manager Charley Grimm of the Chicago Cubs, who came to the minor league convention here bent on purchasing themselves a tried and true left handed pitcher, tonight are on their way back to Chicago without having corraled any one of said description.

Though Mr. Veeck and Mr. Grimm return empty handed, they have not despaired. On Sunday they will leave for New York for the major league meetings and expect to acquire a good lefty if they have to kidnap him.

According to the present gossip, which is in no way confined directly by the Cub bosses, the lefties desired and for whose services the Cubs are said to have a chance, are Dutch Brandt of the Boston Braves, Larry French of the Pittsburgh Pirates, and Bill Walker, now the property of the St. Louis Cardinals, though all of his major league work has been done in behalf of the New York Giants. Any one of the three will fill the bill, 'tis said.

Any One Would Do.

The Cubs would take Bill Hallahan, Carl Hubbell, Bill Clark, or, perhaps, even Jumbo Elliott. But there is no indication they have a chance to take over any of these worthies.

Also returning to Chicago tonight were President Lou Comiskey and Secretary Joe Barry of the White Sox. They made no deals here either.

Mr. Comiskey announced he was in the market for two good pitchers, either right or left handed, but that he was not to be taken as a Santa Claus. The Sox owner never has been quite so thoroughly at the helm of the White Sox organization as he is right now. Mr. Comiskey's desire is to see his team win some ball games and desist from the flighty Pollyanna dream stuff that cost him so much money to no avail last season. Mr. Comiskey apparently has become convinced that a bat is mightier than a vocabulary in the matter of achieving baseball success.

Cubs to Play 13 Exhibitions.

Further details were given out today regarding the Cub and Sox spring training program, which is replete with innovations, including the playing of pre-season games in Chicago on April 8 and 9.

The Cubs will play 13 exhibition games in Los Angeles with the Sox, Giants, Pirates, Angels and Hollywood Stars; seven in San Francisco with the Pirates, Seals and Missions; two with the Oakland Oaks in Oakland and two with the Angels in San Bernardino, Cal. The Sox will play four games in Los Angeles, the two with the Cubs, and two with the Giants; six in San Francisco, two in San Bernardino, two in Santa Cruz with the Seattle team, and two in San Jose with the Portland team.

Panama Al Brown Wins Over Machtens in Paris

PARIS, Dec. 8.—(AP)—Panama Al Brown, generally recognized bantamweight champion, outpointed Franz Machtens, Belgian featherweight title holder, in a ten round bout tonight.

College Basketball

De Paul, 30; Elmhurst college, 14.
Monmouth, 38; Parsons, 17.
Maryville Teachers, 25; St. Joseph, 21.
Princeton, 36; Drexel, 27.
Western Union college, 24; Yankton, 16.
Macalester, 43; River Falls, 34.
George Washington, 54; Shenadoah, 28.
De Pauw, 34; Franklin, 25.
Long Island, U., 31; St. John's [Annapolis], 29.
Jamestown college, 50; State Hospital, 20.
Anderson college, 55; Indiana Law, 31.
Crane college, 49; North Park, 21.
South Dakota U., 29; Southern Normal, 23.
Oak Park Y. M. C. A., 39; Wheaton college, 36.
Gustavus Adolphus, 34; St. Paul Luther, 23.
North Dakota, 41; Moorhead Teachers, 34.
La Crosse Teachers, 29; Illinois Normal, 27.
Macalister, 43; River Falls Teachers, 34.

ROMNES BREAKS SCORELESS TIE IN 2D PERIOD

Chicagoans Avenge Earlier Defeat.

Revenge

CHICAGO [3].		DETROIT [1].
Gardiner	G.	Roach
Abel	L. D.	Young
Graham	R. D.	Evans
Romnes	C.	Goodfellow
Ripley	L. W.	Sorrell
March	R. W.	Wiseman

SPARES.

Chicago—Thompson, Couture, Holmes, Bostrum, Cook, McFadyen, Coulter, Jenkins.
Detroit—Lewis, Orie, Goldsworthy, Carson, Emms, Buswell, Marker, Hanson.

FIRST PERIOD.
Scores—None.
Penalties—Evans.

SECOND PERIOD.
Scores—Chicago: Romnes [March], 0:25.
Penalties—Ripley [2].

THIRD PERIOD.
Scores: Chicago—Bostrum [unassisted], 12:30 and Couture [unassisted], 18:00. Detroit—Carson [Lewis-Goodfellow], 19:50.
Penalties—None.

STOPS.

Gardiner	5	16	14	—35
Roach	13	7	9	—29

Officials—Rodden and Cameron.

BY CHARLES BARTLETT.

The Blackhawks were embarrassed in their first game of the season by the newly rebuilt Red Wings at Detroit, but they attended to the business of crossing off that defeat at the Stadium last night with an almost methodical malice. They conquered the Red Wings, 3 to 1, the same tabulation by which they had gotten off on the wrong foot at Detroit.

The prevailing near zero temperature restrained the attendance to 3,500, but those who came were regaled with spirited hockey in the last two periods. The excitement was confined to those sessions, and it might be well not to mention the first period, since it would not be a compliment either to the Hawks' markmanship or the Red Wings' diligence.

Hawks Go to Work.

Both redeemed themselves in the last two periods, however, the Red Wings causing Gardiner no end of grief, while the Hawks got down to the business of making goals. Doc Romnes got the first one, booting it in before the second period was half a minute old.

The second Blackhawk goal was the event of the evening, for its author was none other than the muchly stitched Chicago captain, Helge Bostrum. It is not the thing for Helge to work out of the defense department, but the puck was there in front of him all of a sudden in the third period and he snatched opportunity by the fetlock. It was his first goal within the two years, his last having been made from midice against the Rangers in Madison Square Garden.

Detroit's belated eagerness was the nucleus of the third Chicago goal, Lolo Couture making same. The gray haired Frank Carson made the Red Wings' only goal.

Roach Is Busy Fellow.

The Blackhawks employed all three lines within the first ten minutes of play but failed to collect a single goal during the period. Except for a few brief solo dashes by Wiseman and Goodfellow, the Red Wings did not cause Gardiner any especial annoyance. In contrast to this, Roach was made to do some fancy exercising to keep the Hawk forwards from pushing the puck into the cage back of him.

The period was free of penalties until Evans was finally deported for tripping March. Roach spent most of the closing minutes of the period doing a jumping jack skit which proved effective enough, at least, to keep the puck outside. He was credited with thirteen stops to Gardiner's five, and those five were mere formalities on Chuck's part, for the Detroit forwards spent most of their time on their own blue line helping Roach to repel the Chicagoans' attack.

Break Scoreless Tie.

The March-Romnes-Ripley combination opened the second period for the Hawks and immediately proceeded to redeem its lack of marksmanship within the first 25 seconds. March took charge of the puck on the opening face off, dallied with it for a few seconds and then dashed down the left side of the rink. He flipped it out to Romnes, who had idled up from his center ice position. Doc was set for the pass and fired it into the net to break the scoreless tie.

This inspired the Red Wings and for the first time during the game they began to harry Gardiner, and almost with profit. Sorrell had two open shots at Gardiner, one on a perfect pass from Goodfellow, but Chuck came far out to thwart every thrust. Detroit proved its serious intentions by sending five wings onto the ice with three minutes to play, but no score was forthcoming, although Gardiner was forced to make a couple of special efforts to protect the Hawks' lead.

Detroit Keeps Trying.

The Red Wings showed no signs of relenting in the third period, pestering Gardiner no end. Wiseman was especially annoying. He fired a couple of close ones at Gardiner, and then the Hawks came back with the offensive which earned them their second goal. Couture had sent two at Roach

[Continued on next page, column 8.]

JEAN LAFITTE IS NECK VICTOR ON HEAVY TRACK

Mills Cuts Gilbert's Lead in Jockey Race.

New Orleans, La., Dec. 8.—[Special.]—The five year old thoroughbred racer Jean Lafitte, named for the buccaneer who made New Orleans and the gulf his stamping ground more than a century ago, scored through heavy going in a fighting finish at Jefferson Park here today. T. P. Martin was aboard the winner and won by a neck.

Deemster, which had led for most of the mile and 70 yards, struggled gamely through the stretch to hold his slender advantage, but at the last had to be content with the place, half a length before Sandwrack. The field was completed by Starboard Light, Bill Orange, Jeanne Wachs, and First Mission.

Starboard Light Disappoints.

Jean Lafitte's victory was not unexpected, and he was made the second choice to Starboard Light, back of which he finished in his last previous start. The mutuel payoff on the winner was $7.20 for $2. The time was 1:49.

Starboard Light's race was a disappointment to his many backers, as he never was prominent and landed fourth place by a nose over the tired Bill Orange.

Bill Orange followed closely back of the early pace set by Deemster, but he was raced into defeat. Deemster continued on in front with Jean Lafitte the big menace. Through the stretch the two fought it out, bumping slightly. Martin rode his strongest with Jean Lafitte and scored by a neck.

Mills Rides One Winner.

Hank Mills, who was the leading jockey of the year until passed this week by Johnny Gilbert, brought his total to 183 winners by scoring with Lillybet in the seventh race. Gilbert leads with 187 winners. Mills had only two mounts today, finishing far back with the other.

Gilbert accepted five chances and landed in the money with only one—Hal Riley in the third, which was beaten a length by Mintmagi. Gilbert's mount was the favorite, while Mintmagi was the longest priced winner of the afternoon. He returned $31.20 for $2.

A. A. U. TO RULE ON DIDRIKSON CASE TOMORROW

Dallas, Tex., Dec. 8.—(AP)—Lawrence di Benedetto, chairman of the registration committee of the Southern Amateur Athletic union, announced today his committee would rule Saturday on the eligibility of Mildred Babe Didrikson.

Miss Didrikson, 19 year old Olympic star, testified today she did not sanction an advertisement quoting her as indorsing a certain make of motor car, and Gordon Perry, owner of a motor agency here, said she did not authorize him to use her name in praise of the car.

National release of the advertisement last Sunday, which included a picture of Miss Didrikson leaping a hurdle, led to her suspension.

Perry testified Miss Didrikson was shown the advertisement before it appeared in any publication and that she refused to approve it. He said he had sent it to the New York agency which handles advertising for the car.

U. OF C. TO OPEN FALL WRESTLING MEET TONIGHT

The University of Chicago will hold its annual fall championships in catch-as-catch-can, Graeco-Roman and Judo at wrestling tonight and tomorrow night at Bartlett gymnasium, 5640 University avenue.

Among the outstanding groups that have sent in entries are Hyde Park Y. M. C. A., city and state champions; Grand Crossing playground and Hamlin playground.

The Graeco-Roman supremacy will be fought out between the Danish-American, Swedish-American, and the First German Sports Athletic club. The School of Judo, coached by Kawashima, will bring a strong squad.

COLD TO KEEP WARNER FROM TROJAN GAME

Stanford University, Cal., Dec. 8.—(AP)—Glenn S. [Pop] Warner, Stanford university coach, who resigned this week to take a position at Temple university, said today a cold which has kept him confined to his campus home several days would force him to cancel a projected trip to Los Angeles to see the Southern California-Notre Dame game Saturday.

Loyola to Hold National Basket Meet March 22-26

Loyola university will hold the tenth annual national Catholic interscholastic basketball tournament from March 22 to 26, it was announced yesterday by the Rev. Edward C. Holton, S. J., director of the tournament.

State Catholic high school associations in Pennsylvania, Iowa, Illinois, Indiana, Wisconsin, Minnesota, Oklahoma, and New York and the Catholic High School league of Chicago and Columbus, O., again will be affiliated with the national tournament, according to Father Holton. Winners of tournaments conducted by these associations and leagues will be invited to compete in the national tournament.

The rest of the bracket, which provides for 32 teams, will be filled by teams from other states selected on their records.

In accordance with the rule formulated by these affiliated associations, the age limit has been reduced from 21 to 20 for the national tournament this year.

St. Patrick's High school of Chicago is the defending champion.

SMITTY—EVEN STEPHEN

DICK TRACY—Prisoner!

JEFFERSON PARK ODDS AND JOCKEYS

FIRST RACE—One mile and 70 yards, claiming, 2 year olds:

Horse.	P.P.	Wt.	Jockey.	Odds.
Sizzling	13	106	No boy	6-1
Aurebon	16	115	H. Mills	4-1
Palatine	18	112	H. Tinker	4-1
Seymour	5	112	L. Hardy	2-1
Lady Trust	6	106	J. Dupuy	8-1
Miss Hutcheson	3	106	H. Bracken	10-1
Le Ministre	21	115	No boy	10-1
Red Fellow	20	109	T. Roderick	10-1
Sergeant Hill	1	109	M. Lewis	20-1
Prince Canbar	12	109	W. Gooler	20-1
Platinum Blonde	14	106	No boy	20-1
Dark Star	8	106	J. Neel	30-1
Statecraft	11	109	No boy	30-1
Baigneuse	2	106	R. Finnerty	30-1
Thistle Wise	4	109	W. Moran	30-1
Volwood	7	109	No boy	30-1
Dixit	9	109	No boy	30-1
My Fortune	10	106	J. McCoy	30-1
Old Field	15	109	No boy	30-1
Miss Delight	17	106	No boy	30-1
Artistry	19	109	No boy	30-1
Pulis	22	109	A. Pascuma	30-1

SECOND RACE—Six furlongs, claiming, 4 year olds and up:

Horse.	P.P.	Wt.	Jockey.	Odds.
Blighter	8	111	G. Arnold	6-1
The French Rose	7	108	No boy	6-1
Jeff O'Neil	5	106	M. Parke	5-1
Montferrat	3	111	No boy	6-1
King Cherokee	21	111	J. McLaren	4-1
Preferred	9	110	H. Bracken	8-1
Judge Dixon	4	106	No boy	8-1
Old Kickapoo	16	106	No boy	10-1
Thelma L.	17	107	A. Beck	10-1
Itso	10	111	No boy	15-1
Bill Lutz	18	106	C. McTague	15-1
Lady Menifee	12	108	J. Cowley	15-1
Zone	20	111	J. Gilbert	20-1
Gypsie Chief	2	111	D. Cox	15-1
Balthasar	11	111	R. Clemons	20-1
Noon Play	19	111	E. T. Moore	20-1
Ad Remmcon	22	111	No boy	15-1
Delma Dunn	1	103	H. Chinn	20-1
Foreign Relations	15	106	No boy	30-1
Playbill	6	106	No boy	30-1
Clela	13	103	D. Broic	30-1
My Companion	14	106	No boy	30-1

THIRD RACE—Six furlongs, claiming, 2 and 3 year olds:

Horse.	P.P.	Wt.	Jockey.	Odds.
Polaire	6	106	J. Marinelli	4-1
Hyklas	16	115	L. Feeney	30-1
Obstinate Girl	3	112	No boy	30-1
Orange Girl	8	103	J. McCoy	3-1
Bright Chestnut	21	107	A. Anderson	5-2
Little Marcelle	17	112	No boy	6-1
Bob's Luck	18	112	No boy	6-1
Canfire	12	106	No boy	8-1
Upon	7	106	J. Neel	10-1
Go Easy	20	103	No boy	10-1
Wasteful	9	115	J. Rodrig'ez	15-1
Helens Pride	11	112	T. May	20-1
Deb	1	105	No boy	30-1
Bullet Path	2	103	No boy	30-1
Whitharral	4	110	No boy	30-1
Maeone	5	106	G. Horn	30-1
Toney Pride	10	106	No boy	30-1
King Luke	13	115	No boy	30-1
Masked Pleasure	14	103	No boy	30-1
Liberty Flag	15	103	K. McCray	30-1
Blue Hawaii	19	112	No boy	30-1
Ulmer	22	106	E. Buck	30-1

FOURTH RACE—One and one-sixteenth miles, claiming, 3 year olds and up:

Horse.	P.P.	Wt.	Jockey.	Odds.
Winifred Ann	8	104	L. Cantrell	5-1
Wrigley Field	13	110	No boy	4-1
Black Patricia	11	105	No boy	6-1
Quarter Deck	3	108	J. Gilbert	4-1
My Hobby	12	98	No boy	8-1
Dancing Boy	19	108	L. Hardy	10-1
Eveline F.	22	103	H. Chinn	6-1
Crowned Head	4	103	D. Dickson	8-1
Jack Alexander	20	111	L. Cu'ning'm	8-1
Huraway	10	105	T. Vercher	10-1
Stop Gap	14	103	B. Marshio	15-1
Grand Union	18	109	W. Garner	15-1
Paula L.	21	105	No boy	15-1
Triple Threat	7	108	E. T. Moore	15-1
My Prince	16	105	No boy	15-1
Silent Vote	5	100	C. McTague	20-1
Bobby Powers	2	108	No boy	20-1
Muff	1	104	J. Lane	20-1
Our Johnny	17	103	No boy	30-1
Francock	6	108	No boy	30-1
Junior C.	9	108	No boy	20-1
Vagabond	15	115	J. McCoy	6-1

FIFTH RACE—Six furlongs, claiming, 3 year olds and up:

Horse.	P.P.	Wt.	Jockey.	Odds.
Ante Bellum	8	111	A. Beck	5-2
French Lass	4	116	L. Hardy	3-1
Nell Kuhlman	2	104	J. Dupuy	3-1
Smear	7	103	H. Bagur	4-1
Predict	1	105	No boy	8-1
Very Well	3	108	G. South	15-1
Nyack	6	105	No boy	20-1
Muir Station	5	100	No boy	30-1

SIXTH RACE—One and one-eighth miles, claiming, 3 year olds and up:

Horse.	P.P.	Wt.	Jockey.	Odds.
Judge Lueders	13	107	No boy	5-2
Winnie Jo.	3	109	D. Cox	8-1
Bill Seth	5	112	E. Buck	10-1
Mutual Friend	9	112	J. W. Frye	8-1
Watchgirl	4	109	E. Gross	5-1
Southland Lad	2	108	A. Anderson	6-1
Singing Kid	16	108	R. Finnerty	10-1
Security Bond	7	107	No boy	8-1
Elkhart	1	103	A. Beck	10-1
Vole	8	107	J. Dupuy	10-1
Super Toy	17	109	No boy	15-1
Dark Ayr	14	112	T. W. Shaw	20-1
Uncle Si	11	107	No boy	20-1
Sunny Bob	18	103	T. Sauter	20-1
More Power	10	112	No boy	20-1
Prince Reno	22	108	W. Garner	20-1
Uncle Charley	20	107	No boy	30-1
Don Caesar	6	112	No boy	30-1
Pomfret	12	112	J. Cowley	30-1
Viola Stinson	15	104	No boy	30-1
Trieze	19	112	T. Vercher	30-1
Petulant	21	104	D. Dickson	30-1

SEVENTH RACE—One and one-eighth miles, claiming, 3 year olds and up:

Horse.	P.P.	Wt.	Jockey.	Odds.
Broad Axe	4	115	R. Finnerty	3-1
Chancellor	12	107	No boy	20-1
Tiger Flowers	6	112	A. Colvin	20-1
Ed Reese	14	107	L. Hendricks	8-1
Chatson	1	112	E. Martin	5-1
Last Attempt	9	108	L. Pichon	5-1
Strongheart	21	107	No boy	8-1
Mozart	13	112	T. Roderick	8-1
Starch	16	107	C. McTague	6-1
Herb. Ashby	7	112	D. Neal	10-1
Gold Ridge	3	112	J. Neel	15-1
Coiflex	10	112	J. McCoy	15-1
Blue Damsel	5	107	No boy	20-1
Plucky Girl	18	105	L. Cu'ing'm	20-1
Transgression	22	109	No boy	15-1
Moon Phase	2	112	T. Vercher	20-1
Louisville	8	112	No boy	20-1
The Bard	11	108	No boy	30-1
The Orleanian	15	107	No boy	30-1
Northern Water	17	107	No boy	30-1
Vimont	19	112	No boy	30-1
Matthew	20	112	J. Her'dez	30-1

TODAY'S SELECTIONS

JEFFERSON PARK.

1—Sizzling, Aurebon, Palatine.
2—Blighter, The French Rose, Jeff O'Neil.
3—POLAIRE, Hyklas, Obstinate Girl.
4—Winifred Ann, Wrigley Field, Black Patricia.
5—Ante Bellum, French Lass, Nell Kuhlman.
6—Judge Lueders, Winnie Jo, Bill Seth.
7—Broad Axe, Chancellor, Tiger Flowers.

Spic and Span Is Leased for Peabody Breeding Farm

BY FRENCH LANE.

The good stock horse, Spic and Span, a direct offshoot of the famous American line of Ben Brush, Domino and Broomstick, will not quit Illinois even though his owner, L. M. Severson, whose breeding place is near St. Charles, has decided he doesn't need him in 1933.

Spic and Span will move from Kane county into Will county and will be at the head of the thoroughbred nursery which Stuyvesant Peabody maintains. He goes to the Peabody farm under lease and moves into the barn which the noted sire, Chatterton, occupied last season.

Spic and Span has a very good 2 year old son out this year in Spicson. The juvenile looks like his daddy and demonstrated late in the Chicago season that distance races will be much to his liking. He may amount to something as a 3 year old next season in such races as the Preakness, Derby and Classic, which call for stamina as well as speed. Whisk Broom II., a son of Broomstick, was Spic and Span's daddy.

Mr. Peabody, who is head of the Lincoln Fields track, leased the sire Chatterton at about this time last year and mated him with the fashionable broodmares he has assembled on his Will county farm. Chatterton gained fame as a sire last season when his son Faireno developed into one of the great 3 year olds in America. He also had many other winners out. Mr. Peabody has sent Chatterton back to Kentucky to make room for Spic and Span.

Spic and Span probably would have remained at the Severson farm but for a great deal of turf sentiment. Paul Bunyan, quite a notorious race horse in his time and a good one when he was in the mood to run, is owned by Mr. Severson. He carried the Severson silks to victory in numerous famous stake races. Mr. Severson got a great thrill out of Paul Bunyan's victories. So he naturally wants to produce some sons and daughters of Paul Bunyan and see them perform in his silks.

To the shrewd breeding man Spic and Span shapes up as possibly a more desirable sire than Paul Bunyan. The latter is a son of Paul Weidel-Audrey Austin. There's some royal lineage in the mixtures of the strains, but for the most part the offspring has been able to score notable victories only in the muddy or heavy going. The members of the American family of Ben Brush to which Spic and Span belongs have been able to gather in championships regardless of the track conditions.

Spic and Span will move over to the Peabody farm about Jan. 15. Numerous Kentucky thoroughbred nurseries made offers for his services for the 1933 season, but the Illinois men who are producing thoroughbred horses seem to have come to the conclusion they can raise horses in this state that will hold their own with the horses that are bred in any other state. At least they are trying hard to do it, for there are half dozen noted sires on farms not far from Chicago and a dozen others that are bred in the purple who may begin to send champions to the races at any time.

DE PAUL QUINTET BEATS ELMHURST IN OPENER, 30-14

De Paul university opened the basketball season last night by defeating Elmhurst college, 30 to 14, on the De Paul court. De Paul led at the half, 21 to 8. Linskey and Weston led the De Paul attack. The lineup:

DE PAUL [30].	B.	F.	P.	ELMHURST [14].	B.	F.	P.
Gorsky,f	1	2	1	Umbeck,f	0	0	1
Fand,f	1	0	1	File,f	0	0	1
Krause,f	1	0	0	Hotz,f	0	2	1
Linskey,f	4	0	2	Vthlaut,c	2	5	4
Weston,c	3	0	1	Zulinski,g	0	0	4
Barskis,c	0	0	4	Bies,g	0	1	1
Lauritis,g	1	3	1	Helling,g	1	0	0
Doody,g	0	0	0				
Shea,g	0	3	0				

Oak Park Y. M. C. A. Beats Wheaton College, 39 to 36

The Wheaton college quintet lost its first game of the season last night to the Oak Park Y. M. C. A., 39 to 36, at Wheaton. Wheaton held the lead until the closing minute of play, when Oak Park scored three baskets to take the lead.

JEFFERSON PARK RESULTS.

FIRST RACE—Purse $400, claiming, 3 year olds and up, 6 furlongs:
Chianti, 113 [Parke] 5.20 3.40 2.40
Fort Worth, 109 [Beck] 4.00 2.80
Uforme, 108 [Garner] 4.20
Time, 1:15 2-5. Jack Biener, *Austerlitz, *Noels Dress, Stick Around, Bavelle Fronk, *Hoosier Prince, Bounder, Jack Murphy, and Anne Arundel ran. *Field.

SECOND RACE—Purse $400, claiming, 3 year olds and up, 6 furlongs:
Forget Not, 111 [Lewis] 11.80 6.00 4.40
*The Span'd, 106 [Calvert] 12.20 9.20
Robot, 111 [Vercher] 12.00
Time, 1:15 3-5. *Tender Sneezer, Overboard, Morrill, Tadcaster, Morsnuff, Agnes Sorel, Petabit, *Miss Onine and Hippias ran. *Field.

THIRD RACE—Purse $400, claiming, 3 year olds and up, 1 1/16 miles:
Mintmagi, 103 [Cantrell] 31.20 12.40 7.60
Hal Riley, 108 [Gilbert] 4.00 3.00
Balderdash, 104 [Finnerty] 3.60
Time, 1:51 1-5. Indian Dance, *Chattahoochee, *Miss Caroline, Drury, Buster B., *Checkmate, Hasola, Escobaland, and Hold Hard ran. *Field.

FOURTH RACE—Purse $400, claiming, 2 year old fillies, 6 furlongs:
Ottie M., 109 [Hardy] 16.60 7.60 4.80
Figuriste, 109 [McCoy] 4.40 2.80
Black Flash, 109 [Gover] 3.20
Time, 1:15 3-5. *Margie Lou, *Wise Mona, Doramelia, Flirting, Aileen C., Marie Jean, La Contessa, *Main Attack, and Cliftons Queen ran. *Field.

FIFTH RACE—Purse $400, claiming, 3 year olds and up, 1 mile and 70 yards:
Jean Lafitte, 112 [Martin] 7.20 4.00 2.60
Deemster, 109 [Montgom'y] 6.60 4.00
Sand Wrack, 103 [Moran] 2.60
Time, 1:49. Starboard Light, Bill Orange, Jean Wachs, and First Mission ran.

SIXTH RACE—Purse $400, claiming, 3 year olds, 6 furlongs:
Tricycle, 110 [West] 9.60 5.20 3.80
*Chipola, 110 [McCoy] 5.20 4.00
Country Tom, 110 [Beck] 3.00
Time, 1:15. Precede, Mingle, Dorothy Hicks, *George K., Porgie, Lord Tournament, Beauty Bride, Henry Cutty, and *Glorious Swan ran. *Field.

SEVENTH RACE—Purse $400, claiming, 3 year olds and up, 1¼ miles:
Lillybet, 104 [Mills] 4.00 2.60 2.20
Riff Raff, 110 [Richard] 3.40 2.80
Ulsis, 110 [McCray] 4.00
Time, 1:59. *Carino, Lady Sweet, Raffler Con, Arcadian Flag, Bosky, *Alto, *Fair Margery, Daddy Nelson, and Laftar ran. *Field.

ERWIN RUDOLPH GOES INTO TIE FOR CUE LEADERSHIP

New York, Dec. 8.—(AP)—Erwin Rudolph, veteran Chicagoan, defeated George Kelly of Philadelphia, 125 to 46, to go into a tie for the lead in the national pocket billiard championship here tonight.

Rudolph, the 1930 titleholder, played steady billiards all the way to win his second match in as many starts and go into a tie with Ralph Greenleaf, defending champion; Jimmy Caras, 21 year old Wilmington, Del., youngster, and Pasquale Natalie of Chicago for the lead.

Caras turned back James Mills of San Jose, Cal., 125 to 76, in a battle between the two youngest competitors in the tournament. Caras ran out the game in 19 innings. Natalie outlasted Walter Franklin of Kansas City, 125 to 73, in a long drawn out battle that ran 26 innings.

The standings:

	W.	L.	HR.	BG.
Ralph Greenleaf, New York	2	0	67	8
Erwin Rudolph, Chicago	2	0	53	8
James Caras, Wilmington	2	0	29	10
Pasquale Natalie, Chicago	2	0	47	26
Andrew Ponzi, Philadelphia	1	0	53	4
Bennie Allen, Kansas City	1	0	46	13
George Kelly, Philadelphia	0	2	21	..
Frank Taberski, Schenectady	0	2	30	..
James Mills, San Jose, Cal.	0	3	32	..
Walter Franklin, Kansas City	0	3	41	..

$1.00 ROUND TRIP BUS EXCURSIONS
ONE WAY FARE plus $1.00
HOT WATER HEAT • FREE PILLOW & PORTER SERVICE • AIR BRAKES • CAREFUL DRIVERS
For example—Round trip to CLEVELAND $9—BUFFALO 11.75 PITTSB'GH 11.50—ST. LOUIS $5 DETROIT $5—NEW YORK 20.75
Same savings other cities. Write or Tel. CENTRAL 4242.
GREAT EASTERN TERMINAL
232 W. MADISON West of Wells St.
NORTH SIDE—Great Eastern Depot 4752 Broadway—Lg. Bch. 8683
SOUTH SIDE—Great Eastern Depot 6326 Cottage Grve—Hy Pk 7744
GREAT EASTERN NATION WIDE

Paddy Harmon's Son to Become Fight Promoter

Frankie Harmon, son of the late Paddy Harmon, first president of the Chicago Stadium, will promote boxing at White City, starting Jan. 9, it was indicated yesterday. Young Harmon is negotiating with Herbert A. Byfield, head of the White City Amusement company, to lease the roller skating rink for fights every two weeks. The deal is expected to be closed tonight. Regardless of whether the negotiations with White City are completed, Frankie is going to promote fights. He has selected an arena on the west side as an alternative.

Harmon hopes to match Paul Dazzo, west side featherweight, and Tommy Paul, division champion, for his first show. Dazzo is in New York, where he boxes Sid Lampe tonight on the Kid Chocolate-Fidel La Barba card. Before Dazzo knocked out Frankie Wallace of Cleveland at the Coliseum last September Wallace was listed No. 1 contender in the featherweight class by the National Boxing association.

Willie Oster and Freddy Langford, Chicago middleweights, have started training for their six round windup match at the New Arcade gymnasium, 116 Madison street, next Tuesday. In his most recent start Oster lost a 10 round bout to Gorilla Jones, former middleweight champion, at Davenport, Ia. Langford, stablemate of Tuffy Griffith, is undefeated since turning professional several months ago.

Jack Doyle, Olympic arena promoter at Los Angeles, Cal., yesterday offered Tuffy Griffith a match with Lee Ramage of San Francisco for Dec. 20. Griffith refused the offer because of an injury to his leg.

Five contests at eight rounds each are planned for the card at the Coliseum next Friday night. Young Terry, Trenton, N. J., 160 pound fighter, and Kid Leonard of Moline, Ill., are to meet in one. Tony Herrera, lightweight; Billy John, light heavyweight, and Eddie Shea, featherweight, may appear in others.

Harry Dublinsky and Tony Herrera engaged in a three round gym drill yesterday. It was the first time they boxed each other since Herrera won a close bout from Dublinsky at Detroit two years ago.

Spare That Fox, Hunter! He's Innocent

BY BOB BECKER.

When outdoor fans read recently that a stray fox had been picked up in the city, many perhaps lauded the capture of public enemy No. 4 of the outdoor world. The red fox still has that unfortunate rating.

Ned Dearborn, assistant professor of forest zoology of the University of Michigan, recently pointed out that in Michigan the red fox is regarded as a public enemy although its pelt has considerable value and the excitement of hunting it is enjoyed by many sportsmen. But the fact is that Mr. Reynard needs defense counsel. Recent evidence reveals that he is not the public enemy he has been painted. As a matter of fact, the red fox is so highly regarded that he is protected by law in 33 states of the union.

Reynard Needs Defender.

Bad feeling against the fox is based on its well known habit of killing poultry and game birds. Its habit of destroying rodents is less appreciated.

The evidence on food habits Dearborn assembled in Michigan when he studied foxes for two years is important. This is especially true because a few foxes still are found in Chicagoland, although the tendency seems to be one of active war against the animals.

Eat Few Birds.

The classes of food eaten by foxes in the Higgins and Houghton lake state forests in Michigan were determined as follows: Mammals to the extent of 40.14 per cent; birds, 10.47 per cent; bird eggs, 1.00 per cent; insects, 16.88 per cent, and fruits, 31.51 per cent.

In another area the investigators found that rabbits and hares made up 81.00 per cent of the foxes' diet, while small destructive rodents comprised the balance. The only place where foxes were found to have preyed rather heavily on game animals was in a private game preserve where cottontails were overabundant.

Monmouth College Five Swamps Parsons, 38-17

Monmouth, Ill., Dec. 8.—(AP)—Monmouth college's basketball team swamped Parsons college of Fairfield, Ia., 38 to 17, tonight.

WHISK!

No package contains genuine "BLUE BLADES" unless it carries the portrait of King C. Gillette.

• The sooner you're through shaving the better you like it. This is one reason for the sensational success of the "BLUE BLADE." Glass-hard edges of amazing keenness whisk through your beard quickly—smoothly. You waste no time going back against the grain. The job is done in a hurry. Then you simply loosen the handle of your razor and rinse the blade under hot water. Removal is not necessary because the "BLUE BLADE" is rust-resisting. Most men agree that this feature alone makes the "BLUE BLADE" well worth demanding. Why deprive yourself of phenomenal shaving comfort and convenience! Try the "BLUE BLADE" tomorrow morning.

FOR CHRISTMAS
Ask your dealer to show you our special Gift Box containing 100 "BLUE BLADES." You pay for the blades alone. The handsome cigarette or jewel case—rich mahogany color—is free.

RANGERS WHIP AMERICANS IN 3D PERIOD, 3-1

Bun Cook's Goal Breaks Tie in New York Game.

New York, Dec. 8.—(AP)—The New York Rangers took the lead in the American division of the National Hockey league tonight by defeating their local rivals, the Americans, 3 to 1.

A burst of scoring in the third period after Ronnie Martin of the Americans had tied the score gave the Rangers the decision. Bun Cook, who had made the first Ranger counter, slammed in the winning goal, and Cecil Dillon added the final tally. Lineup:

AMERICANS [1].		RANGERS [3].
Worters	G.	Aitkenhead
Dutton	R. D.	E. Seibert
Ayres	L. D.	Johnson
Himes	C.	Boucher
Martin	R. W.	W. Cook
McVeigh	L. W.	F. Cook

SPARES.

Americans—Convey, Sheppard, Patterson, Filmore, Wasnie, Phillips, Keating, Brydge, and Dutkowski.

Rangers—Somers, A. Siebert, Dillon, Voss, Keeling, Murdoch, Asmundson, Heller, and Brennan.

FIRST PERIOD.

Scoring—F. Cook [Boucher], 1:01.
Penalties—Seibert, Brennan [Major], Johnson.

SECOND PERIOD.

Penalties—Ayres [2], Johnson.

THIRD PERIOD.

Scoring—Martin [Himes-McVeigh], 2:15. F. Cook [W. Cook], 4:31. Dillon [Somers], 9:41.
Penalties—Martin and Heller.

SENATORS, 2; CANADIENS, 0

OTTAWA, Ont., Dec. 8.—(AP)—The Ottawa Senators returned to their home ice after an unsuccessful road trip tonight and handed the Canadiens of Montreal a 2 to 0 beating in a National Hockey league game.

The Senators scored first in the second period with Forslund batting in the puck on a complicated play in which three other Ottawa players figured. Weiland took Shields' assist for the second Senator goal in the third period. Lineup:

CANADIENS.		SENATORS.
Hainsworth	G.	Beveridge
S. Mantha	R. D.	Shields
Burke	L. D.	Smith
Morenz	C.	Weiland
Joliat	R. W.	H. Kilrea
Gagnon	L. W.	Finnegan

SPARES.

Canadien—Lepine, Mondou, Gaudreault, Leduc, Larochelle, Carson, G. Mantha, Giroux.

Ottawa—Starr, Touhey, Cox, McInenly, W. Kilrea, Bourgault, Forslund, Howe, Milks.

Officials—George Mallinson and Art Duncan.

FIRST PERIOD.

No score.
Penalties—Finnegan, Weiland, Mondou and Carson.

SECOND PERIOD.

Scoring—Forslund [Touhey-McInenly-Howe], 14:10.
Penalties—H. Kilrea, Gagnon.

THIRD PERIOD.

Scoring—Weiland [Shields], 12:30.
Penalties—Mondou, Leduc.

MAROONS BEAT LEAFS

MONTREAL, Que., Dec. 8.—(AP)—The Montreal Maroons took undisputed possession of first place in the International section of the National Hockey league tonight by beating the Toronto Maple Leafs, 1 to 0. The Leafs and Ottawa, which defeated Les Canadiens tonight, now are tied for second place, a point behind the Maroons.

The only goal of the tightly contested struggle was scored by Paul Haynes after 11½ minutes of play in the third period. Lineups:

TORONTO [0].		MAROONS [1].
Chabot	G	Walsh
Clancy	R. D.	Wentworth
Horner	L. D.	L. Conacher
Darragh	C	Smith
Cotton	R. W.	Ward
Bailey	L. W.	Northcott

SPARES.

Toronto—Primeau, Jackson, C. Conacher, Levinsky, Day, Blair, Gracie, Doraty.

Montreal — Trottier, Plaxton, Brydson, Haynes, Duguid, Robinson, Wilcox, Bellemer.

Officials—Cooper Smeaton and Bobby Hewitson.

FIRST PERIOD.

No score.
Penalties—Clancy, Smith, L. Conacher, Jackson.

SECOND PERIOD.

No score.
Penalties—Smith, Ward, Bailey, Horner, Duguid.

THIRD PERIOD.

Scoring—Haynes [Robinson], 11:32.
Penalties—None.

Fight Cards

TONIGHT.

24TH WARD CLUB.
[3242 Roosevelt road.]
Irving Goldstein vs. Rudy Ferdinand.
Walter Alex vs. Arthur Oliver.
Walter Statkus vs. Bill Tonteh.
Ralph Lubansky vs. Earl Watson.
Four other bouts.

Hawks Even Series with Detroit, 3-1

[Continued from first sport page.]

which had the Detroit goalie hopping all over the ice, when who should come along but Bostrum himself, attended by most of the Hawk team, to push the puck past Roach in 12 minutes and 30 seconds. Romnes narrowly missed a third goal after the next face-off, but juggled the puck too long.

That second goal took considerable wind out of the Red Wing sails, but they returned near the close of the game with five wings. Gardiner made a stop of Lewis' shot, and Referee Rodden ordered a face-off in front of the goal. This was disposed of safely, and Couture took the puck the length of the rink for an easy shot at Roach for the Hawks' third goal. It was transacted in 18 minutes of the period. After it was scored Thompson was credited with an assist on the goal.

Carson kept the Red Wings from being white washed by scoring in the last 10 seconds on a combination assist from Goodfellow and Lewis.

Canadiens Reinstate Goalie Pete Lepine

[Chicago Tribune Press Service.]

MONTREAL, Dec. 8.—The suspension of Pete Lepine, star goalie of the Montreal Canadiens, was lifted today by Manager Newsy Lalonde. Lepine was suspended last week for violating training rules.

only $40.00 to California or Pacific Northwest

On sale daily from CHICAGO one way in comfortable coaches or chair cars. $65 from Chicago one way in tourist sleeping cars on certain trains. Tourist sleeping car fare additional. Same fares returning. Also first-class round trip tickets for only 1¾ the regular one way fare. On sale daily to Dec. 23. Return limit Jan. 25.

Los Angeles LIMITED

Travel in comfort via this "warm winter way." Enjoy thrilling scenery en route. Delicious food. Unusual service. Air-conditioned dining cars. Bath, barber, maid, manicure and valet. Telegraphic news and market reports. The best of everything but No Extra Fare. Lv. Chicago daily 9:35 pm.

Portland Rose
A triumph in train comfort to Portland, Tacoma, Seattle. Barber, bath, valet, soda fountain, radio. Leave Chicago daily 10:15 pm.

Pacific Limited
Another fine daily train to Portland, Tacoma, Seattle. Leaves Chicago 10:30 am.

3 Other Daily Trains to CALIFORNIA
SAN FRANCISCO OVERLAND LIMITED to San Francisco. Lv. Chicago 9:35 pm
PACIFIC LIMITED to Los Angeles and San Francisco Lv. Chicago 10:30 am
GOLD COAST LIMITED to Los Angeles. Lv. Chicago 1:30 am
Convenient side trip to Hoover (Boulder) Dam
Frequent sailings from Pacific Coast ports to Hawaii, Australia, New Zealand and the Orient.

UNION PACIFIC A. G. Bloom 6 South La Salle St. Phone Randolph 6141 or CHICAGO & NORTH WESTERN H. G. Van Winkle 148 South Clark St. Phone Dearborn 2121 Chicago, Ill.

THE OVERLAND ROUTE
Chicago & NorthWestern Union Pacific

TULEY DEFEATS PHILLIPS FIVE AGAIN, 18 TO 17

Calumet Heavies Conquer Tilden, 21-19.

The busy Wendell Phillips lightweight basketball team, which has bounced from gymnasium to gymnasium for the last week conditioning itself for the defense of its Chicago Public High School league championship, met up with another unexpected defeat yesterday, the third of the practice season. Tuley—which conquered Phillips on Dec. 1—again displayed its superiority by scoring an 18 to 17 overtime triumph on the Tuley court.

Miller, center, and Lakin, left forward, led the Tuley attack, the former scoring two baskets and the latter one field goal and three free throws. Bengley, center, starred for Phillips, collecting three field goals and five free throws.

Calumet Beats Tilden.

Calumet, Bowen, and Roosevelt were victors in other lightweight games yesterday. Calumet won from Tilden Tech, 21 to 19; Roosevelt triumphed over De Paul, 30 to 15, and Bowen whipped Waller, 25 to 14.

Crane Tech, defending heavyweight champion, scored another victory yesterday, defeating Parker, 27 to 24. De Paul handed Roosevelt a 42 to 28 setback, and Calumet defeated Tilden Tech, 17 to 10, in other heavyweight contests.

Forty Games Today.

More than 40 games are scheduled in the Chicago district today. Six games, three lightweight and three heavyweight, will open the West Suburban league races, while Batavia will meet Dundee in the first Little Six conference game. Lineups:

LIGHTWEIGHT.

BOWEN [25].	B.	F.	P.
Helsted,lf	0	1	1
Rutkinski,rf	5	1	2
Nomenson,c	1	1	3
Klein,lg	2	2	1
Palfrey,rg	2	0	2

WALLER [14].	B.	F.	P.
Miller,lf	0	0	2
Meldeny,rf	2	0	2
Oberlander,c	1	1	3
Evans,lg	1	1	3
Lu'denberg,rg	1	0	1
Betcher,rg	1	0	2
Mussel,rf	0	0	3

TULEY [18].	B.	F.	P.
Lakin,lf	1	3	0
Hand'erker,rf	0	1	0
Miller,c	2	0	3
Nissen,lg	0	2	0
Golden,rg	0	0	1
Margolis,lg	1	0	0
Zurak,lf	0	0	0
Lembert,lf	0	0	0
Dubow,lg	1	0	0
Rattner,c	1	0	0

PHILLIPS [17].	B.	F.	P.
Cobb,lf	0	0	0
Jones,rf	0	3	3
Bengley,c	3	5	0
Whitfield,lg	1	0	3
McQuitter,rg	0	0	1
Ward,lf	0	0	0
Gibons,lf	0	1	1

CALUMET [21].	B.	F.	P.
Moore,lf	2	2	3
Roskowski,rf	4	0	1
Swanson,c	1	1	1
Kennsion,lf	0	0	0
Behn,rg	0	2	0
Kantack,lg	1	0	0

TILDEN [19].	B.	F.	P.
Kautz,lf	5	0	1
Szymanski,rf	0	1	1
Lundgren,c	0	0	2
Corbett,lg	0	0	2
Puzich,rg	2	1	3
Andrews,lf	0	0	1
Lepman,rg	1	1	0
Horan,c	0	0	1

ROOSEVELT [30].	B.	F.	P.
Kreiger,lf	3	4	1
Lubin,rf	0	1	3
Daar,c	5	0	3
Wolinsky,lg	2	1	2
Levy,rg	2	0	0

DE PAUL [15].	B.	F.	P.
Arundel,lf	3	2	3
Gulady,rf	0	2	0
Malloy,c	0	0	2
Firnbach,lg	0	0	3
Kearns,rg	0	0	0
Allen,lf	2	0	2
High,c	0	1	0

HEAVYWEIGHT.

CALUMET [17].	B.	F.	P.
Ryan,lf	1	0	0
Cooley,rf	2	0	3
C. Rose,c	2	3	4
Kiefer,lg	0	0	3
Hart,rg	0	0	0
Hayda,lf	1	2	1
Carlson,rg	0	0	0
Guthrie,lg	0	0	0

TILDEN [10].	B.	F.	P.
Byrne,lf	1	0	1
Luchsinger,rf	1	0	0
Hurley,c	0	0	4
Katich,lg	0	1	3
Alleyne,rg	1	0	0
Annerino,lf	0	1	0
Budrick,rf	0	0	0
Avelis,c	1	0	2

CRANE [27].	B.	F.	P.
Maestro,lf	2	1	1
Reskin,rf	0	0	0
Payne,c	0	0	1
Peckler,lg	2	0	0
Endliss,rg	1	0	4
Levinsky,rf	3	3	1
Posner,c	2	1	1
West,lg	0	0	0
Dembo,rg	1	0	2

PARKER [24].	B.	F.	P.
Peterson,lf	3	4	0
Kingsberry,rf	1	2	0
Heike,c	2	2	0
Helch,lg	1	0	4
Kass,rg	0	0	3
Rumpf,c	1	0	2
Holtan,rf	0	0	1

DE PAUL [42].	B.	F.	P.
Tonnelli,lf	1	2	3
Wray,rf	4	3	2
Yost,c	4	2	3
Wendt,lg	6	1	3
Tracey,rg	1	2	3

ROOSEVELT [38].	B.	F.	P.
Weinhouse,lf	5	2	3
Hayden,rf	4	0	1
O'Connell,c	0	2	3
Colen,lg	4	2	3
Gordon,rg	1	2	3
Wolf,rf	1	0	4

PHILLIPS [24].	B.	F.	P.
Giles,lf	2	0	1
Mitchell,rf	2	1	1
Ward,c	3	1	2
Summerlin,lg	0	0	0
Gant,rg	1	4	2
Maxwell,lg	1	0	0

TULEY [10].	B.	F.	P.
Krichiever,lf	0	0	3
Lazarus,rf	1	0	0
Tuzoff,c	1	1	2
Levitt,lg	0	0	2
Epstein,rg	0	0	1
Liebman,lf	1	3	1

STAGG SPEAKS AT BANQUET OF 460 ILLINI FRESHMEN

Champaign, Ill., Dec. 8.—[Special.]—Addressing 460 University of Illinois freshmen at the annual dinner of fraternity pledges under the auspices of the Y. M. C. A., Coach A. A. Stagg of the University of Chicago expressed his hopes tonight for a continuation of the friendly relations between Illinois and Chicago which have existed for 41 years.

"George Huff, your fine director, my friend for 41 years, is going on with his great work, while I am going somewhere else," Coach Stagg said.

Overall, Ex-Cubs Star, Named Bank Manager

Fresno, Cal., Dec. 8.—[Special.]—Orvie Overall, former star pitcher for the Chicago Cubs of Frank Chance's day, has been appointed branch manager of Security bank here. His specialty is farm loan appraisals and credit operations. Overall was a college football athlete at University of California before joining big league baseball and starred on a series of Chicago National league pennant teams.

Prep Basketball

YESTERDAY'S RESULTS.

[Heavyweight].

De Paul, 42; Roosevelt, 38.
Crane Tech, 27; Parker, 24.
Calumet, 17; Tilden Tech, 10.
Phillips, 24; Tuley, 10.

[Lightweight].

Tuley, 18; Phillips, 17.
Calumet, 21; Tilden Tech, 19.
Bowen, 25; Waller, 14.
Roosevelt, 30; De Paul, 15.

GAMES TODAY.

Senn at Loyola, 3:30 p. m.
Bowen at McKinley, 4 p. m. [lights].
Tuley at Luther institute, 3:30 p. m.
McKinley at Bowen, 4 p. m. [heavies].
Hyde Park at New Trier, 7:30 p. m.
Austin at St. Mel, 7:30 p. m.
Tilden at De La Salle, 7:30 p. m.
Phillips at Morton, 7:30 p. m.
Fenger at Thornton, 7:30 p. m.
Morgan Park at Waukegan, 7:30 p. m.
Schurz at Oak Park, 7:30 p. m.
Lane at Evanston, 7:30 p. m.
Calumet City at Hammond Tech, 7:30 p.m.
La Grange at Hinsdale, 7:30 p. m.
Sycamore at Joliet, 7:30 p. m.
Braidwood at Lockport, 7:30 p. m.
Whiting at Washington [East Chicago], 7:30 p. m.
Naperville at Wheaton, 7:30 p. m.
Danville at Kankakee, 7:30 p. m.
Batavia at Dundee, 7:15 p. m.
Riverside at West Chicago, 7:15 p. m.
Downers Grove at Maine, 7:30 p. m.
Glenbard at York, 7:30 p. m.

MOON MULLINS—ONE GOOD TURN DESERVES ANOTHER

Horton Smith Loses in First Round Match

San Francisco, Cal., Dec. 8.—(AP)—While big Olin Dutra of Santa Monica and Leo Diegel of Agua Caliente crashed through for victories to maintain their status as favorites, other ranking entries were swept out of competition today in first round upsets of the San Francisco national open match play golf tournament.

In the outstanding reversal, Horton Smith, of Oak Park, Ill., one of the country's leading money golfers, lost to Romie Espinosa, young San Francisco pro, 2 and 1.

Espinosa took an early lead and maintained it throughout. He was 3 up at the ninth and one under par when the match ended on the 17th. Smith's putting was bad.

Dutra, P. G. A. titleholder and medalist yesterday, continued his winning pace with a 4 and 3 victory over Dick Fry of Oakland.

Diegel Wins on 19th.

Diegel gained a big lead over Mike Murra of Wichita, Kas., but he was lucky to pull out with a 19th hole victory. Diegel was 4 up at one time in the first nine and two up at the turn, but Murra produced brilliant golf to even up the count on the 17th.

Only two amateurs survived the first round. They were Robert Sweeney of London and Trev Smith of San Francisco, who will meet tomorrow in the second round. Sweeney defeated Dr. L. Heacock of San Francisco 2 and 1. Smith beat Joe Frank of Milwaukee, 2 and 1.

Otherwise such amateur stars as John Deforest of London, holder of the British title, and Charles Ferrara of San Francisco, last year's public links champion, were not equal to the pace. Mortie Dutra of Long Beach, brother of Olin, eliminated Deforest, 7 and 5. Mike DeMassey of Fresno, Cal., took the measure of Ferrara, 2 and 1.

Brother Acts Successful.

Another upset victim was Paul Runyan of White Plains, N. Y., who passed out of the picture before the superior stroking of W. J. Schwartz of St. Louis, 1 up.

The brother golfing act dominated the Lakeside course fairway today with three Espinosas, two Frys, two Navis, two Goggins, and two Dutras coming through. Romie Espinosa's triumph over Smith was the day's highlight while his brothers, Al and Abe, defeated Joe Ferrando, 5 and 4, and John Foge, 3 and 2, respectively. Marg Fry of Oakland defeated Ralph Guldahl of St. Louis, 4 and 3, and Earl Fry of Alameda won from Herman Hellman, 1 up. Joe Navi and Louis Navi, local caddies, won from Ben Coltrin, 2 and 1, and John Black, 1 up, respectively.

First round results:

Mark Fry, Oakland, defeated Ralph Guldahl, St. Louis, 4 and 3.
Craig Wood, Deal, N. J., defeated Ed Duino, San Jose, 7 and 6.
Robert Sweeney, amateur, London, defeated Dr. L. Heacock, amateur, San Francisco, 2 and 1.
Trev Smith, amateur, San Francisco, defeated Joe Frank, Milwaukee, 2 and 1.
Abe Espinosa, Chicago, defeated John Foge, San Francisco, 3 and 2.
Romie Espinosa, San Francisco, defeated Horton Smith, Oak Park, Ill., 2 and 1.
Leo Diegel, Agua Caliente, defeated Mike Murra, Wichita, Kas., 1 up, 19 holes.
Roland Mackenzie, Washington, D. C., defeated Lawrence Elmstedt, Pleasanton, Cal., 1 up, 20 holes.
Olin Dutra, Santa Monica, defeated Dick Fry, Oakland, 4 and 3.
W. J. Schwartz, St. Louis, defeated Paul Runyan, White Plains, N. Y., 1 up.
Charles Sheppard, Oakland, defeated Al Zimmerman, Portland, Ore., 1 up.
Mortie Dutra, Long Beach, defeated John Deforest, amateur, London, 7 and 5.
Frank Walsh, Chicago, defeated Bud Ward, amateur, Olympia, Wash., 4 and 2.
Larry Brazil, San Francisco, defeated Johnny Dawson, amateur, Chicago, 4 and 3.
Mike Demassey, Fresno, defeated Charles Ferrara, amateur, San Francisco, 2 and 1.
Jimmy Thompson, Colorado Springs, defeated Al Collins, Kansas City, 7 and 5.
Orville White, St. Louis, defeated Charles Foley, Salt Lake City, 2 and 1.
Al Espinosa, Akron, O., defeated Joe Ferrando, San Francisco, 5 and 4.
Earl Fry, Alameda, defeated Herman Hellman, San Francisco, 1 up.
Joe Navi, San Francisco, defeated Ben Caltrin, San Francisco, 2 and 1.
Louis Navi, San Francisco, defeated John Black, 1 up.

18 GET VARSITY GRID LETTERS AT LAKE FOREST

The athletic board of control yesterday awarded eighteen varsity letters to members of the Lake Forest college football team. This is the largest number in recent years. The Lake Forest team finished the season with three victories, three losses, and one tie. Six of the letters went to seniors.

The men receiving letters were:

Capt. Jack Crook, Evanston; George Easton, Chicago; Tommy Dyer, Everett Erickson, Milt Morgan, Iron Mountain, Mich.; Howard Springs, Geneva, O.; Sam Parsons, John Vogt, Charlie Adams, Milwaukee; Bill Lutz, Northbrook; Milton Hodgkinson, Providence, R. I.; Lloyd Roberts, Crystal Lake; Allyn Bonnie, John Ashton, Rhinelander, Wis.; Frank Spreyer, Cary; Gunnar Erickson, Grosse Pointe, Mich.; Tony Goodman, Kewanee.

The manager letter was awarded Charles Kahn, Milwaukee. The announcement of next year's captain and the name of the winner of the Clayton Mark trophy, awarded each year to the most valuable player, will be made next week.

Horace Mann Preps Rally to Defeat Wallace, 23-14

Gary, Ind., Dec. 8.—[Special.]—Horace Mann High school of Gary rallied in the second half here tonight to score a 23 to 14 basketball victory over Wallace of Gary. Wallace led at the half, 9 to 8.

GREEN BAY LOADS ITS GUNS FOR BEAR

A couple of ex-Badgers do their stuff for Green Bay Packers. Arnold Herber (left), who left Wisconsin after being elected captain of the freshman team a few seasons ago, prepares to pass while Milt Gantenbein, captain of the Badger varsity in 1930, tries to tackle him. The Packers worked out at Lincoln park yesterday for their game with the Bears at Wrigley field Sunday.

Hard luck Hank Bruder, Green Bay half back, lives up to his name. Influenza sent Hank to bed at the Knickerbocker hotel yesterday. At the right is Coach Curly Lambeau of the Packers.
[TRIBUNE Photos.]

Packers Drill in Lincoln Park for Bear Game

The Green Bay Packers ran through a brisk 45 minute drill at Lincoln Park yesterday in preparation for their game with the Bears at Wrigley field Sunday afternoon. The Packers will be battling to hold second place in the National football league and the Bears will be striving for a tie for the title.

All the Green Bay players except Hank Bruder, who remained in bed a victim of the flu, were out for practice. Bruder expects to be recovered sufficiently to get into Sunday's game. Big Cal Hubbard, who has been suffering from a cold, is getting back into condition.

Coach Curly Lambeau did not wish to give the impression that he had an alibi to offer for the defeat at Portsmouth, which knocked the Packers out of first place, but he did say, and was seconded by the Green Bay squad, that the score did not indicate the closeness of that battle. Lambeau also said if the Bears win Sunday they should beat Portsmouth for the pennant.

However, the closeness of that game isn't worrying the Bears; it's the closeness of Sunday's game that is uppermost in their minds.

"All this weeping about flu, etc.," said Coach Ralph Jones, "isn't making any impression on me. I've heard those blues sung before, but I notice that every time we play the Packers they usually look mighty good."

DATTO BATTERS JACK WILLIS FOR 8 ROUND DECISION

Philadelphia, Pa., Dec. 8.—(AP)—Johnny Datto, Cleveland slugger, battered Jackie Willis, Philadelphia Negro, with a vicious two handed attack tonight to take an eight round decision in the final bout of a boxing card here.

CENTRAL LEAGUE ELECTS HOWELL AS PRESIDENT

Columbus, O., Dec. 8.—(AP)—Organization of the Central Baseball league for 1933 was virtually completed today with selection of six members and announcement of two others would be named within two weeks.

Meeting in conjunction with the annual convention of the National Association of Professional Baseball leagues, the Central league elected Fred Howell of Dayton, O., president; Ross Harriott of Terre Haute, Ind., vice president, and Harry Smith of Columbus, secretary.

The six teams definitely chosen for next year's roster and the franchise holders are: Dayton, Ducky Holmes; Terre Haute, Ross Harriott; Grand Rapids, D. W. Dickerman; Fort Wayne, Ralph Miller and William Wambsganss; Evansville, D. W. Simon, and Youngstown, Joe Cambria.

TRAYLOR PLAYS BOBBY JONES A ROUND OF GOLF

Augusta, Ga., Dec. 8.—[Special.]—Melvin A. Traylor, president of the First National bank of Chicago, played a round of golf with Robert Tyre Jones today on the new Augusta national golf course.

Traylor shot 41-45; Jones, 35-35; James B. Kaine, vice president of the First National bank of Chicago, 49-45, and Oscar Wells, president of the National Bank of Birmingham, Ala., 45-43.

Minors Pass Up Ruling on Salary Limit

[Chicago Tribune Press Service.]

Columbus, O., Dec. 8.—[Special.]—A motion to invoke drastic penalties for the violation of the salary limit adopted by the minor baseball leagues was passed up after several lengthy arguments at the annual meeting of the National Association of Professional Baseball clubs today.

The resolution which will be presented on the convention floor again at the next session tomorrow morning proposes the release of the player involved and a heavy fine imposed upon the club. It reads:

Asks Severe Penalties.

"Any club guilty of any violation of the salary rule adopted for its classification shall, if the violation be not corrected within three days of notice of such violation, assign the contract of, or release unconditionally, the player on such club who receives the highest salary paid by such club. If more than one player is receiving an equally high salary then the player to be released or assigned shall be determined by lot.

The club guilty of the offense will be fined 20 per cent of the maximum monthly salary limit for each club in its classification, the fine to be paid into the National association treasury.

A salary affidavit signed by the player and the club president must be attached to each contract, according to the proposed resolution. If a false affidavit is presented the player is liable to a fine or being placed on the ineligible list for two years, or both.

Toledo, Kansas City Unsold.

The Toledo and Kansas City clubs of the American Association remained unsold. Little progress was made toward their sales. Billy Evans, general manager for the Cleveland Indians, denied that he would purchase the Mud Hens, but said he offered the association a new proposition which is under consideration.

A new proposition also was offered by the association to Lee Keyser, owner of the Des Moines Western league club, who is interested in Kansas City. Keyser said he hoped to close the deal next week at Kansas City.

ARMY, ILLINOIS MAY BATTLE ON CLEVELAND GRID

Champaign, Ill., Dec. 8.—[Special.]—Reports from Cleveland that there was a possibility the Army-Illinois football game set for Oct. 21, 1933, might be played in the Municipal stadium there instead of in New York as planned at present were confirmed today by Director George Huff.

"This game is the Army's and the decision of location rests with them," Director Huff said. "Army is scheduled to play a return game at Illinois in 1934. As a national team they are interested in appearing in various parts of the country. The appearance of Illinois in Cleveland would be very welcome to many of our alumni and other friends also."

Glen Ellyn Bears Play Elmhurst Eleven Sunday

The Glen Ellyn Bears will meet the Elmhurst Travelers for the Du Page county football championship at Glenbard High school field in Glen Ellyn Sunday. The game is being played under the auspices of the Glen Ellyn Relief society and the total proceeds will be used for relief work in Glen Ellyn.

It's Unanimous! NotreDameDenies Break with Army

South Bend, Ind., Dec. 8.—[Special.]—Friction between the United States Military academy and Notre Dame, which has been rumored for several days, was denied by the Rev. Charles L. O'Donnell, C. S. C., president of the University of Notre Dame, today.

"Denial of a rift between Army and Notre Dame was promptly and properly made by the Army officials since, according to an unfounded rumor, action in the case was supposed to have been initiated by the Military academy," said Father O'Donnell.

"Certainly, for our part, we know of no grounds for a break in athletic relations. On the contrary, the football rivalry which has existed between Notre Dame and Army for the last 19 years has been so harmonious and, at the same time, so stimulating in its effect, that I am sure the followers of football in general would like to see this rivalry continue indefinitely."

U.S.C. FANS CHEER TEAM, BUT KEEP MONEY IN PANTS

[Continued from first sport page.]

times that I looked on that this year's U. S. C. team is as good as any I have seen out here the last three seasons," he said.

"I have done no scouting for Notre Dame. In fact, I wasn't asked to. I don't expect to see Coach Anderson or any of the South Bend players before the game. But I would like to go on record as picking the team that scores the first touchdown.

Once in Lead—Beware.

"Southern California never has had to come from behind to win this year. I have a hunch that a quick score by Notre Dame might demoralize them. On the other hand, if they get away to a seven point lead I doubt if they will lose it.

"If you can keep the Trojans deep in their own territory you can beat them because there they stick to orthodox football. Let them get up in the scoring zone and they shoot the works. They have four or five good forward passers and two fine ball carriers in Griffith and Warburton. The latter is particularly adept at returning punts.

"Don't overlook Gordon Clark as an offensive ace," Lieb warned. "I think he is every bit as good as Ernie Pinckert. McNeiss, Erskine, and Getz are all good ball carriers and expert blockers."

Coach Howard Jones, who yesterday was given a new five year contract, is said to be doing considerable experimenting with full backs in this week's practice, which have been held in secret. But the lineup which is expected to start will be: Left end, Sparling; left tackle, Brown; left guard, Rosenberg; center, Youel; right guard, Stevens; right tackle, Smith; right end, Palmer; quarter back, Griffith; left half, Bright or McNeiss; right half, Erskine; full back, Clark.

Mail and phone orders filled. Telephone Harrison 9000

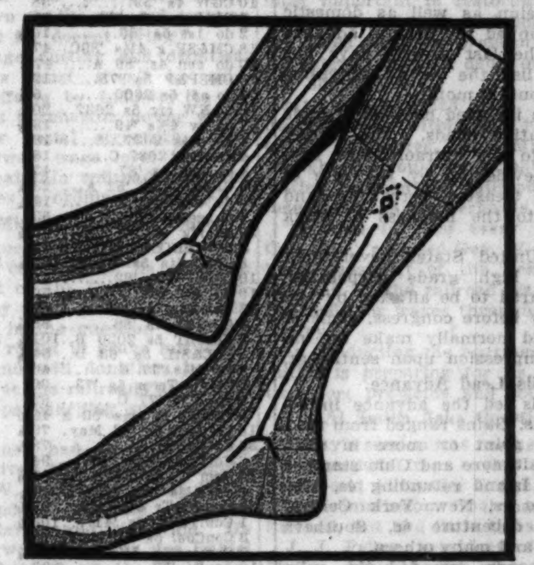

PHOENIX PALL MALL JR.
men's ribbed hose—with embroidered clox
50c

He'll say he's delighted—and mean it, too. For Pall Malls have the distinctive English look that men like—wide ribs, neat embroidered clox. He may say you're too extravagant—that's natural. How could he guess they were only 50c?

Black with white clox, black with blue clox, burgundy with plum, brown with tan, gray with maroon

Maurice L Rothschild
State at Jackson

Quality—Service Satisfaction

Wilson Brothers pure silk jacquarded MEN'S PAJAMAS with contrast pipings

Any way you look at it, it's astounding. Pure silk in all its glory . . . at the price of cotton! What's more, these sumptuous pajamas will launder as easily as cotton ones . . . they'll wear even better . . . yet they're only $4.95

Gold, maroon, green, blue and white

MAURICE L ROTHSCHILD
State at Jackson

THE NU-EDGE HONE
The Ideal Xmas Gift

an 89c investment that saves you $15 yearly

Here's a depression-born article—designed to save a lot of men a lot of money on a mighty small investment. With one blade—and the NU EDGE HONE—you get 100 shaves and the last is as good as the first. For new shaving comfort—and lower shaving costs—try one.

Puts a Barber's Edge on Old Safety Blades

THE NU-EDGE HONE Regularly $1.00 Now 89c

FOR SALE AT ALL Liggett's DRUG STORES

3 or 4 rotations on the Hone and gentle stropping on the palm of your hand give any blade a perfect cutting edge.

The Nu-Edge Hone is wrapped in a new Xmas package. Address mail orders to Liggett's, 2 N. Clark St., Chicago, Ill.

Santa Fe

THE Chief IS STILL CHIEF

The FASTEST—The FINEST—The MOST EXCLUSIVE train over the shortest line

Chicago to California

Special PHOENIX Pullman three times a week this winter on THE CHIEF—also a daily GRAND CANYON Pullman.

WHY NOT WINTER in the WEST
The COSTS are DOWN

Make your Pullman reservations early.

J. R. MORIARTY
Div. Pass. Agent, SANTA FE RY.
179 West Jackson St., CHICAGO, ILL.
Phone: HARrison 4900

Very Low Holiday Fares Daily to Dec. 23d

PRICES OF BONDS AGAIN ADVANCE; TRADE LIVELIER

United States Securities Especially Strong.

BOND AVERAGES

DOMESTIC.

Rails	59.20+	.03
Industrials	67.16−	.10
Utilities	70.84+	.07
Combined	64.10+	.01

		Net change: Day.	Month.	Year.
10 govt. issues	94.25	+.03	−.92	+7.11

[Chicago Tribune Press Service.]

New York, Dec. 8.—Broad improvement continued in the bond market today in more active trading. United States government securities were conspicuously strong, while domestic and foreign issues were uniformly firm.

The principal factors stimulating the treasury list were large premiums in unofficial trading on the new certificate and note issues announced yesterday. Long term discount bonds, including the treasury 3s and 3⅛s, were sold up on the theory that Great Britain may tender these issues in payment of her Dec. 15 war debt installment.

The new certificates, bearing interest at ¾ per cent and due in one year, quickly sold up to a premium of 8-32 on the bid side of the market. A premium as high as 18-32 was bid on the four year 2¾ per cent notes. Gains in treasury bonds extended to ¼ point and more in some issues.

New 1932 Record Highs.

The 3s stood approximately three-quarters of a point above their low of last Monday. Liberty 3½s and treasury 3⅜s of 1941 went through their old 1932 record highs. There was a large turnover in the 3⅛ per cent bonds.

Other parts of the bond market, including foreign as well as domestic issues, continued the general advance which in the last several days has given the list the most impressive gain in about a month.

The gains included both high grade and speculative bonds. The former responded to the extraordinary ease in money—evidenced by the rate of the current treasury borrowing—and the latter to the firmness of stock prices.

Neither United States government issues nor high grade corporation bonds appeared to be affected by legislation now before congress, some of which would normally make an unfavorable impression upon sentiment.

Rails Lead Advance.

Rail bonds led the advance in domestic issues. Gains ranged from fractions to a point or more in such bonds as Baltimore and Ohio stamped 4½s, Rock Island refunding 4s, Missouri Pacific 5s, New York Central convertible debenture 6s, Southern Railway 4s, and many others.

Foreign bonds extended the rally which during the last week has been even more unflagging than has the movement in domestic bonds.

Germans in particular were prominent on the upside, though gains also included Argentines, Norwegians, and miscellaneous Europeans.

CHICAGO BANK STOCKS

	Bid.	Ask.		Bid.	Ask.
BlvdBridge	70	80	Merch Bk.	65	75
CenRep Tr	1⅝	1⅞	Nat Build	40	60
Cont Ill N.	101½	103	Nor Trust.	368	372
First Nat.	198	201	Personal L	70	80
Harris Tr.	294	298	Straus Nat	80	90
Merch Tr.	75	85	Term Natl	2⅝	3½

HOME OWNERS' FRIEND

Inquiries must be accompanied by a stamped, self-adressed envelope. Answers of public interest will be published. Address letters to Home Owners' Friend, Chicago Tribune. Be sure and state all the facts. Answers are based on information which The Tribune believes correct, but beyond care in securing it The Tribune assumes no responsibility.

Friday, December 9, 1932.

Gets Mortgage Extended.

TO THE EDITOR: My husband and I have been striving hard to keep up our home. We purchased a five room brick bungalow in 1927 for $9,700, paying $2,000 down. There was a first mortgage of $5,000. The builder who sold us the property took out this loan with the agreement that we pay up the loan in five years. We are unable to pay.

1. Can the mortgage holder foreclose? We have been paying interest every month at the rate of 6 per cent, all assessments and taxes paid to date.

2. We would like to know the name of the mortgage holder but the bank clerk refuses this information. Are we entitled to know?

3. Can we demand this information? My husband and I would greatly appreciate it if you would look into this matter for us. We have made a great sacrifice to meet all our payments promptly and, as my husband's salary has been cut, we believe that if the 6 per cent interest rate were reduced to 4 per cent we would be abl to pay up the mortgage in three years. We pay our interest to —— National bank, and to date have not been able to secure a new loan or an extension on the old one. Kindly advise the avenues open to us so we can protect the roof over our heads—R. B.

ANSWER: 1. Yes.

2. Yes.

3. The bank is not compelled to give out this information unless ordered to do so by the court. We have written the manager of the real estate loan department of the —— National bank in your behalf regarding the possibility of securing an extension on your present loan. If the bank recommends an extension, the mortgage holder in all probability would be willing to go along with you for one year at least.

RESULT: We received a favorable reply from the manager of the real estate loan department relative to our letter of Nov. 15. The delay in this matter was apparently due to the difficulty the officer of the bank had in persuading the owner of the mortgage in extending this loan for twelve months.

NEW YORK BOND TRANSACTIONS

Thursday, December 8, 1932.

Total sales, par value........$ 9,936,000 Total sales 1932 to date..$2,778,311,000
Year ago .... 14,185,000 Total sales, 1931 to date.. 2,841,753,000

UNITED STATES GOVERNMENT WAR LOANS.

Sales in thous.	Issue—	High.	Low.	Last.	Net chge.	Closing— Bid.	Ask.	Yield.	Dec. 9, 1931.
61	Liberty 3½s, 1932-'47	102.1	101.31	101.31−	.1	101.31	102.00	....	99.33
29	Liberty 1st c 4¼s, 1932-'47	102.8	102.5	102.6	...	102.6	102.7	....	100.20
95	Liberty 4th 4¼s, 1933-'38	103.20	103.17	103.18−	.1	103.18	103.20	....	100.31
7	U S Treasury 4¼s, 1947-'52	108.23	108.16	108.16+	.1	108.20	108.23	3.40	108.28
266	U S Treasury 4s, 1944-'54	104.21	104.14	104.21+	.6	104.19	104.21	3.52	100.24
206	U S Treasury 3¾s, 1946-'56	102.24	102.10	102.23+	.9	102.21	102.24	3.49	98.27
5	U S Treasury 3⅜s, 1943-'47	101.00	100.31	100.31+	.1	100.30	100.31	3.26	91.27
35	U S Treasury 3⅜s, 1940-'43	101.17	101.14	101.17+	.3	101.13	101.17	3.15	97.4
77	U S Treasury 3⅜s, 1941-'43	101.18	101.10	101.15+	.6	101.11	101.15	3.16	96.26
1,080	U S Treasury 3⅛s, 1946-'49	97.31	97.27	97.31+	.5	97.29	97.31	3.28	91.27
717	U S Treasury 3s, 1951-'55	96.21	96.9	96.19+	.10	96.18	96.20	3.21	89.20

Note—Fractions on United States government bonds, including net changes, are quoted in thirty-seconds of 1 per cent.

UNITED STATES TREASURY CERTIFICATES AND NOTES.

Issue and maturity—	Bid.	Asked.	Yield.
Notes, series A 3s, May 2, 1934	103.1	103.3	.76
Notes, series B 2½s, Aug. 1, 1934	101.23	101.25	1.03
Notes, series A 3s, June 15, 1935	102.22	102.24	1.87
Notes, series A 3¼s, Aug. 1, 1936	102.16	102.18	2.51
Notes, series B 2¾s, Dec. 15, 1936, w. i.	100.19	100.21	2.57
Notes, series B 3s, April 15, 1937	101.7	101.9	2.69
Notes, series A 3¼s, Sept. 15, 1937	102	102.2	2.78
Certificates, A 3⅜s, Feb. 1, 1933	100.22	100.26	....
Certificates, TM 3¾s, March 15, 1933	100.30	101	....
Certificates, first series 2s, March 15, 1933	100.11	100.15	.17
Certificates, series B 2s, May 2, 1933	100.22	100.24	.02
Certificates, TJ 1⅛s, June 15, 1933	100.20	100.23	.08
Certificates, TS 1⅛s, Sept. 15, 1933	100.22	100.24	.26
Certificates, TD ¾s, Dec. 15, 1933, w. i.	100.8	100.10	.44

UNITED STATES TREASURY BILLS [Discount Bills.]
[Quoted by C. F. Childs & Co.]

	Bid.	Asked.		Bid.	Asked.
Dec. 28, 1932	.25%	.05%	Feb. 8, 1933	.25%	.05%
Jan. 1, 1933	.25%	.05%	Feb. 15, 1933	.25%	.05%
Jan. 18, 1933	.25%	.05%	Feb. 22, 1933	.25%	.05%
Jan. 25, 1933	.25%	.05%	March 1, 1933	.25%	.05%

DOMESTIC.

No.thou.		High.	Low.	Close.
2	Abr&Straus 5½s '43	87	87	87
7	Alleghany 5s '44	[illegible]	[illegible]	25
6	do 5s '49	[illegible]	[illegible]	21
14	do 5s '50	[illegible]	[illegible]	14
32	[illegible]	[illegible]	[illegible]	[illegible]

No.thou.		High.	Low.	Close.
23	NYC&HR 4½s2013 A	44½	43¾	44½
10	do deb 4s 1934	69	69	69
4	do 4½s 2013	44⅝	44	44
11	NYCh&StL 6s '32 rct	33	32½	33
13	do 5½s 1974 A	16⅛	16	16⅛
33	do 4½s 1978 C	15½	14⅝	15
4	NYConnRys 4½s '53	88	88	88
1	NYDockCo 5s '38	36½	36½	36½
4	do 4s 1951	60½	60½	60½
7	NYEdis rfg 6½s '41	113½	113	113
3	do 5s 1951 C	106½	106¼	106½
[illegible]	[illegible]	[illegible]	[illegible]	[illegible]

No.thou.		High.	Low.	Close.
9	do 6s '58	39	38½	38½
19	Berlin City El 6½s '51	56	55½	55½
26	do 6½s '59	54½	53⅞	53⅞
28	do 6s '55	52	51½	52
1	Bogota 8s '45	17	17	17
2	Bolivia 7s '69	4¼	4¼	4¼
4	Brazil 8s '41	18½	18	18½
1	do 6½s '26-'57	14⅝	14⅝	14⅝
2	do 6½s '27-'57	15¼	14⅝	15¼
[illegible]	[illegible]	[illegible]	[illegible]	[illegible]

FOREIGN.

No.thou.		High.	Low.	Close.
[illegible]	[illegible]	[illegible]	[illegible]	[illegible]

I. C. C. PROPOSES SUBSIDY INQUIRY OF ALL CARRIERS

Cites Three Cheery Facts in Rail Outlook.

Washington, D. C., Dec. 8.—(AP)—Recommending a congressional investigation of government subsidies to air, water, rail, and highway transportation, the interstate commerce commission today expressed the belief that the outlook was more encouraging than a year ago for the future of the railroads.

The commission's recommendations to congress, contained in its annual report, were largely renewals of suggestions made heretofore. The one exception was a recommendation for legislation reducing the time and expense involved in receiverships for railroads and facilitating voluntary financial reorganizations.

Would Stop Subsidies.

The commission urged that congress "provide for an impartial and authoritative investigation for the purpose of determining whether and to what extent rail, motor, water, and air carriers operated in interstate commerce, are receiving direct or indirect government aid amounting in effect to a subsidy, and, if so, what steps, if any, are necessary to correct this situation with a view to placing competition on a just and equitable basis."

It also recommended that congress start an investigation to determine whether it is desirable that "regulations affecting public safety and convenience in the interstate operation of motor carriers be made uniform or consistent throughout the country" and how such uniformity or consistency may best be brought about and regulations be enforced.

Cite Three Cheery Facts.

The commission outlined three important facts which, it asserted, merit emphasis "in the midst of this gloom" as the basis for a feeling of encouragement as to the railroads. These were increased traffic during the fall, which was said to furnish "better reason for believing that the bottom of the decline has been reached than existed for the similar hope which was entertained last year"; the reduction by railroads of their operating expenses, and the appointment of the Coolidge committee to study the railroad situation.

"The railroads have been in general," said the commission, "surprisingly successful in reducing their operating expenses in a ratio reasonably close to the reduction in operating revenues. In 1929, which was a very good railroad year, the operating ratio of class 1 railroads was 71.7 per cent. In the twelve months ended September, 1932, it was 78.1 per cent, although the 10 per cent reduction in wages was applicable to only seven months of that period.

"Competent authorities have estimated that when no more than half of the traffic which has been lost since 1929 is recovered the railroads will be able to earn the same net income as then. Perhaps this estimate is too optimistic, but it is probably not too remote from the mark."

November P. O. Receipts in 50 Cities Remain Steady

Washington, D. C., Dec. 8.—(AP)—Postal receipts during November at 50 industrial offices through the United States showed a $30,000 increase over those of the same month in 1931, the postoffice department announced today. Total receipts for November, 1932, were $2,840,455, while those of November, 1931, were $2,809,136. Postal receipts at 50 selected cities for the same month showed a decrease of $12,126. Those of Chicago, however, increased from $3,821,079 to $3,840,205.

U. S. TREASURY

[Chicago Tribune Press Service.]

WASHINGTON, D. C., Dec. 8.—The following is a statement of the condition of the United States treasury on Dec. 6:

Income to date this year	$709,022,992
Income to date last year	820,040,744
Decrease	$111,017,752
Outgo over income this year	$759,817,801
Outgo over income last year	874,170,805
Decrease	$114,353,004
Balance general fund today	$554,261,661
Balance previous day	559,506,913
Decrease	$ 5,245,252

CHICAGO STOCK TRANSACTIONS

Thursday, December 8, 1932.

Shares sold today .... 16,000 Total sales 1932 to date...... 14,817,000
Year ago .... 140,000 Total sales 1931 to date...... 31,930,200

Prev. 1932. High.	Low.	Div. yld. pct.	Bid.	Asked.	Description. div. rate, $—	Sales.	High.	Low.	Close.	Net chge.
[illegible]	[illegible]	[illegible]	[illegible]	[illegible]	[illegible]	[illegible]	[illegible]	[illegible]	[illegible]	[illegible]

BONDS.

Prev. 1932.	Sales.	Issue.	High.	Low.	Close.	Net chge.
38½	$1,000	Insull Util 6s '40	1⅛	1⅛	1⅛	[illegible]

CHICAGO BOARD of TRADE STOCKS

	Sales.	High.	Low.	Close.	Net chge.
[illegible]	[illegible]	[illegible]	[illegible]	[illegible]	[illegible]

Total sales, 3,011 shares.

Cut Taxes, Curb Costs of U. S. Probes, Insurance Heads Told

New York, Dec. 8.—(AP)—The American government was called on today by Gov. Wilbur L. Cross of Connecticut to cut taxes, reduce governmental expenses, end the commercial warfare on the international front, and scale the war debts "down to the vanishing point." He made the demand in an address at the twenty-sixth annual convention of the Association of Life Insurance Presidents meeting here.

Earlier in the session Senator Felix Hebert of Rhode Island criticized what he interpreted as a tendency among his colleagues in congress to propose investigations, without regard for cost, into activities which may have no relation to government.

Taxes Retard Business.

Gov. Cross said a program such as he had outlined is necessary for a revival of prosperity.

"Business is retarded if taxes are increased," he said, "and business is assisted whenever taxes are reduced.

"Incidentally, in any revision of tax structures the tax on real estate and on the inventories of manufacturers should be kept to the lowest point."

"No sooner is an unsupported charge made upon the floor of either branch of congress," said Senator Hebert, "against some activity which may have no relation to government, than there follows a proposal for an investigation without regard for cost."

Senator Hebert, who was in charge of eastern Republican headquarters during the recent campaign, said the tendency in American government appears to be "to substitute official judgment; that is, the judgment of government, for that of the individual."

"We have asked for bureaus and commissions and regulatory laws," he said, "apparently deluding ourselves into the belief that we can bring happiness, cure our ills, and solve our problems by legislation.

"We are constantly enlarging our governmental structure, and this at the expense of our freedom of action. With every emergency we add a little more.

"What we have yielded out of that domain has never been restored to us in full. The tendency is all the other way. Bureaus once established follow the American idea of becoming bigger.

"Increase of government from 64 department clerks in 1800 to 600,000 in 1932 and expenses from $4,000,000 in 1791 to $4,000,000,000 in 1932 does not represent our growth by any means, but rather the profligacy of government generally and the extension of its activities into fields where it was not designed to operate."

Payments Set Record.

In opening the convention Thomas A. Buckner, chairman of the association, said payments to policyholders and beneficiaries by national life insurance companies will be greater in 1932 than in any previous year in life insurance history.

The amount paid or credited this year, he said, exceeds the record breaking total in 1931 by 500 million dollars. Buckner stated that approximately 3,100 million dollars will be paid or credited to policyholders and beneficiaries this year.

Dr. August S. Knight, medical director of the Metropolitan Life Insurance company, said the life expectancy of the average American had increased from 55 to 60 years in the last 10 years.

CENTRAL GROUP TO AID REALTY BONDS IS URGED

Carroll Outlines Plan for Committee.

John A. Carroll, chairman of the real estate liquidating committee for the Cook County Bank Receivers' association of 138 closed state banks, last night issued a statement calling attention to the recently appointed super bondholders' committee formed in New York and urging such a body in Chicago.

"When real estate began to go into liquidation in 1930-'31," he said, "I suggested a central committee of five members, one each from the three big loop banks, the First National, the Continental and the City National, one from the state auditor in the closed banks under his jurisdiction and one for the consolidated real estate boards, with a lawyer selected by the Chicago Bar association as counsel for the committee."

Likes N. Y. Setup.

Mr. Carroll then outlines the new committee in New York and says: "That is the kind of a committee I sought to set up here two years ago and that is the kind of a committee I am again proposing should be set up now.

"I think everyone agrees now that such a committee is a matter of utmost importance. The program seems entirely practical. The million or more bondholders in Chicago and the other millions in the surrounding states, Michigan, Wisconsin, and Indiana, will welcome such a committee as having the color of authority, intelligence and dependability.

Calls It Opportunity.

"There is a great opportunity here for service for a very large and important body of investors. The rehabilitation of Chicago real estate is the very greatest single project in the whole financial structure of this city. It has a direct relaxation to taxes and to government itself."

N. Y. Exchange Reports Sale in 10,000 Share Lots

New York Stock exchange tickers yesterday began reporting the volume of stock transactions to the nearest 10,000 shares instead of the nearest 100,000. The change was in response to the request of many brokers who wished more exact figures. Owing to the small volume of trading in recent weeks there was frequently a change of less than 100,000 in the intervals of the ticker reports, making it difficult for brokers to estimate accurately the amount of business being done on the floor.

INVESTORS' GUIDE

Inquiries must bear the signature and address of writer. Answers of public interest will be published; those not of general interest will be mailed if stamped, self-addressed envelope is inclosed. Address letters to Investors' Guide. Answers are based upon information which The Tribune believes correct, but beyond care in securing it The Tribune assumes no responsibility.

Friday, December 9, 1932.

[Copyright: 1932: By The Chicago Tribune.]

Chrysler Corp.

Will you please give me your opinion of Chrysler stock?—Mrs. D. G. G.

Chrysler corporation was incorporated to take over Maxwell Motor corporation. Acquisition of Dodge Brothers, Inc., in 1928 and capable management have advanced its rank in the automobile industry from twenty-seventh to third largest producer. It manufactures the Plymouth, De Soto, Dodge, and Chrysler.

In the first nine months of 1932 the company sold 174,530 units for $110,556,000, against 243,251 units for $162,411,000 in the corresponding 1931 period. President Chrysler said that all of the decline between the two periods occurred in the third quarter of 1932. This was due to general conditions, curtailment of production to enable dealers to clear inventories, and rearrangement of production facilities.

Net loss, including charges for new models, for the first nine months of 1932 was $6,227,000, against net income of $3,771,000, or 85 cents per share, for the corresponding 1931 period.

In 1931 the company sold 278,118 cars for $183,805,000, against 269,899 cars for $207,789,000 in 1930 and 450,543 cars for $375,033,000 in 1929. Net income for 1931 was $2,112,000, or 48 cents per share, against net of $234,000, or 5 cents per share, for 1930. Net for 1929 was $21,902,000.

On Sept. 30, 1932, current assets were $67,220,000 and current liabilities were $7,854,000. Working capital was $59,366,000, against $74,327,000 the year before.

Funded debt totals $43,192,000. There are outstanding 4,330,280 shares of $5 par capital stock. The common has paid 25 cents a quarter since Jan. 1, 1931.

The company has effective dealer organization. Financial position is strong. Increase in net income in 1931 over 1930, in the face of decreased sales, indicates close control of operating expenses.

Most of the available business is in the small car field. Chrysler's representative, Plymouth, has fared well against keen competition. New models were offered in November, 1932, at prices averaging about $60 less than previous prices.

Chrysler corporation obtained 17.1 per cent of total business in the first nine months of 1932, against 11.4 per cent in the first nine months of 1931. Any substantial improvement in operations, however, must await generally increased automobile buying rather than an increased percentage of available business.

The capital stock is somewhat speculative at present.

Southeastern Power and Light.

Please give me your opinion on Southeastern Power and Light debenture 6s, due 2025.—Mrs. C. W. F.

They are somewhat speculative.

Chicago Truck Firms Block Kentucky Mileage Tax

Louisville, Ky., Dec. 8.—(AP)—An injunction against enforcement of the Kentucky mileage tax and regulatory laws against trucks was granted by Circuit Judge Lafon Allen here to the Globe Cartage company, Indianapolis, and two Chicago companies, the Mercury Transfer company and the Mutual Trucking company.

THE PURE OIL COMPANY
75th Consecutive Preferred Dividend
The regular quarterly dividend of 1¼% has been declared on the 5¼% Preferred Stock, 1½% on the 6% Preferred Stock, and 2% on the 8% Preferred Stock of THE PURE OIL COMPANY, payable in cash on January 3, 1933, to shareholders of record at the close of business December 9, 1932.
RAWLEIGH WARNER
Vice-President and Treasurer
Chicago, November 28, 1932

SOME CITIES CUT DEBTS, TAXES, BANKERS LEARN

Citizens' Interest Called Hopeful Sign.

BY PHILIP HAMPSON.

Several encouraging factors in the municipal finance situation were brought out yesterday during discussion among members of the Municipal forum at the Palmer house. The forum, which meets behind closed doors, is an activity of the central states group of the Investment Bankers' association. Its final discussion will be held today.

One point which the investment bankers found hopeful, it was learned, included reports that the public debts in a number of communities throughout the middle west are lower than they were five years ago.

Pay Old, Sell No New Issues.

The reason for this situation, it was stated, was that maturities had been paid off without the municipalities in question proposing new bond issues. Speakers at the meeting asserted that there has been a decline both in the desire and the need for additional financing.

Another factor which the bankers found working on behalf of improvement in municipal finances was the increased interest by responsible citizens in the conduct of government.

As a result of the pressure from citizens municipal authorities have been paying more attention to the balancing of budgets and to the elimination of waste in running their governments. There have been real attempts, speakers asserted, to effect economies.

Discuss Deposits Safety.

Among other subjects discussed was a comparison of rates of obsolescence in public improvements. The safeguarding of public deposits in local banks was another matter taking the attention of the bankers. The tying up of public funds in closed banks was given as a common reason for municipal defaults. The subject of special assessments also was aired at considerable length.

Among the speakers were Frank Gordon, president of the Investment Bankers association and an official of the First National bank of Chicago, and John Denison, vice president of the Continental Illinois company. The Chicagoans discussed the problems of this city and Cook county.

Some fifty bond men from the leading cities of the middle west attended and in addition there were 25 from Chicago. D. T. Richardson of Kelley, Richardson & Co. was in charge of the forum.

RESERVE REPORT

Resources and liabilities of the twelve Federal Reserve banks combined.
[In thousands of dollars.]

	Dec. 7, 1932.	Nov. 30, 1932.
RESOURCES.		
Total gold reserves	$3,078,063	$3,049,324
Total reserves	3,263,177	3,241,959
Total bills discounted	298,618	308,973
Bills bought open mkt.	33,717	34,880
Total U. S. gov. sec.	1,850,677	1,850,766
Total bills and secur.	2,188,349	2,200,030
LIABILITIES.		
F. R. notes circulation	$2,723,666	$2,692,288
Total deposits	2,466,816	2,484,226
Ratio of total res. to depos. and F. R. note liab. combined	62.9%	62.6%

WEEKLY REPORTING MEMBER BANKS IN CHICAGO.
[In millions of dollars]

	Dec. 7, 1932.	Dec. 9, 1931.
Total loans and investments	$1,098	$1,632
Total loans and discounts	645	1,132
On securities	361	675
All other	284	457
Total investments	453	500
U. S. government secu.	260	286
Other securities	193	214
Res. bal. with F. R. bank	277	164
Net demand deposits	862	1,082
Government deposits	21	......
Total borwgs. from F. R. bank	....	9

WEEKLY REPORTING MEMBER BANKS IN NEW YORK.
[In millions of dollars.]

	Dec. 7, 1932.	Dec. 9, 1931.
Total loans and investments	$7,060	$7,064
Total loans and discounts	3,473	4,425
On securities	1,625	2,210
All other	1,848	2,215
Total investments	3,587	2,639
U. S. government sec.	2,546	1,657
Other securities	1,041	982
Reserve bal. with F. R. bank	905	722
Net demand deposits	5,606	5,290
Time deposits	895	831
Government deposits	160	1
Total borwgs. from F. R. bank	......	12
Loans on securities to brokers and dealers:		
For own account	376	552
For acct. out of town banks	12	117
For account of others	4	21
Total	392	690
On demand	234	515
On time	158	175

NEW YORK BANK STOCKS

	Bid.	Ask.		Bid.	Ask.
†Bnkrs Tr.	68¼	68¾	Fifth Av.	1270	1370
*Bk of Mn	29¾	30¼	First Natl.	1495	1520
BkofNY&T	315	325	Guarty Tr.	324	328
Brklyn Tr.	158	168	Harmn Ntl.	70	90
*Cent Han	138	140	†Irving Tr.	24¼	24¾
*Chase Nt	34½	35	‡Mfrs Tr.	28½	29
†Chemical.	37¾	38¼	*Natl City.	44½	46
Commercial	150	160	‡N Y Trst	97	99
†Contintal	18½	19	‡Public Nt.	29½	30¼
*Corn Exc	68¾	69¾	*Title Gar.	33	35
‡County Tr	29	32	U S Trust.	1500	1540
Empire Tr.	24¼	24¾			

†$10 par. *$20 par. ‡$25 par.

NOTICE OF CLOSE OF DEPOSITS

Deposits of bonds on the following issues will close on the dates appearing after the issues:

Patricia Manor Apartments, Evanston, Illinois, December 19, 1932.
Ebbitt Hotel, Washington, D. C., December 28, 1932.
West End Avenue and 94th Street Apartments, New York City, January 5, 1933.

After those dates bonds of those issues will not be accepted for deposit by the depositaries, except in compliance with Section 4 of Article 1 of the Deposit Agreement which authorizes the Committee, among other things, to extend or reopen the period of deposits upon such terms and conditions as the Committee may direct. The depositaries are: Chicago Title and Trust Company, 69 West Washington Street, Chicago, Illinois; City Bank Farmers Trust Company, 22 William Street, New York, New York (Successor to Bank of America, N.A.); Boston Safe Deposit and Trust Company, 100 Franklin Street, Boston, Massachusetts (Successor Depositary to The Atlantic National Bank of Boston).

Plans of reorganization on the above properties have been adopted by the Committee and can be obtained from any of the depositaries or from the Secretary, G. L. WIRE, 111 West Monroe Street, Chicago, Illinois.

Depositors who desire to dissent to the plans of reorganization must have in the hands of the depositaries with whom their bonds are deposited (1) a letter of dissent, (2) a remittance for Committee expenses, and (3) the certificate of deposit duly endorsed (the genuineness of the endorsement must be guaranteed by a bank) prior to the close of business on the respective dates appearing after the respective issues otherwise depositors will be deemed to have assented to the plan of reorganization:

Patricia Manor Apartments, Evanston, Illinois, December 12, 1932.
Ebbitt Hotel, Washington, D. C., December 19, 1932.
West End Avenue and 94th Street Apartments, New York City, December 27, 1932.

Committee for the Protection of Holders of First Mortgage Bonds Sold Through the American Bond and Mortgage Company.
By CRAIG B. HAZLEWOOD, Chairman.

BANKERS SURE CONGRESS WILL O. K. BRANCHES

Expect Limit to State of Parent.

BY HOWARD WOOD.

Bank officials in Chicago regard important banking legislation at this session of congress as a virtual certainty.

Only the press of other business prevented the passage of the much-amended Glass banking bill at the last session of congress. This bill provided that national banks might, if they desired, have state-wide branches even in states that did not permit state banks to have branches.

Although adjournment of congress delayed again the attempt to alter the national banking laws, well informed bankers throughout the country were convinced that changes were inevitable. Most of them expect legislation permitting the larger banks to have branches within the states in which they are located.

Trend to Nationalization.

So fully have Chicago bankers been convinced that the trend will be toward branch banking and a stronger national banking system under the control of the federal reserve board that they have actually led the way toward nationalization during the last few months.

The Continental Illinois, biggest bank west of New York, was made a national institution. Furthermore, when Gen. Charles G. Dawes and his associates organized their new bank to succeed the Old Central Republic Bank and Trust company, a state bank, they made it a national bank, the City National Bank and Trust company.

By these two changes alone the total amount of resources of state banks in Illinois was virtually halved.

Think Hoover Favors It.

In banking circles here the comments on banking made by President Hoover in his message to congress are interpreted as indication that the administration proposes to push banking legislation to the foreground.

The president called attention to the numerous bank failures in the United States and the absence of bank failures in Canada and Great Britain.

Bankers do not anticipate legislation that would permit nation-wide branch banking, because of the strong opposition of most states west of the Alleghenies to anything that would permit direct control of local financial institutions by eastern banks.

Even the feeling against state-wide branch banking is strong in many communities, particularly in states where associations of smaller banks have been active. At the annual meeting of the American Bankers association at Los Angeles this fall feeling ran so high that those in charge of the convention program prevented a flareup only with great difficulty.

BANKS AND INSULL

The charge made by Edward N. Hurley and Charles A. McCulloch, receivers for Middle West Utilities company, that the Central Hanover Bank and Trust Company of New York is preventing the receivers from carrying through a reorganization program yesterday stirred up some interesting comment concerning the way in which this bank managed to get into the Insull picture.

"Some time ago I asked George W. Davison, president of the Central Hanover, how his institution happened to do business with Samuel Insull," said a leading Chicago banker who has ben actively interested in Insull matters.

"He told me that for a long time the bank had had no dealings with Insull but, finally, desiring to get some of the Insull business that was coming east to other banks, he communicated with the elder Insull and suggested that the Central Hanover participate."

Insull Too Busy.

Davison, according to the Chicagoan, received word from Insull that he would be glad to do business with the Central Hanover. He quoted Davison as saying that he came to Chicago, found the elder Insull too busy to talk with him even about so important a matter as borrowing a few millions, but that Samuel Insull Jr. arranged for some loans.

All of this, the informant says, transpired months before the Insull structure visibly began to totter, and all of the loans, of course, were protected by excellent collateral with a good margin to spare.

FRANC'S BACKING OF GOLD REACHES NEW HIGH LEVEL

[Copyright: 1932: By the New York Times.]

PARIS, Dec. 8.—The gold coverage for francs is the highest ever recorded, according to today's statement by the Bank of France. Announcement also was made that the first shipments of gold to the United States since the raids on the dollar began in the fall of 1930 had departed on steamers leaving this week.

The gold shipments were small, according to authorities, and the dollar today fell back to 25.61 francs, just below the gold export point. Financial circles are seriously studying whether the peak of France's gold accumulation has been reached and whether the outflow to America will continue.

The bank's statement, which covers only up to Dec. 2, shows an increase in reserves of 17,000,000 francs and a gold coverage of 77.95 per cent. The gold exports will be recorded in next Thursday's bank statement.

Official circles display no alarm and indicate they have no fear of immediate heavy exports other than the possible transfer of the amounts involved in debt payments.

R. F. C. Key to Fate of Insull Units in East

BY THOMAS FURLONG.

Whether the Middle West Utilities company and its stockholders realize anything on the company's $40,000,000 investment in utility properties along the Atlantic seaboard was seen yesterday as hinging on the success of the company's efforts to obtain an immediate loan from the Reconstruction Finance corporation.

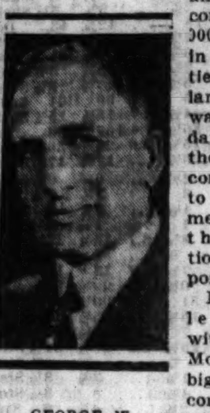

GEORGE W. DAVISON.

Edward N. Hurley, co-receiver with Charles A. McCulloch of the big Insull holding company, left yesterday for Washington, D. C., after the issuance of a statement in which the receivers criticized the Central Hanover Bank and Trust company for the threat to auction off the collateral they hold of the eastern companies. While the ostensible purpose of Mr. Hurley's trip was to attend the gridiron dinner in Washington, it was expected he would confer with officials of the federal relief agency while there.

Prepare Strong Case.

It is known that the receivers have prepared a strong case in their loan application, but it is still uncertain whether the corporation will see fit to depart from its customary practice by making an advance to a utility concern.

In the past the federal agency has confined its loans to banks, insurance companies, railroads, and political subdivisions of the government. At the time the act was adopted the utility industry felt that it would not need to call on the government for aid.

Mr. Hurley is expected to go on to New York after he leaves the capital and is expected to see George W. Davison, president of the Central Hanover, and officials of other banks which hold the collateral loans of the eastern Insull units.

Threat Seen as Spur.

The view has been expressed in some quarters that the threat of the Central Hanover to auction its pledges was designed to speed action on the Middle West's application for a federal loan. The company proposes to retire all the bank loans on the eastern companies with the $21,000,000 it is seeking.

Under such a program the management of the properties would be unified under the Irving Trust company as receiver. Both the top companies in the east, the National Electric Power company and its subsidiary, National Public Service corporation, are now in bankruptcy and their affairs are being administered by the various bank creditors. Under the present set up there is little hope that Middle West, as the junior stockholder in the companies, would realize anything on its investment.

CORD BUYS N. Y. TO BUFFALO AIR LINE; SEEKS ANOTHER

[Chicago Tribune Press Service.]

New York, Dec. 8.—E. L. Cord, who recently obtained a larger representation in the management of Aviation corporation, has purchased the New York to Buffalo air line of the Frank Martz Coach company and is negotiating for a large interest in the Northwest Airways, Inc., it was reported today in Wall street.

Mr. Cord recently purchased control of the Trans-American Air Lines, Inc., through the Cord corporation, of which he is the head. He announced at the time that his Trans-American holdings would be offered to the Aviation corporation at cost. It is believed that he will make a similar offer to turn over the Martz Air line to the Aviation corporation, and also the Northwest Airways, if he obtains control.

Acquisition of Trans-American, Martz Air line, and Northwest Airways would give the Aviation corporation a direct route from Boston and New York into the northwest, Winnipeg, and other Canadian cities, with the addition of a link to Seattle.

WAR DEBT RUMOR SENDS BRITISH POUND LOWER

[Chicago Tribune Press Service.]

New Lork, Dec. 8.—Reports from Paris that Prime Minister MacDonald had stated Great Britain will pay the December installment of its war debts checked the rise in sterling today. The pound, which on Wednesday had reached the best price in two weeks, turned down and finished the day at $3.21⅞, off 2⅜ cents.

The gold standard exchanges continued weak. Francs dropped 1-16 point to 3.90⅝ cents, which is the approximate gold import point and equals the lowest price recently quoted.

MARKET SUMMARY

NEW YORK STOCKS—Steady. Flurry of buying near close.

CHICAGO STOCKS—Irregular. Price range narrow.

NEW YORK BONDS—Steady. Treasury issues advance.

FOREIGN EXCHANGES—Irregular. Sterling heavy.

WHEAT—Firm. Trade light. Sentiment more friendly to buying side.

CORN—Slightly higher. Country holders not selling.

CATTLE—Trade mixed. Yearlings and light steers steady; heavies slow sale. Light up 25c over week ago; heavy 25@50c lower; top yearlings, $7.50; bulk steers, $4.75@6.75; average, $5.75.

HOGS—Firm. Open 5@10c higher; advance lost; top, $3.40; bulk, $3.15@3.30; average, $3.20.

COTTON—Lower. Unsettled. Crop report bearish.

SUGAR—Quiet. Steady spot market.

COFFEE—Higher. Trade buying.

PRODUCE—Lower. Liquidation continues in eggs and butter.

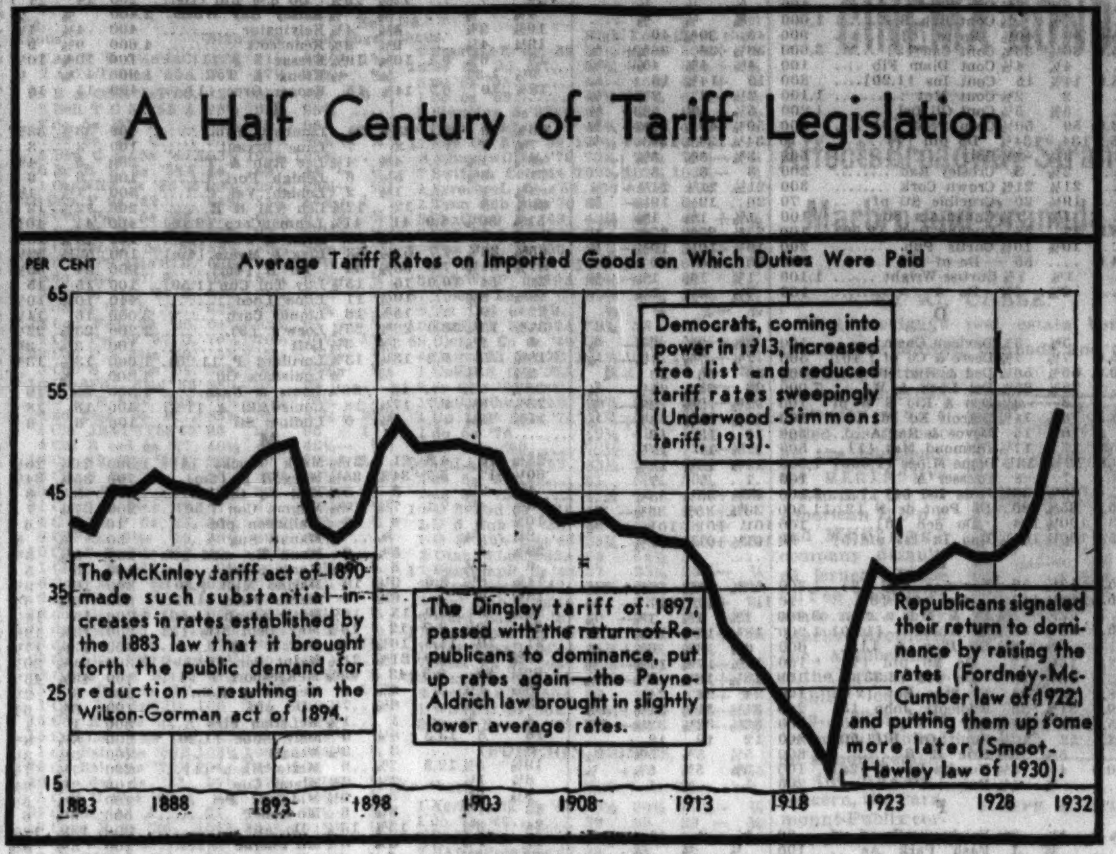

Change Setup for Affiliate of Central Trust

Directors of the Central Illinois Securities corporation, investment affiliate of the old Central Trust company, at a meeting late yesterday approved important changes in the firm's capital setup and announced several changes in the official personnel.

The proposed capital changes, which will be subject to ratification of stockholders, are as follows:

1. Reduction in the stated value of the convertible preference shares from $25 to $10 per share.

2. Reduction in the stated value of the common stocks from $5 to $1 a share.

3. Reduction in authorized number of shares of convertible preference stock from 1,000,000 to 300,000 shares and a reduction in the number of common stock shares from 2,400,000 to 1,300,000.

Philip Clarke Resigns.

The changes in the personnel include the resignation of President Philip R. Clarke and other officials of the new City National Bank and Trust company. William R. Dawes succeeds Mr. Clarke as president of the company. Joseph E. Otis, chairman of the Central Republic Trust company, also resigned as a director. Three new directors were chosen. They are George W. Dixon, Charles S. Fitzmorris and Conrad Poppenhusen.

Other new officers besides Mr. Dawes are Curtis B. Woolfolk, secretary, and Howard S. Camp, secretary. Mr. Camp succeeds Charles R. Haffner, vice president of the City National, who also retires as a director of the company. Mr. Woolfolk replaces William W. Hinshaw Jr. as secretary.

A special meeting of stockholders has been called for Dec. 30 to vote on the proposed capital changes.

Will Permit Dividends.

The proposed capital changes will enable the company to continue payment of dividends on its preference stock as earnings allow. Under the Delaware law, under which the company was organized, a corporation is enjoined from paying dividends when the net value of its assets is less than the stated value of its outstanding preferred stock. The preference stock is comulative as to dividends at the rate of $1.50 annually. The last quarterly dividend of 37½ cents a share was paid Nov. 1. The next payment is due Feb. 1.

The reduction in stated capital will also result in a substantial saving in franchise taxes which the company must pay in Delaware. The reduction in the number of shares will also have the effect of cutting the transfer taxes of stockholders.

The company points out that the program will also allow it to adjust its balance sheet according to current accounting procedure and the setting up of reserves to cover depreciation. A pro forma balance sheet as of Nov. 30 indicates an asset value of $19 a share for the preference stock.

The changes in no way affect the respective rights of the common or preferred stockholders.

DEPOSITORS OF N. Y. XMAS CLUBS SET NEW RECORD

[Chicago Tribune Press Service.]

New York, Dec. 8.—The State Savings Banks' association disclosed that Christmas fund savings will be distributed this year to the largest number of depositors on record.

Official returns from 105 banks showed that $13,934,728 is being paid out to 313,209 club members, an average saving of $44.

In New York City's five boroughs 215,906 depositors—a gain of 5,183—will receive $9,682,839.

The total amount saved throughout the state declined 6.48 per cent from last year, although only 5 per cent in New York City.

R. F. C. AIDS FARM BOARD TO SELL WHEAT TO CHINA

Washington, D. C., Dec. 8.—(AP)—Arrangements for the sale of about 6,500,000 bu of wheat to China for $3,000,000 were reported authoritatively today to have been completed by the Reconstruction Finance corporation. The deal was the outcome of negotiations which originally contemplated sale of 15,000,000 bu. This proposal fell through months ago and the new arrangement is said to have been completed within the last day or two.

BOSTON & MAINE CUTS DINING CAR PRICES AS MUCH AS 50 PER CENT

[Chicago Tribune Press Service.]

New York, Dec. 8.—Cuts in dining car prices, amounting in some cases to 50 per cent, were announced today by the Boston and Maine railroad. The statement said that food is cheaper today and that it was the hope of the management that an increase in volume would result from the change. It pointed out that dining car service is always operated at a loss.

The action of the Boston and Maine followed reductions in price and other changes made on the George Washington train of the Chesapeake and Ohio railroad. These reductions increase the volume of business on that train sufficiently to augment gross revenues.

BRITAIN TO TAKE OIL LEASE ROW TO HAGUE COURT

[Chicago Tribune Press Service.]
[Copyright: 1932: By The Chicago Tribune.]

LONDON, Dec. 8.—Britain refuses to recognize the cancellation of the Persian concession to the Anglo-Persian Oil company and unless the Persian government rescinds it within a week Britain will take the case to The Hague court as a matter of urgency.

Meantime Britain will hold Persia responsible for the safety of the company's property and employés and will take any steps necessary to safeguard them. This announcement was made by Capt. R. Anthony Eden, undersecretary of the foreign office, acting in the absence of Sir John Simon at Geneva, and raised a storm in the house of commons today.

George Lansbury, leader of the Labor opposition, immediately wanted to know if this meant that Britain is preparing to use armed force against Persia. Capt. Eden stalled and dodged.

BUTLER BROS. TO CONSIDER CUT IN CAPITAL STOCK

Directors of Butler Brothers have approved plans for a revision of the company's captital structure. Notices will probably be sent to stockholders notifying them of a special meeting for Dec. 28 to consider the changes to be made.

It is reported that one recommendation will be reduction of the par value of the stock from $20 to $10 a share. At the end of 1931 the company had outstanding $22,762,200 of capital stock. Under the proposed revision the capital stock would be reduced to $11,381,100 and an equal amount would be set up as capital surplus.

SEARS-ROEBUCK NOVEMBER SALES BETTER AVERAGE

Sales of Sears, Roebuck & Co. from Nov. 7 to Dec. 3 totaled $22,609,104, a decrease of 15.7 per cent from the total of $26,828,020 in the same period of last year.

The decline was an improvement over the general average for this year to date. In the first twelve periods, from Jan. 2 to Dec. 3. Sears-Roebuck sales were $252,606,258, against $314,041,553 a year ago, a drop of 19.6 per cent.

WHAT STOCKS DID

YESTERDAY'S AVERAGES.

	High.	Low.	Last.	Net chge.
25 railroads	21.72	21.27	21.54—	.03
25 industrials	90.13	88.24	89.50+	.15
50 stocks	55.92	54.75	55.52+	.06

	High.	Low.	Close.
50 stocks 1 year ago	82.44	77.77	78.29
50 stocks 2 years ago	152.97	148.92	151.36

ISSUES TRADED.

	Thurs.	Wed.
Advances	151	286
Declines	217	148
Unchanged	150	160
Total issues traded	518	594

MARKET LEADERS.

ADVANCES.

Alll Chem & Dye	1½	McIntyre Porcu	½
American Can	⅝	Montgomery Ward	¼
Am Tel & Tel	¼	Sears Roebuck	¼
Am Tobacco B	¾	Southern Pacific	¼
Atch T & S F	⅝	Union Carbide	½
Case	⅝	Union Pacific	¾
Coml Solvents	½	United Aircraft	½
Consolidated Gas	⅝	West Union Tel	1½
General Electric	¼	Westghse El & Mf	½
Intl Harvester	¾		

DECLINES.

Alaska Juneau	¼	N Y Central	¼
Del Lack & W	½	North American	¼
Du Pont	1⅛	Param Publix	¼
General Motors	½	Std Oil N J	⅝
Intl Nickel Can	½	U S Steel	¼
Kennecott	¼		

Reserve Banks' Gold Holdings Up 29 Millions

(Table of Statistics on page 32.)

[Chicago Tribune Press Service.]

New York, Dec. 8.—The principal changes shown in the report of the federal reserve system's report covering the week ended on Wednesday and made public today were a rise of $29,000,000 in gold holdings and an increase of $31,000,000 in circulation.

The gain in gold exceeded by $15,000,000 the week's net rise in the monetary gold stocks of the country, indicating that a part of the special transactions which a week ago resulted in a fall of the system's gold holdings in the face of a rise of monetary gold stocks had been wiped out. Gold holdings of the system on Wednesday amounted to $3,078,063,000, which was a new high for the year.

Circulation Gain Seasonal.

Although federal reserve note circulation advanced $31,000,000, all money in use in the country rose only $21,000,000 in the week, which was approximately in accordance with seasonal trends. The difference was accounted for by a retirement of treasury currency which includes national bank notes.

Foreign bank deposits with the reserve banks which were recently built up through the release of earmarked gold were drawn down $12,000,000 in the week, reflecting the use by foreign central banks of their dollar balances to support exchange. About $4,000,000 of these funds evidently went into purchases of dollar acceptances, a rise of this amount being shown in the amount of bills held by the federal reserve banks for their foreign correspondents.

Gold Reserve Rises.

As a result of the large gain in gold during the week and a fall of $17,000,000 in deposit liabilities, the ratio of reserves to note and deposit liabilities rose .3 per cent to 62.9 per cent.

The report of member banks of the federal reserve in New York City, issued in connection with the weekly reserve bank statement, revealed a rise of $39,000,000 in brokers' loans despite the small activity in the stock market. The increase was chiefly due to increased borrowing by the government security dealers to carry additional holdings of the maturing issues. Similar rises have taken place immediately prior to all recent flotations of United States government issues.

BRITISH DELAY RULING ON WHEAT SHIPPED VIA U. S.

LONDON, Dec. 8.—(AP)—Several days probably will elapse before the British government decides whether a shipment of Canadian wheat, brought to Liverpool on the steamer Laconia from the United States, is entitled to the empire tariff preference of six cents a bushel.

Customs officials at Liverpool referred the problem to customs headquarters at London. The Laconia shipment presents a test case and so is considered to be of great importance.

It is probable that Prime Minister R. B. Bennett of Canada, who arrives shortly from the dominion, will be in communication with the British government on the issue.

The Laconia docked Monday from New York. The test shipment was made by the International Export association. The wheat came in bond from Fort William, Ont.

Our Daily Market Letter
discusses the current position of the Stock Market and will be sent to traders and investors on request.
Ask for CTD 9
HORNBLOWER & WEEKS
Established 1888
39 South La Salle Street
CHICAGO
Members New York, Boston, Chicago, Cleveland, Philadelphia, Pittsburgh and Detroit Stock Exchanges

BUYING FLURRY AT CLOSE SENDS STOCKS HIGHER

Trade Is Dull; Price Range Narrow.

BY FRED HARVEY.

[Chicago Tribune Press Service.]

New York, Dec. 8.—Brokerage house bulletin boards being as bare as Mother Hubbard's cupboard of news of market importance, stock traders devoted the day mainly to time killing. Trading volume fell to about half yesterday's total and price movements were narrow.

Up to around the last hour the market did little more than seesaw around its previous closing figures. Then a mild flurry of buying of mysterious origin and incentive developed and leading issues were enabled to put a period to the session in the form of a modest string of plus signs. Few of the gains got beyond the fractional stage, however.

List Holds Steady.

Observers who think they see a new major advance in the making were able to extract comfort from the fact that the list refused to react after three days of price improvements despite the fact that no fresh incentive was forthcoming and also from the decrease in volume as selling appeared. Most speculators were looking for a "corrective" setback, if nothing else, about this juncture and fears of such a development deterred a definite trend from its present level.

On the other hand, with brokerage houses lining up on the bull side in increasing numbers and observers making significant comparisons between the list's behavior at the present time and its course when it was winding up for the big "push" last summer, those of a bearish inclination were deterred from going off the deep end. The result was pretty much of a stalemate.

Homestake in Spotlight.

Nothing happened in any department worthy of the name of feature. Homestake Mining claimed some attention during the forenoon by a dip of about three points, but recovered its low entirely in the afternoon. The stock is so closely held, however, that a spread of this size fails to create much of a ripple no matter how dull the market. The issue has been more or less in the limelight since it was given a whirl a few weeks back, reputedly by pool uplifters.

Other gold stocks were mildly active at intervals. McIntyre Porcupine reached a new high for the year.

The unfavorable General Motors report showing a sharp decrease in sales and an even bigger drop in inventories acted as a brake on the motors. Changes were mainly fractional, however, and one or two modest plus signs showed up in the section when the closing table appeared.

Copper Shares Sag.

Copper shares sagged a trifle lower on word that the producers' conference here is deadlocked.

Allied Chemical braced the pivotals with a runup of some 2 points, only about half of which it was able to hold. Brokerage circles here hold that the short interest in this issue is rather heavy.

Railroad shares just about held their own. Union Pacific and Atchison were the outstanding spots of the group.

Montgomery Ward moved up fractionally on reports that the company had made a net profit of something like $1,000,000 in November.

Union Leader Replies to Rail Wage Pleas

Alexander F. Whitney, chairman of the Railway Labor Executives association, retorted sharply yesterday to the statement of Alfred P. Thom, counsel for the Association of Railway Executives, that current railway wages are "unjustified and injurious to the public interest." Thom made his statement before the national transportation committee, headed by Calvin Coolidge, at its hearing in New York yesterday.

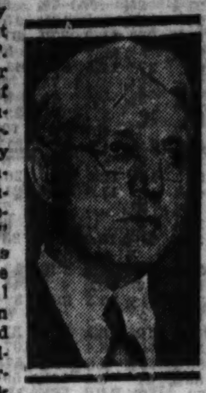

A. F. WHITNEY.

The group of which Whitney is the chief, comprising heads of twenty-one standard railroad unions, are in Chicago for discussion preliminary to the wage negotiations beginning next Monday. Having hitherto rejected a suggestion of the Coolidge committee to lay the wage problem before that body, Mr. Whitney criticised Mr. Thom's action in submitting the wage question to "an unauthorized body on the eve of the Chicago wage conference.

Unions Resent Action.

"The brotherhoods resent this effort of the carriers to place labor in the wrong light before the public by permitting an unauthorized tribunal to butt in on the wage question," Mr. Whitney said.

Whereas the unions had heretofore shown no extreme hostility to a continuance of the 10 per cent cut, Mr. Whitney in his latest statement cracked down on the reduced scale as "insufficient for decent living."

"This wage cutting and dismissal of employés must stop," he said. "Further efforts by industry to destroy labor's purchasing power would destroy our social structure. The present railway wage level is insufficient to maintain railroad men and their families in ordinary decency."

Asserts Misunderstanding Sure.

"Seven hundred thousand of them are in the breadlines," he asserted. "Any effort of the Coolidge committee or of any other unauthorized body to interfere in the question of wages is bound to result in grave misunderstandings and will doubtless be embarrrassing to the railroads as well as to the groups usurping such authority."

Mr. Whitney had no comment on the views given the Coolidge committee by W. W. Atterbury of the Pennsylvania, and W. R. Cole, president of the Louisville and Nashville. He had a kind word, however, for Daniel Willard, president of the Baltimore and Ohio, who told the Coolidge committee that the managers and unions could settle the wage controversy between themselves. Mr. Willard, he said, was "sound on that point."

Mr. Whitney announced that the brotherhood of railway trainmen, had authorized him as president to negotiate with the carriers. The order of Railroad telegraphers has given its president similar authorization, he added, and chairmen of the other unions are expected to do likewise before Monday.

Kansas Electric Power Votes Preferred Dividend

Directors of the Kansas Electric Power company have declared the regular quarterly dividends of $1.75 a share on the 7 per cent cumulative preferred stock and $1.50 a share on the 6 per cent junior cumulative preferred stock of the company, payable Jan. 3, 1933, to stockholders of record at the close of business Dec. 15, 1932. This company is a part of the Middle West Utilities system.

RAIL LEADERS AT QUIZ SPLIT ON ROCK OF WAGES

4 Relief Measures Advocated.

[Chicago Tribune Press Service.]

New York, Dec. 8.—A sharp disagreement over wages developed today when the railroad presidents presented their problems to the national transportation committee, headed by Calvin Coolidge, in the second of a three day series of hearings.

Daniel Willard, president of the Baltimore and Ohio railroad, said that he did not subscribe to the plan adopted by the carriers for placing the wage question before the committee. He went on to say that there was no doubt, in his opinion, that the temporary 10 per cent reduction due to expire in February would be extended. He is not sure whether a further reduction will be needed, he said, but if conditions warrant there may be a necessity for still further readjustment in certain cases.

Another President Disagrees.

W. R. Cole, president of the Louisville and Nashville, did not agree with him.

"I wish to take sharp exception to the statement of Mr. Willard," announced Mr. Cole.

The Louisville and Nashville president said that just an extension of the 10 per cent reduction would not be sufficient. The wage question is most important in restoring national prosperity, he said, and the carriers are faced with the problem of "paying interest on their debts or going to the sheriff."

Mr. Cole asserted that the wage question was within the jurisdiction of the committee, while Mr. Willard thought it should be a matter to be settled between the railroad managements and the brotherhoods.

"I wish to echo every word Mr. Cole said," asserted Gen. W. W. Atterbury, president of the Pennsylvania raidroad. "The railroad wage rate is the basis for wages throughout all industry."

In conducting the hearings the committee is preparing for its report on transport problems and solutions.

Al Smith Asks Questions.

Today's session was marked by rapid fire questions from ex-Gov. Alfred E. Smith and Alexander Legge, members of the commission. Chairman Coolidge listened, but had little to say.

J. J. Pelley, president of the New Haven, brought out some argument from Mr. Smith in advocating more stringent regulation of motor trucks to guard the railroad against "unfair competition."

"There is another side to that question," Mr. Smith remarked. "Motor trucking is a natural step in the progress of transportation." He went on to say that if in the early days of trucking trucks had been prevented by law from going faster than horses such legislation would not have been popular.

"Nothing that the railroads can ask will be popular that calls for more taxation," added Mr. Smith.

"We disagree," said Mr. Pelley.

"Well, if you can sell that idea to the country you are a wonder," the former governor rejoined, smiling.

"We plan to try," said Mr. Pelley.

Alfred P. Thom, general counsel to the railway executives, interposed at that point to say that the railroads were not seeking to increase taxes, but for a more equitable distribution.

Mr. Pelley clung stoutly to the be-

[Continued on page 34, column 2.]

First
among Illinois Insurance Companies in
ANNUAL PREMIUM INCOME
INSURANCE IN FORCE
DIVIDENDS TO POLICYHOLDERS
THIS leading mutual company has paid for losses and returned to policyholders in dividends more than $60,000,000 since organization in 1912.
Specify
"L-M-C" (Depression-Proof) Insurance
LUMBERMENS MUTUAL CASUALTY COMPANY
James S. Kemper, President
Home Office: Mutual Insurance Building, Chicago, U. S. A.
NATIONWIDE SERVICE FACILITIES

WHEAT FUTURES MOVE WITHIN NARROW RANGE

Corn Firm as Receipts Start to Dwindle.

WHEAT PRICES IN GOLD

Wheat prices in gold in leading markets computed from rates of exchange prevailing at the time they closed follow:

	Thurs-	Wednes-
Chicago, May	48c	48c
Winnipeg, May	40½c	40⅝c
Liverpool, May	49⅝c	50c
Do No. 2 Manito.	53⅝c	53⅞c
Rotterdam, Jan.	45⅛c	45⅝c

BY CHARLES MICHAELS.

The action of the cotton market yesterday in failing to decline sharply despite what was construed as a sensationally bearish government estimate on the crop started traders on the Chicago Board of Trade to analyzing the situation which was regarded as developing in wheat and other grains.

According to views expressed by a number of traders, cash wheat selling around 25c per bu net to the farmer, with corn around 10c and oats 7c at interior loading points, indicates there is little or no room left for a material decline in prices.

Failure of wheat to decline of late in the face of bearish news has resulted in a belief in some quarters that all that is needed to bring about a higher level of prices is an increase in speculative interest.

Farmers' Strike Effective.

A farmers' strike against selling wheat, corn, or other grains, owing to extremely low prices, has commenced to have some effect on the markets. This is most noticeable in the gradual increase in the price of the actual grain, as compared with the futures. A car of sample grade hard winter wheat sold at Chicago yesterday at 45½c per bu, or 1c over the December. This was about 2½c under the May at the time, although storage and other charges to carry the grain until May 1 figured out around 9½c per bu.

The trade had no knowledge of the sale of 6,500,000 bu wheat to China, as the announcement was not made until late in the afternoon. However, it is not expected to have much effect on the market as it is understood the wheat was not hedged by sales of futures.

Wheat Trade Light.

Wheat futures held within a range of ⅝@¾c yesterday, declining early on scattered selling, only to rally later on a little buying credited to mills and houses with eastern commission houses. The close was ⅛c higher to ⅛c lower, with December showing the most strength. The latter was 44⅞c at the last, while May was 48@48⅛c, and July 48⅜c.

Zero, or near zero, temperatures prevailed in the southwest and caught winter wheat in that area without snow protection, increasing apprehension of possible damage to the crop.

Europe was again a free buyer of Canadian wheat, taking around 1,000,000 bu yesterday, and sales so far this week have been in excess of that figure daily, with both the United Kingdom and the continent taking hold. Liverpool closed ½@⅝c per bu lower, while Winnipeg was off ⅛c, both figured on a gold basis. Buenos Aires had a holiday.

Corn Futures Firm.

Dwindling corn receipts here and in the west and reports from downstate claiming farmers were refusing to sell cash corn in volume brought in scattered buying of futures and the finish was unchanged to ⅛c higher. December closed at 22⅞@23c, May at 27⅝@27¾c, and July at 29¼c. Local arrivals were only 76 cars, the smallest in a number of weeks, while the country sold only 20,000 bu to arrive. Eastern shipping demand was slow.

Oats held within narrow limits and closed ⅛c lower to ⅛c higher, the December being 15c, May 17⅝c, and July 17⅝c. The cold wave in the south and southwest is expected to result in some damage reports regarding winter oats, but the crop is of small importance as a market influence. Rye was ½@⅞c higher, with spreading operations a factor. May finished at 33⅝c, and July 33⅝c. Barley was ⅛c lower, with May 32½c.

BETTER CALL FOR CASH LARD; FUTURES ADVANCE

Cash lard was picked up more readily and with offerings not heavy the improvement was reflected in an advance in futures which closed with net gains of 2½@7½c, the latter on March. Packers were buyers of January delivery, absorbing the offerings in a way that created more confidence in the trade. Cash lard was $3.90 for regular and $3.25 for loose and leaf. Liverpool lard was 3d to 6d higher. The export movement is picking up, clearances from New York on Wednesday being 753,075 lbs, and bacon 3,000 lbs. Bellies were held at former prices with cash lots at $4 and trade fair. Hog receipts were slightly larger than a week ago, but smaller than last year, and the market, while firm early, failed to hold the full gain. Prices follow:

Clear Bellies.

	High.	Low.	Close Dec. 8. 1932.	Dec. 7. 1932.	Dec. 10. 1931.
January	....	....	3.55	3.55	5.80
May	....	....	4.00	4.00	6.07
Lard.					
December	....	....	3.82	3.80	5.80
January	3.82	3.75	3.77	3.75	5.67
March	3.87	3.82	3.87	3.80	5.77
May	3.95	3.92	3.95	3.90	5.90
July	....	....	4.00	3.95	....

CHICAGO CURB EXCHANGE STOCKS

	Sales.	High.	Low.	Close.	Prev. close.
CampanaGold M	200	2⅛	2⅛	2⅛	2⅜
CorpTrSh Acc.	400	1.67	1.63	1.63	1.60
Do AA	400	1.65	1.63	1.63	1.59
Ford Motor Ltd	200	3½	3⅜	3⅜	3½
HofBrCanaL A.	275	10½	10	10	11
Midw Food Pr.	50	⅝	⅝	⅝	⅝
NAm Tr Sh'55	1,125	1.83	1.77	1.77	1.75
Shaeffer Pen	100	10½	10½	10½	26
S O Indiana	12	23⅛	23⅛	23⅛	22¼
S O Kentucky	100	11⅝	11⅝	11⅝	11⅝
Supervised Shrs	100	1.37	1.37	1.37	...

Total sales, 3,000 shares.

RUBBER.

NEW YORK, Dec. 8.—(AP)—Crude rubber futures closed quiet and steady. December, 3.19c; January, 3.24c; March, 3.34@3.35c; May, 3.41c. Smoked ribbed spot closed, 3.23c.

NEW·YORK·STOCK·TRANSACTIONS

Thursday, December 8, 1932.
Shares sold today........ 704,921
Year ago........ 2,668,123

Thursday, December 8, 1932.
Total sales 1932 to date...... 408,484,494
Total sales 1931 to date...... 544,189,168

[The figures in brackets after name of stock are the present dividend rate.]

Prev. 1932. High.	Low.	Div. yld. pct.	Bid.	Asked.	Description. div. rate, $s—	Sales.	High.	Low.	Close.	Net chge.
					A					
9¼	1⅜	...	5	5½	Adams Exp	1,100	5½	5¼	5½+	⅛
63½	30⅝	5.4	55⅞	56⅛	Air Reduction [3]	1,400	56⅜	55	56⅛+	⅛
16⅝	7⅝	3.8	13⅛	13¼	Alaska Jun [.50]	10,200	13⅝	13	13¼—	⅛
3⅝	⅝	...	1⅛	1⅛	Alleghany	1,700	1¼	1⅛	1⅛—	...
[illegible]					[illegible]					
					C					
50	41½	6.5	45½	46¾	Do A [3]	300	46¾	46½	46¾+	¾
31½	10¾	8.3	11½	11¾	Colgate-Palm [1]	300	11¾	11½	11¾+	⅛
10¾	2¾	...	4½	5½	Coll & Aik	300	4¾	4½	4½—	⅝
29½	4½	...	10½	35	Col & Sou	100	15	15	15 +	1
21	4¼	7.1	13½	13¾	Colum G & El [1f]	3,600	13¾	13½	13¾+	¼
14¾	4¼	...	10	11	Colum Pict vtc	700	10¼	9¾	10¼+	¼
41½	13¼	7.4	26½	26¾	Colum Carb [2]	700	26¾	25¾	26¾+	⅞
11	3¼	...	...	4¾	Coml Credit	300	4¾	4¾	4¾	....
28	11¾	12.0	25	25½	Do A [3]	700	25	25	25	....
27⅝	10½	10.0	19	20	Coml Invest Tr [2]	700	20	20	20	....
13¾	3½	6.0	10	10¾	Coml Solv [.60]	4,900	10¼	9⅞	10⅛+	⅛
5⅛	1⅝	...	...	2¾	Comwlth & Sou	2,200	2¾	2⅝	2⅝+	⅛
68½	27⅝	13.3	42¾	43	Do pf [6]	500	45	44½	45 +	¼
12¼	6½	7.5	8⅛	8⅛	Congoleum-Na [.60]	200	8¼	8⅛	8⅛—	⅛
72	19	15.2	45	46½	Con Cig pf [7]	10	46	46	46 —	⅝
60	17	14.1	45	47	Do prpf ww [6.50]	20	46	46	46 —	½
11⅝	2⅝	...	...	6⅜	7⅛ Con Film pf	300	6⅝	6⅝	6⅝—	...
68⅝	31½	6.9	57⅝	57¾	Con Gas [4]	6,500	57¾	56⅝	57⅝+	⅝
98¼	72½	5.3	94½	95	Do pf [5]	200	95	94½	95 +	½
[illegible]					[illegible]					
					J					
33⅝	10	...	22	22¼	Johns Manville	3,400	22	21	22	...
[illegible]					[illegible]					
					R					
5⅛	...	...	...	5¼	Radio	2,400	5⅝	5⅝	5⅝—	⅛
11⅜	...	...	...	11⅜	Do pfd B	700	11⅝	11⅜	11⅜—	⅝
19	...	...	...	18	Do pfd	700	21	18½	18½—	2½
[illegible]					[illegible]					
					Y					
7⅝	1⅝	...	3	3⅝	Yell Trk & C	300	3⅝	3½	3½	....
11⅝	3	16.6	6½	7	Young S & W [1]	200	6⅝	6	6⅝+	1⅝
27⅛	4	...	10½	11	Youngst S & T	100	11	11	11 —	¼
					Z					
2	½	...	⅝	1	Zenith Radio	100	⅝	⅝	⅝—	⅛
9⅛	4	...	4	4¼	Zonite Prod	500	4⅛	4	4⅛—	⅛

*Ex dividend. †First sale since ex dividend date or dates. xr—Ex rights. a—Plus extras. b—Including extras. d—Payable in scrip. e—Paid last year. f—Payable in stock. g—Paid so far this year. h—Cash or stock. k—Accumulated dividend paid this year. m—Also extra cash or stock dividend paid since Jan. 1.

Sales to 10:30 a. m., 130,000; to noon, 360,000; to 1:30, 460,000; to 2:10 p. m., 520,000; total sales, 704,921.

RAIL PRESIDENTS SPLIT OVER WAGE AT COOLIDGE QUIZ

[Continued from page 33, column 8.]

lief that the public would support a rise in tax on truck carriers.

Four measures of relief will be pressed in this session of congress, according to a statement submitted by Mr. Thom, on behalf of the Association of Railway Executives. They are:

"1. The amendment of the Reconstruction Finance corporation act so as to enable it to provide relief for the immediate needs of the carriers.

"2. The amendment of section 15-A of the interstate commerce act, which is the 'recapture clause.'

"3. The regulation of commercial vehicles on the highways, and of water borne traffic.

"4. Provision for the retirement of government from the business of transportation on the inland waterways, and permission for the railroads to engage in water transportation on the same terms that are permitted to all other interests."

Seek Carrier Equality.

An effort likewise should be made, the railroads told the committee, at the present session of congress to obtain regulation of commercial users of the highways and of waterways, and bring about an equality of opportunity for all agencies of transportation.

In reference to wages, Thom's statement said:

"The railroads wish to emphasize the gravity of the problem confronting them and their investors and the public, in what they believe is the serious maladjustment of railroad wages. They regard the present level of railroad wages as unjustified and profoundly injurious to the public interest."

SUGAR.

NEW YORK, Dec. 8.—(AP)—SUGAR—Raw was firmer today and spot prices advanced 4 points on a sale of 21,000 bags of Cuban from store to a local refiner at 2.89c. It was also revealed that earlier in the week 24,500 bags of Philippines were sold at 2.80c and 28,000 bags of Puerto Rican late last week at 2.82c for January arrival to local refiners. Price changes in futures were again small but the upturn in the spot market seemed to discourage selling and the undertone was steady, with the market closing 1 to 2 points net higher on active positions. Sales were 3,750 tons. Prices follow:

	Open.	High.	Low.	Close.	Prev. close.
January	.74	.74	.73	.74	.73
March	.79	.79	.77	.79	.78
May	.83	.84	.83	.84	.83
July	.89	.84	.83	.84	.83
July	.89	.90	.88	.90	.88
September	.94	.95	.93	.94	.93
Dec'ber, '33	.99	.100	.99	1.00	.99

GRAINS·IN·ALL MARKETS

	Open.	High.	Low.	Close Dec. 8. 1932.	Dec. 7. 1932.	Dec. 10. 1931.
December Wheat.						
Chgo	44⅝	44⅞	44¼	44⅞	44⅝	44½
K. C.	39¼	39⅝	39⅜	39⅞	40⅛	67⅛
Mpls	44⅝	45⅛	44½	44⅞	45⅛	63⅞
*Dul	....	....	....	43	43⅛	57⅝
Wpg	44⅜	44⅜	43⅞	44⅜	44⅛	51⅞
Lvpl	49⅝	49⅝	49	49	49½	41
March Wheat.						
Lvpl	47⅝	47⅝	47	47	47½	55
May Wheat.						
Chgo	48	48¼	47⅝	48	48	55⅛
K. C.	41⅞	42⅛	41⅞	42	42¼	48
Mpls	47	47⅛	46½	46⅞	47	64
*Dul	42½	43	42⅞	43	43⅛	63⅞
Wpg	47⅛	47⅛	46⅞	47⅛	47⅝	61⅛
Lvpl	50⅛	50⅛	49⅝	49⅝	50	57⅝
July Wheat.						
Chgo	48¼	48⅜	47⅞	48⅜	48⅛	53⅛
K. C.	42⅛	42⅛	41⅞	42⅜	42⅛	46⅛
Mpls	47⅛	47⅝	47⅛	47⅛	47⅝	62⅛
Wpg	48⅛	48⅛	47⅝	48⅛	48⅛	62⅛
December Corn.						
Chgo	22⅝	23⅛	22⅝	22⅞	22⅞	35⅜
K. C.	....	....	....	21⅛	21⅛	35⅝
May Corn.						
Chgo	27⅝	28	27½	27⅝	27½	40⅛
K. C.	24⅞	25⅛	24⅞	25⅛	25⅛	38⅛
July Corn.						
Chgo	29	29½	28⅝	29¼	29¼	41⅞
December Oats.						
Chgo	15	15⅛	15	15	15⅛	23⅜
Mpls	13⅝	13⅝	13⅝	13⅝	13⅝	24⅝
Wpg	21⅛	21⅛	21⅛	21⅛	21⅞	30⅛
May Oats.						
Chgo	17⅛	17⅝	17⅝	17⅝	17⅛	25⅛
Mpls	16	16	15⅞	15⅞	16	24⅝
Wpg	23	23⅛	22⅞	23⅛	23⅛	32⅞
July Oats.						
Chgo	17⅝	17⅝	17½	17⅝	17⅝	24⅝
Wpg	23⅛	23⅛	23⅛	23⅛	23⅛	33⅝
December Rye.						
Mpls	27⅝	27⅝	27⅝	27⅝	27⅛	40
Dul	....	....	....	29⅛	29	39½
Wpg	....	....	....	31⅛	30⅛	39⅜
May Rye.						
Chgo	32½	33⅝	32½	33⅝	32⅝	42⅝
Mpls	28⅝	29⅛	28⅝	29⅝	29	40⅛
Dul	30	30⅛	30	30⅜	30⅛	41⅛
Wpg	33⅝	34⅜	33⅛	34⅝	33⅝	43⅜
July Rye.						
Chgo	32⅞	33⅝	32⅞	33⅝	33⅛	....
Wpg	34¼	35⅛	34⅛	35⅜	34⅛	....
December Barley.						
Chgo	....	....	....	....	28⅝	....
Mpls	23¼	23⅛	22⅞	22⅞	23⅛	37⅝
Dul	....	....	....	23⅛	24⅛	....
Wpg	28½	28⅝	28	28⅝	28⅝	36⅝
May Barley.						
Chgo	32⅞	32⅞	32⅛	32⅝	32⅝	....
Mpls	26⅛	26½	26⅛	26⅝	26⅝	....
Wpg	29⅛	29⅝	29⅛	29⅝	29⅝	....
December Flaxseed.						
Mpls	1.01	1.01	1.00⅛	1.00⅛	1.02⅛	1.38
Dul	1.07	1.07	1.05⅝	1.05⅝	1.09	1.38⅛
Wpg	68⅛	68⅝	67⅝	68½	68⅝	98⅛

*Durum. †Exchange. $3.23; Wednesday, $3.23.

GASOLINE AND OILS

GASOLINE—Tank wagon or service station: Red Crown, 15.1c per gallon; ethyl, 18.1. Stanolind, 13.0c. FUEL OIL—Stanlas. No. 1 tank wagon, 1 to 90 gals, 9c; 100 and over, 7c. KEROSENE—Tank wagon, 10c. LINSEED—Raw, 53c; boiled, 56c. TURPENTINE—56c. DENATURED ALCOHOL—48c. DIESEL ENGINE FUEL OIL—Bunkered at Indiana Harbor ship canal, 4½c per gal. WHITE LEAD—100 lbs, $12.00.

OIL CITY, Pa., Dec. 8.—(AP)—Credit balances, $1.67; runs, 22,280; average runs, 38,031; shipments, 62,686. Average shipments, 71,509 brls.

U. S. COTTON CROP

The crop reporting board of the United States department of agriculture makes the following estimate of the cotton crop:

	Acreage 1932 crop. Thous. acres.	Production, for 500 lb. gross wt. bales 1931 crop. Thous. bales.	Ginnings, '32 crop Dec. 1 est. Thous. bales.
Virginia	74	42	28
North Carolina	1,373	756	640
South Carolina	1,842	1,005	695
Georgia	2,985	1,393	845
Florida	91	43	15
Missouri	390	289	285
Tennessee	1,104	594	450
Alabama	3,159	1,420	930
Mississippi	3,830	1,761	1,150
Louisiana	1,801	900	610
Texas	13,922	5,320	4,445
Oklahoma	3,123	1,261	1,080
Arkansas	3,530	1,907	1,260
New Mexico	112	101	76
Arizona	113	115	82
California	123	177	126
Other	17	12	10
U. S. total	37,589	17,096	12,727
Lower California	27	26	13

OPEN GRAIN TRADES

Open interest in grain futures on the Chicago Board of Trade, including 31,000 bu March wheat, 25,000 bu March corn, 5,000 bu March oats, and 10,000 bu March rye, follow, last three ciphers omitted:

	Dec.	May.	July.	Total.
WHEAT.				
Wednesday	5,211	101,281	29,478	136,001
Tuesday	5,467	101,001	29,368	135,867
Week ago	13,970	97,945	26,535	138,481
CORN.				
Wednesday	1,984	36,574	9,136	47,719
Tuesday	2,279	36,383	9,090	47,777
Week ago	7,006	33,896	7,575	48,592
OATS.				
Wednesday	261	19,586	1,473	21,325
Tuesday	290	19,526	1,453	21,274
Week ago	2,295	19,268	1,183	22,751
RYE.				
Wednesday	920	4,918	265	6,113
Tuesday	945	4,923	265	6,143
Week ago	1,596	4,466	237	6,309
BARLEY.				
Wednesday	.....	520	...	520
Tuesday	.....	509	...	509
Week ago	5	496	...	501

Grain futures purchases on the Chicago Board of Trade follow, last three ciphers omitted:

	Wednesday.	Wk. ago.	Yr. ago.
Wheat	13,234	46,329	48,996
Corn	3,164	14,245	10,942
Oats	341	4,278	1,795
Rye	162	859	1,673
Barley	36	47	....
Total bu	16,973	65,758	63,406

HIDE FUTURES

Futures on the New York Hide exchange were unsettled, with the close 3 points higher to 8 points lower. Total sales were 400,000 lbs. Closing bids—Old contracts: December, 4.00c; March, 4.40c. New contracts: December, 3.95c; March, 4.80c; June, 5.20c; September, 5.80c.

ROSIN AND TURPENTINE.

SAVANNAH, Ga., Dec. 8.—(AP)—TURPENTINE—Firm, 36⅝@37c; sales, 102; receipts, 276; shipments, 162; stocks, 20,670 casks. ROSIN—Firm; sales, 552; receipts, 1,128; shipments, 24; stock, 157,310 brls. Quote: B, $1.85; D, $2.15; E, $2.35; F, G, and H, $2.55; I, $2.60; K, $3.10; M, $3.65; N, $3.90; WG, $4.45; WW, $5.35; X, $5.40.

CASH·GRAIN NEWS

Official receipts of grain at Chicago Thursday: Wheat, 15 cars; corn, 76 cars; barley, 5 cars.

Range of cash grain prices in leading markets follow:

	Chicago.	Kansas City.	St. Louis.
WHEAT.			
No 2 red.	48	45 @47	48
No 3 red.	....	39⅝	47⅛
No 1 hd.	....	42 @45½	....
No 2 hd.	....	41½@45½	48
No 3 hd.	....	41 @44½	48
No 4 hd.	....	41⅛	....
No. 2 mx.	46⅝	....	....
	Chicago.	**Winnipeg.**	**Minneapolis.**
No 1 nor.	....	44⅛	46⅝@47⅝
No 2 nor.	....	41⅝	45⅝@46⅝
No 3 nor.	....	39⅛	44⅝@45⅝
No. 1 d n.	....	....	47⅝@52⅝
		Toledo.	**Omaha.**
No 2 red.	....	50½@51½	....
No 2 hd.	....	....	40½@42½
CORN.			
	Chicago.	**Kansas City.**	**St. Louis.**
No 2 mx.	24 @24½	22½	....
No 3 mx.	22⅝	....	23⅝
No 4 mx.	21½@22½	....	22
No 2 yel.	25 @25½	22½	23¾@24
No 3 yel.	22⅝@23⅛	....	22⅝@23
No 4 yel.	22 @22⅛	....	22
No 5 yel.	21⅝	....	....
No 2 wh.	....	22⅝	....
No 3 wh.	22⅛@23½	....	22⅛
No 4 wh.	21⅛@22⅛	....	....
	Milwaukee.	**Omaha.**	**Peoria.**
No 2 mx.	....	18⅝	....
No 4 mx.	....	....	19⅝
No 2 yel.	26	....	....
No 3 yel.	25½	18⅝	20⅛@21
No 4 yel.	....	....	19⅛@20
No 4 wh.	23	....	....
	Minneapolis.	**Buffalo.**	**Toledo.**
No 2 yel.	23⅛@24	....	29⅛@30⅛
No 3 yel.	22 @22⅛	....	....
No 2 mx.	20 @22	....	....
OATS.			
	Chicago.	**Kansas City.**	**St. Louis.**
No 2 wh.	17½@18	17½@18½	17½
No 3 wh.	16⅛	16½@17½	....
	Milwaukee.	**Omaha.**	**Minneapolis**
No 2 wh.	....	....	15⅝@16⅝
No 3 wh.	....	....	14⅝@15⅝
No 4 wh.	....	....	13⅝@14⅝
	Buffalo.	**Toledo.**	**Peoria.**
No 2 wh.	....	20 @21	15

RYE, BARLEY, AND FLAX.

	Rye.	Barley.	Flax.
Chicago	35¼	26 @41	1.05¼
Milw'kee	40	34 @42	....
Mnplis	30⅝@32⅝	30 @32	1.02⅛@1.05⅛
Duluth	31⅛	19⅝@28⅝	1.05⅛@1.07⅝

CLOVER AND TIMOTHY.

	Cash.	December.
Clover. Chicago, per 100 lbs.	2.25@2.50	
Toledo, per 60 lbs.	5.30@5.40	5.40@5.50
Timothy— Chicago, per 100 lbs.	5.50@8.50	

COFFEE.

NEW YORK, Dec. 8.—(AP)—Early declines in coffee today under commission house selling were followed by rallies on Brazilian buying. Business was restricted owing to a holiday in Brazil. No. 7 contracts opened nominal and closed 4 to 8 higher. Sales, 25 bags. Santos opened 3 to 4 lower and closed 9 higher to 1 lower. Sales, 10,000 bags. Closing quotations: Santos, Dec., 9.54c; March, 8.54c; May, 8.18c; July, 7.98c; Sept. 7.85c. No. 7 prices follow:

	Open.	High.	Low.	Close.	Prev. close.
March	5.88	5.88	5.88	5.88	5.80

Spot coffee dull; Rio 7s 8¾c; Santos, 4s, 10c. Cost and freight offers included Santos bourbons 3s and 5s at 9.90-10.00c.

RAW SILK.

NEW YORK, Dec. 8.—(AP)—Raw silk futures closed strong; sales, 1,020 bales. Dec., $1.41; March, $1.45; May, $1.45. Open market quotations [sixty day basis] Shanghai steam extra B, $1.60; Canton double extra A, 14-16s, $1.20; Japanese crack, double extra, $1.70.

OFFICIAL WEATHER FORECAST

The official forecast for today and tomorrow and yesterday's table of records follow:

Wisconsin—Generally fair and continued cold Friday; Saturday increasing cloudiness, rising temperature, snow in west and central portions.

Indiana—Generally fair in northwest, possibly occasional snow flurries and colder in east and south portions Friday; Saturday generally fair, rising temperature in northwest portion.

Ohio—Cloudy, light snow in north and west portions Friday; Saturday cloudy, probably snow in south portion; slightly colder in south portion Friday.

Lower Michigan—Generally fair Friday and Saturday; colder in southeast portion Friday, rising temperature along Lake Michigan Saturday.

Upper Michigan—Generally fair, continued cold Friday; Saturday increasing cloudiness, followed by snow at night; rising temperature.

Place of observation. State of weather. Dec. 8, 1932, 7 p. m. Central time.	Direction of wind	Temp. 7 p. m.	Highest today	Lowest last night	Precipitation 24 hours
East central states—					
Alpena, cloudy	S.W.	12	18	14	.01
Cairo, clear	N.	26	30	20	...
Chicago, snow	N.W.	10	14	7	...
Cincinnati, cloudy	N.	26	32	20	...
Cleveland, cloudy	W.	26	26	24	...
Detroit, snow	W.	22	28	22	.01
Escanaba, cloudy	N.W.	−2	6	−4	...
Evansville, cloudy	N.	26	30	20	...
Fort Wayne, cloudy	N.W.	20	24	18	...
Grand Haven, snow	W.	16	18	16	.06
Grand Rapids, snow	N.W.	14	18	12	.01
Green Bay, clear	W.	2	6	−2	...
Indianapolis, cloudy	N.	24	24	18	...
Madison, clear	W.	4	6	0	...
Marquette, clear	S.W.	−6	4	−4	...
Memphis, clear	N.	32	40	28	...
Milwaukee, clear	W.	6	8	2	...
Nashville, clear	N.	36	44	24	...
Peoria, cloudy	N.	8	14	10	.04
Sault Ste. Marie, cloudy	S.W.	4	10	−2	...
Springfield, Ill., snow	N.	14	20	12	...
La Crosse, clear	W.	0	6	−2	...
West-central states—					
Bismarck, clear	N.W.	−10	−8	−14	...
Charles City, clear	N.W.	0	4	−2	...
Concordia, cloudy	N.E.	8	10	8	.02
Davenport, cloudy	N.	8	10	8	.02
Des Moines, clear	N.	8	8	6	.02
Devils Lake, cloudy	W.	−14	−14	−20	...
Dodge City, snow	N.E.	8	12	10	.01
Dubuque, clear	N.W.	6	6	2	...
Duluth, clear	W.	−16	−8	−22	...
Huron, clear	W.	−8	−2	−10	...
Kansas City, cloudy	N.	10	14	10	...
Keokuk, cloudy	N.	10	12	10	.06
Little Rock, clear	N.E.	34	38	26	...
Minneapolis, clear	W.	−4	0	−6	...
Moorhead, clear	W.	−10	−6	−12	...
North Platte, snow	N.E.	0	4	−2	.02
Oklahoma City, cloudy	N.	22	28	18	...
Omaha, cloudy	N.	4	8	6	.02
Rapid City, cloudy	W.	−12	−6	−12	...
Sioux City, clear	N.W.	0	0	0	.01
St. Louis, clear	N.W.	20	24	14	...
Springfield, Mo., clear	N.E.	20	26	16	...
Wichita, snow	N.E.	14	16	14	...
Williston, clear	W.	−12	−12	−18	...
Eastern states—					
Albany, clear	W.	24	36	34	...
Atlanta, clear	E.	46	52	32	...
Boston, clear	N.W.	32	44	40	.06
Buffalo, cloudy	N.W.	22	26	20	...
New York, clear	N.W.	32	40	38	.04
Oswego, snow	S.	24	28	26	.02
Parkersburg, clear	N.	30	36	28	...
Philadelphia, clear	N.	36	44	40	...
Pittsburgh, cloudy	N.E.	28	30	28	.02
Raleigh, clear	N.E.	40	52	40	...
Washington, clear	N.	36	42	38	...
Gulf states—					
Abilene, cloudy	N.E.	42	50	24	...
Amarillo, clear	N.E.	24	32	12	...
Brownsville, cloudy	N.W.	60	62	56	...
El Paso, clear	S.	60	66	44	...
Fort Worth, cloudy	N.E.	48	48	30	...
Galveston, rain	N.E.	50	54	52	.02
Jacksonville, clear	N.E.	54	60	56	...
Miami, cloudy	N.E.	70	78	62	...
Mobile, cloudy	N.	52	56	46	...
Montgomery, clear	N.	52	58	38	...
New Orleans, cloudy	N.E.	56	56	50	...
San Antonio, cloudy	E.	52	54	44	...
Shreveport, clear	E.	42	46	34	...
Tampa, cloudy	N.E.	64	74	58	...
Vicksburg, cloudy	N.E.	50	50	34	...
Mountain states—					
Boise, cloudy	N.W.	14	18	4	...
Cheyenne, snow	N.E.	−16	−6	−6	.22
Denver, snow	N.	−6	4	4	.05
Havre, clear	S.W.	−14	−10	−18	...
Helena, clear	S.W.	−14	−10	−18	...
Lander, snow	E.	−14	−12	−14	.04
Miles City, clear	W.	−16	−10	−22	...
Phoenix, clear	N.W.	64	74	44	...
Pueblo, snow	N.E.	8	8	6	.02
Salt Lake City, snow	N.W.	22	24	20	...
Santa Fe, clear	E.	42	46	24	...
Yellowstone Pk., clear	W.	−24	−16	−24	...
Pacific States—					
Fresno, cloudy	N.W.	50	60	40	...
Los Angeles, clear	S.W.	56	62	54	...
Portland, Oreg., clear	N.E.	20	20	20	...
San Diego, cloudy	W.	58	62	54	...
San Francisco, clear	N.W.	46	52	46	...
Seattle, Wash., clear	N.E.	24	30	22	...
Spokane, clear	N.E.	10	12	6	...
Canadian—					
Battleford, cloudy	N.W.	−10	−8	−22	...
Calgary, clear	S.	0	2	−14	...
Edmonton, clear	S.W.	−4	−4	−20	...
Medicine Hat, clear	S.W.	−10	−6	−16	...
Minnedosa, clear	N.W.	−22	−10	−30	...
Montreal, clear	N.W.	12	18	18	...
Quebec, clear	W.	8	22	20	...
Qu' Appelle, clear	W.	−18	−18	−26	...
The Pas, clear	W.	−18	−18	−30	...
Toronto, snow	N.	24	24	18	...
White River, clear	W.	−24	−4	−46	...
Winnipeg, clear	S.W.	−24	−20	−34	...

EGGS DECLINE $400 PER CAR

Egg futures again declined sharply on the Chicago Mercantile exchange yesterday, closing ⅞c lower. Butter was ¼@⅝c lower. The decline in eggs brought the net loss in the past ten days to $400 per car. Opening egg prices were firm and the market gained on moderate support, but liquidation started later with the selling increasing steadily and the decline became more rapid. News was generally bearish. Storage reports showed 11,700 cases less out than last year, receipts were moderately heavy and collections of eggs at various packing plants showed decided increases over the previous week, although running slightly behind last year. Butter reports were mixed, production figures showing the make still under last year but the storage movement was 366,000 lbs less than last year. Liquidation set in, but the break was checked by new buying and short covering. Sales: Butter, 158 cars; eggs, 220 cars. Deliveries: Butter, 3 cars; eggs, 6 cars. Prices follow:

	Open.	High.	Low.	Close.	Prev. close.
BUTTER. Storage standards—					
December	21⅞	22	21⅝	21½	21⅞
January	22	22⅛	21⅝	21⅝	22
February	22⅛	22⅛	22⅛	22⅛	22⅛
EGGS. Refrigerator standards—					
Fresh graded firsts— December	25⅞	26⅛	24⅞	25	25⅞
Fresh graded firsts— January	27	27	27	27	27

BIDS AND OFFERS

Range of prices on bids and offers, good all day Friday, follow:

	Bids			Offers		
WHEAT.						
Dec.	44⅝	44⅛	44⅝	45	45⅝	46
May	47⅝	47⅝	47⅝	48⅝	48⅛	48⅝
July	48⅛	47⅝	48⅝	49	48⅝	49
CORN.						
May	27⅝	27⅛	27⅝	28	27⅝	27⅝
July	29⅛	29	29⅝	....	....	....

GOOD ALL NEXT WEEK.

	Wheat.	Corn.	Oats.	Rye.
Bids				
May	45½	26⅝	17	31⅛
July	45⅝	27⅛	17⅝	32
Offers				
May	51½	29⅝	18	36⅛
July	51⅝	30⅝	18⅛	36⅝

U. S. COTTON ESTIMATE RAISED 780,000 BALES; PRICES FINISH LOWER

Action of the cotton market was erratic as is usual when a government report is issued. The crop was 780,000 bales more than the November estimates and considerably above private figures. There was a break of 10 points after the crop figures were announced, which met good buying and brought a recovery of the decline. Liquidation by professionals, Wall street, and outsiders was liberal for a time, but an absorption of the offerings from a wide territory gave the market a surprisingly good tone. Spot cotton is being well taken care of and country receipts are falling off.

At the bottom new levels were reached. The close was well toward the top prices of the day, but recorded net losses on futures in Chicago of 5@7 points on old crop months and the new crop—October, up 2 points. Other markets were 1 to 8 points net lower, New York leading the decline. Spots in New York, 5.75c, or the same as Wednesday, while New Orleans was unchanged at 5.70c, Galveston 5.60c, and Houston 5.50c. Liverpool closed 8 points net lower.

Government abandonment of acreage of 1.7 per cent leaves 37,589,000 acres for harvest. Exports on Wednesday were 26,036 bales, compared with 20,321 bales last year; and port receipts 97,507 bales, compared with 26,711 bales a year ago. Prices follow:

	High.	Low.	Close.	Prev. close.	Last year.
CHICAGO MARKET.					
December	....	....	5.65	5.75	6.00
January	5.69	5.46	5.69	5.76	6.09
March	5.80	5.63	5.78	5.83	6.28
May	5.91	5.73	5.87	5.92	6.44
July	6.01	5.84	5.97	6.03	6.60
October	6.22	5.96	6.22	6.20	6.82
NEW YORK MARKET.					
December	5.60	5.38	5.58	5.61	5.90
January	5.61	5.43	5.59	5.63	5.95
March	5.72	5.53	5.69	5.74	6.15
May	5.83	5.65	5.80	5.86	6.33
July	5.93	5.75	5.90	5.96	6.50
October	6.11	5.93	6.07	6.15	6.75
NEW ORLEANS MARKET.					
December	5.57	5.48	5.57	5.62	5.95
January	5.61	5.35	5.58	5.61	5.99
March	5.71	5.47	5.68	5.71	6.17
May	5.81	5.56	5.78	5.82	6.38
July	5.91	5.71	5.87	5.91	6.52
October	6.10	5.90	6.06	6.10	6.73

FLOUR BUSINESS BETTER

There is said to be a better call for flour and millers are buying cash wheat and futures in a fairly liberal way. A report from Minneapolis said mills there produced 159,830 brls of flour, or 48 per cent of capacity, during the last week.

HOGS MAKE FAIR GAIN, THEN SLIP TO FORMER LEVEL

Cattle Mart Featured by Lightweight Buying.

Influenced by moderate supplies and much colder weather, hogs pushed forward 5@10c in a mildly active opening yesterday, but the higher level failed to hold. The trade soon turned reactionary when it was discovered that the larger interests were not behind the rise. This apparent lack of enthusiasm on the part of the principal buyers soon took the pep out of the market and those backing the advance withdrew until prices had eased back to Wednesday's level.

Following a lull in the forenoon there was an hour or two of slowly ebbing prices, but in midsession, with the market back on a par with the preceding day's average, there was a noticeable pickup in demand. Smaller packers and city butchers came out aggressively on that basis and cleaned up all but a few pen holders and inferior grades. Only a small share of the run got over the scales at the early advance. The peak for underweights at $3.40 was up 10c, while the general average for the whole day remained unchanged at $3.20.

Lightweight Cattle Steady.

Eastern buying of light steers and yearlings has been the feature of this week's market. This aggressive attitude of outside interests in the cattle weighing 1,100 lbs and less was evident again in yesterday's buying and light weights maintained a fully steady to strong basis, while weakness crept into most other weights and classes. During the first half of the week shippers bought 37 per cent of Chicago receipts, the largest proportion of the season. This increase is due in part to the decrease in available supplies here.

In recent weeks shippers have been buying 25@33 per cent of receipts. Fancy 1,042 lb yearlings headed the price list at $7.60, going to an eastern order buyer. Prime 1,321 lb steers reached $7.50 and several sales of 871@2,261 lb cattle were sold at $7.25@7.40. A two way trend has developed in cattle. Yearlings are selling 25c above a week ago, while weighty cattle show losses of 25@50c, compared with last week's close and are 50c to $1.00 under the high time of last week. Cows were in light supply, but this failed to stimulate action in the butcher stock market where prices were barely steady with Wednesday. Calves advanced 25@50c. Feeding stock attracted little attention. Prices were about steady.

Top Lambs $6.60.

The lamb market rose 10@20c to within 10@15c of the highest point since last July on early rounds yesterday, but slipped back to the previous day's level when the advance failed to get the support of local buyers. Fancy natives and fed westerns reached $6.60, which was only 5c under last week's peak. Packers bought the bulk of best grades at $6.25@6.40 and took medium grades at $5.50@5.75. Prices are 25@50c above last week's close.

Supplies of lambs are falling short at all leading markets and distributing centers. The combined total at seven markets for the first four days of this week at 157,000 shows a decrease of 28,000, compared with a week ago, and compares with 286,000 in 1931.

CHICAGO LIVE STOCK

HOGS.

Receipts, 30,000; shipments, 2,500.

Bulk of sales	$3.15@3.30
Light, good to choice, 140@160	3.20@3.40
Light, good to choice, 170@180	3.25@3.40
Good to choice, 180@210	3.20@3.40
Good to choice, 220@250	3.20@3.35
Good to choice, 260@325	3.05@3.30
Pigs, good to choice, 100@135	3.10@3.30
Pigs, fair to good, 100@125	2.85@3.10
Pigs, inferior to fair, 50@125	2.50@2.85
Light packing sows, 270@350	2.65@2.80
Heavy packing sows, 350@550	2.40@2.65

CATTLE.

Receipts, 5,000; shipments, 2,500.

Prime steers, 1,000@1,500	$7.00@7.75
Good to choice, 700@1,000	5.75@7.25
Bulk of sales	4.75@6.75
Poor to choice, 700@1,000	3.75@7.25
Low grade killing steers	2.50@3.50
Cows, choice to prime	2.75@3.75
Cows, good to choice	2.50@2.75
Cows, common to fair	1.90@2.25
Canners and cutters	1.00@1.75
Heifers, yearlings, good to choice	5.00@6.65
Bulls, bologna, common to good	2.10@2.85
Calves, poor to choice	1.50@6.00
Stockers and feeders	2.00@6.00

SHEEP AND LAMBS.

Receipts, 10,000; shipments, 4,000.

Native lambs, good to choice	$6.00@6.60
Native lambs, medium to choice	5.50@6.00
Native lambs, common to fair	4.75@5.50
Native lambs, culls	3.00@4.25
Fed western lambs, good to choice	6.00@6.60
Feeding lambs, fair to good	5.00@5.25
Feeding lambs, good to choice	5.25@5.40
Ewes, light, good to choice	2.00@2.75
Ewes, heavy, good to choice	1.25@1.50
Ewes, inferior to fair	.50@1.00
Wethers, twos, fair to best	2.50@3.25
Yearlings, all grades	3.00@5.00
Bucks	1.00@1.50
Breeding ewes	3.25@5.00

COMPARATIVE PRICES.

HOGS—Bulk of sales yesterday	$3.15@3.30
One month ago	3.70@3.90
One year ago	4.05@4.20
Top yesterday, $3.40; average, $3.20.	
CATTLE—Bulk of sales	$4.75@6.75
One month ago	5.50@7.50
One year ago	5.50@9.00
Top yesterday, $7.60; average, $5.75.	
SHEEP—Fed western lambs	$5.75@6.40
One month ago	5.00@6.25
One year ago	5.00@6.00
Top yesterday, $6.60; average, $5.75.	

Estimated receipts at Chicago today: Cattle, 1,500; hogs, 18,000; sheep, 9,000.

INVESTMENT TRUSTS

	Bid.	Ask.		Bid.	Ask.
Am Bk Stk.	1.55	1.80	RepTr Shrs.	6.27	6.77
Am Fd6%p	8¼	13½	SecIntSec A	½	2
Do 7% pf	9	15	Do B	¼	½
Basic Ind.	1⅝	....	SIS 6% 1 p.	14½	25
Brit Ty Inv	.70	.85	SeleAm Sh.	1.80	1.95
Bullk Fund.	11	12	Sel Cum Sh	5¼	5½
Cumu TrSh.	2.75	....	Selec Inc Sh	2⅝	3
Corp Tr.	1.70	....	St A Am.	2.90	....
Do AA.	1.63	1.85	Std Am Tr	2½	....
Do AcSer.	1.63	1.85	Sup AmTA.	2.30	....
Divers TrA	7	....	Do AA.	1.50	1.70
Do B	5½	....	Do B.	2.45	....
Do C.	2.10	2.35	Do BB.	1.50	1.70
Do D	3⅝	4	Do C.	4.45	4.95
Divid Shrs.	1.07	1.14	Do D.	4.15	4.65
FiveYF Tr.	2.67	....	Trus StOilA	3¼	....
Incorp Inv.	12⅝	13⅝	Do B	3⅛	3½
Low Pr Shr	2⅛	....	TrAmBk Sh	3⅝	....
Nat Wi Sec.	2.45	2.55	Do B	2⅞	3¼
Do vtc.	8⅛	8⅝	USEL&P A.	13½	14
NAm TrSh	1⅝	....	Do B.	2.45	2.55
Do 1955.	1.80	2.00	Do B vtc	8⅝	9⅛
Do 1956.	1.80	2.00	Univ Tr Sh.	2.04	....

LIVERPOOL COTTON.

LIVERPOOL, Dec. 8.—(AP)—COTTON—7,000 bales, American nil. Spot in better demand, improved business, prices 14 points lower; quotations in pence: American street good middling, 5.73d; good middling, 5.43d; strict middling, 5.18d; middling, 5.03d; strict low middling, 4.88d; low middling, 4.73d; strict good ordinary, 4.53d; good ordinary, 4.23d; futures closed very steady. December, 4.81d; January, 4.82d; March, 4.84d; May, 4.86d; July, 4.87d; October, 4.89d.

NEW YORK CURB TRANSACTIONS

Thursday, December 8, 1932.

[illegible]

DOMESTIC BONDS.

[illegible]

FOREIGN BONDS.

[illegible]

No. thous.		High.	Low.	Close.	Net chge.
9	SantiagoChile7s'49	4¼	4	4	— ⅝
5	SaudaFalls 5s'55A	101	100⅝	100⅝	— 1
1	SaxPubWks 6s'37	54⅝	54⅝	54⅝	+ ¼
4	Stinnes 7s '36xw	46	44	44	+ ½
4	do 7s '46 xw	41	40½	41	+ 1¼
6	TerniElec 6½s'53	70	69⅝	70	....
3	UnElSvc 7s'56xw	74½	74½	74½	— ½
5	Un Ind 6½s '41	51	51	51	+ ⅝
4	do 6s '45	52⅝	52⅝	52⅝	+ 3½

*Ex dividend. †First sale since ex dividend date or dates. ww—With warrants. xw—Without warrants.

MONEY AND EXCHANGE

Money rates quoted by Chicago banks are as follows: Customers' commercial loans, 4½@5 per cent; collateral loans, 4½@5½ per cent; brokers' loans, 4@4½ per cent; commercial paper, 1½@2½ per cent; bankers' acceptances, 30-60-90 days, ⅝ to ½ per cent; 120 days, ¾ to ⅝ per cent; 150-180 days, 1 to ⅞ per cent.

NEW YORK MONEY MARKET.

NEW YORK, Dec. 8.—(AP)—Call money, steady, 1 per cent all day. Time loans, steady; 60@90 days, ½; 4 mos. ¾; 5@6 mos., 1 per cent. Prime commercial paper, 1½. Bankers' acceptances, unchanged. Bar silver steady, unchanged at 25½c.

FOREIGN MONEY MARKETS.

LONDON, Dec. 8.—(AP)—Money ⅝. Discount rates, short bills, ⅝@¾; three month bills, ¾@⅞ per cent. Bar silver quiet, ⅛ lower at 17⅝d.

PARIS, Dec. 8.—(AP)—Three per cent rentes, 76 f. 40 c; 4½ per cent rentes, 93 f 5 c. Exchange on London 82 f 85c. The dollar was quoted at 25 f 61 c.

FOREIGN EXCHANGE.

Exchange rates quoted below by the Continental Illinois National Bank and Trust company are nominal.

	Dec. 8.	Dec. 7.	Wk. ago.	Yr. ago.
London	322.25	324.50	323.50	331.50
Paris	3.90⅛	3.90½	3.91	3.93⅛
Italy	5.12⅝	5.12⅝	5.07	5.17½
Belgium	13.86	13.86	13.86	13.93
Swiss	19.23	19.23	19.23¼	19.47
Holland	40.17	40.16½	40.20	40.35
Denmark	16.87	16.97	19.95	18.35
Sweden	17.70	17.77	17.65	18.35
Norway	16.71	16.77	16.60	18.30
Spain	8.16	8.16	8.17	8.35
Germany	23.80	23.80	23.78	23.75
Austria	14.10	14.10	14.10	14.10
Poland	11.30	11.30	11.30	11.30
Greece	.55	.55	.56	1.30
Rou'ania	.60⅝	.60⅝	.60⅝	.61
Jugo-Sla.	1.42	1.42	1.42	1.80
Czechosl.	2.96½	2.96½	2.96½	2.98
Finland	1.50	1.50	1.50	2.25
Canada	85.75	86.06	85.75	83.25
Argentina	25.85	25.85	25.85	26.15
Brazil	7.50	7.50	7.50	6.20
Hongkong	22.00	22.00	21.75	25.20
Shanghai	28.60	28.60	28.40	33.75
Japan	21.00	20.70	20.75	49.75
India	24.75	24.70	24.65	26.25
Chile	6.13	6.13	6.13	12.25
Bulgaria	.72	.72	.72	.73
Singapore	38.00	38.00	38.00	50.00
Hungary	17.50	17.50	17.50	17.54
Mexico	32.36	32.47	32.78	....

Quotations are in American cents.

TAX WARRANTS

CITY OF CHICAGO.

	1930 levy. Bid.	Ask.	1931 levy. Bid.	Ask.
Corporate	Called.		96⅝	97⅝
Bonds and interest	Called.		97	97⅝
Public Library	94	97	87	92
T. B. Sanitarium	95	98	90	94
BOARD OF EDUCATION				
Educational	94	95	88½	90½
Building	94	95	86½	88½
Playground	..	..	82	86
"E" Scrip	..	..	85	90
"B" Scrip	..	..	85	90
COOK COUNTY.				
Corporate	94	96	90	92
Highways	93	96	93	96
SANITARY DISTRICT.				
Corporate	89	93	95½	96½
Bonds and interest	93	96	94½	96
PARK DISTRICTS, CORPORATE.				
Lincoln Park	89	92	90	93
South Park	Called.		96	97½
West Park	88	92	62	66

DIVIDENDS DECLARED

Stock. Rate. Period.	Payable.	Stock of record.
Alb & Susque, $2 spec	Jan. 7	Dec. 15
Alles & Fisher, 10c q	Jan. 3	Dec. 20
Anchor Cap, 15c	Jan. 3	Dec. 20
Cleve Trust, $2 q	Jan. 3	Dec. 15
Elec P & Lt, $6 pfd, 50c	Jan. 3	Dec. 17
Do $7 pfd 58⅓c	Jan. 3	Dec. 17
Endicott-Johnson, 75c q	Jan. 1	Dec. 19
Finance of Penn, $3 q	Jan. 3	Dec. 17
First Natl Bk Bos, 50c q	Jan. 3	Dec. 19
Kans Elec Pw 7% pf, $1.75q	Jan. 3	Dec. 15
Do 6% pr pfd, $1.50 q	Jan. 3	Dec. 15
Neon El Pdcts, 25c q	Jan. 1	Dec. 20
Do pfd, 35c q	Jan. 1	Dec. 20
N Y Shipbldg pfd, $1.75 q	Jan. 3	Dec. 20
Phil Morris A, 43¾c on acct	Jan. 3	Dec. 20
Do 43¾c q	Jan. 3	Dec. 20
Tide Wat Asso pfd, $1.50 q	Jan. 3	Dec. 17
Tide Wat Oil, 25c	Dec. 31	Dec. 17
Torrington, 75c q	Jan. 3	Dec. 15

METALS.

NEW YORK, Dec. 8.—(AP)—COPPER—Steady; electrolytic spot and future, 5@5¼c. TIN—Steady; spot and nearby, $22.65; future, $22.75. IRON—Quiet, unchanged. LEAD—Steady; spot New York, 3.00c; East St. Louis, 2.90c. ZINC—Dull; East St. Louis spot and future, 3.12c. ANTIMONY, 5.40c.

LONDON, Dec. 8.—(AP)—COPPER—Standard spot, £30 7s 6d; future, £30 15s. ELECtrolytic—spot, £35; future, £35 10s. TIN—Spot, £151 10s; future, £152 5s. LEAD—Spot, £11 5s; future, £11 12s 6d. ZINC—Spot, £15 2s 6d; future, £15 7s 6d.

DRY GOODS.

NEW YORK, Dec. 8.—(AP)—Cotton gray goods held firm today and additional large orders were placed on print cloths. Worsted dress goods are being bought for spring in moderate quantities. Silks for spring are being engaged by cutters. Rayon sales are being made in small lots. Burlaps were quiet.

ASK FOR DEPOSIT OF MARKS BROS. CINEMA BONDS

Affects Broadway-Strand, Marbro and Granada.

BY AL CHASE.

First mortgage real estate bonds against the Marbro, Granada and the Broadway Strand theater properties yesterday were called for deposit by the bondholders' protective committee for American Bond and Mortgage company defaulted issues. These three properties are owned by Marks Brothers, Inc., a subsidiary of the Paramount-Publix corporation. This calls for bonds followed an announcement by the parent concern, the Paramount-Publix corporation, that the earnings of the three properties are such that it no longer feels justified in supporting the issues and therefore will not pay the forthcoming interest and principal maturities.

JOSEPH E. OTIS.

Possession of the properties, subject to existing leases, has been surrendered by the owners to the trustee under the bond issue, the American Trust and Safe Deposit company. This move, it is claimed, will conserve the income for the bondholders without the expense of a receivership. The Balaban & Katz corporation is operating the playhouses as lessee.

Urge Deposit of All Bonds.

The call letter issued by the committee states that it's essential for all bonds to be deposited in order that the reorganization plan can be worked out in the interest of all the first mortgage bondholders. The committee is made up of Craig B. Hazlewood (chairman), Dayton Keith, and Joseph E. Otis, Chicago; Frederick G. York; Frank W. Blair, Detroit, and H. K. Hallett and Walter J. Sugden of Boston. George L. Wire of Chicago is secretary.

The Marbro Theater and Commercial building, at 4106-22 West Madison street, is security for a $1,675,000 bond issue, since paid down to $1,475,000. The playhouse seats 3,939. Principal amounting to $25,000, due July 20, 1932, is unpaid; four monthly deposits for $20,000 principal payment and $31,417 in interest defaulted. Balance of taxes for 1927 to 1930, aggregating $59,597 is unpaid pending objection.

Granada Interest Defaulted.

There was a $1,150,000 bond issue against the Marks Brothers Theater and Commercial building, at 6427-45 Sheridan road, since paid down to $965,000. The theater, known as the Granada, seats 3,442. Principal payments totaling $20,000 and interest amounting to $31,362 are unpaid. A balance of $37,747 on 1927, 1929 and 1930 taxes is unpaid pending objection.

The Broadway Strand Commercial building bond issue is secured by the building at 1641-53 Roosevelt road, containing shops, offices and an 1,800 seat cinema. The original issue was for $300,000, of which $215,000 is outstanding. A principal payment of $8,000, due July 20, 1932, is unpaid, as well as four monthly deposits on account of principal aggregating $5,333, and four monthly deposits on account of interest aggregating $4,485, due Aug. 10 and through Nov. 10, now in arrears. Taxes for 1930, totaling $7,436, are also unpaid.

PRODUCE MARKETS

Cold weather brought in a better demand for eggs and prices were ½c higher. Receipts 2,578 cases. Butter was ½c lower. Receipts 7,452 tubs. Live poultry sold at former prices. Receipts, 47 trucks. There was practically no trading in potatoes owing to cold weather. Receipts 34 cars with 170 cars on team track.

WHOLESALE CREAMERY BUTTER PRICES.

	Chicago Whole milk.	Centralized.	New York.	Boston.	Philadelphia.
93 score	22½	....	24¼	....	25¼
92 score	22	....	23¾	24	24¼
91 score	21¾	....	23	23¾	23¼
90 score	21½	22	22½	23¼	22⅝
89 score	21¼	21¼	22	23	22
88 score	20¾	20⅝	21⅝	22½	21⅝
87 score	20	....	....	....	21½
86 score	19	....	....	....	....

BUTTER PRICES TO CHICAGO RETAILERS.

Score	Tubs.	Prints.	Cartons.
Best [92-93]	24 -25¼	25 -26½	26 -27½
Good [89-91]	23 -24	24½-25¼	25 -26

WHOLESALE CHEESE PRICES.

	Chicago.	Boston.	New York.	Philadelphia.
Flats	....	....	12½-13½	....
Twins	11¾-12	13 -14		
S.Dais.	12¼-12½	13 -13½	13½-13¾	13¼-13½
Y Ams	....	13 -13½	13½-13¾	....
Lghns.	12¼-12½	....	....	13¼-13½

LIVE POULTRY—WHOLESALE.

Turkeys	11@16c	Old roosters	8½c
Hens	10@13c	Leghorn broilers	9c
Leghorn hens	9c	Ducks	9@11c
Springs	10½c	Geese	10½c
Rock sprgs.	11@11½c		

DRESSED POULTRY.

Turkeys, yg. toms	17c	Springs	11c
Do young hens	17c	Ducks	12c
Do old hens	15c	Do No. 2s	8c
Do old toms	14c	Geese	9@11c
Hens	10@12c	Do No. 2s	6c

FRESH EGGS.

Fresh firsts	31c	Dirties	18@23c
Extra firsts	32c	Current rcts.	29@30c
Checks	17@22½c		

WHOLESALE DRESSED BEEF.

	Yearlings.	No. 1.	No. 2.	No. 3.
Ribs	16	18	17	8½
Loins	20	26	21	7
Rounds	12	10	9½	5½
Chucks	11	8	7½	4½
Plates	8	8	7½	4

VEAL CARCASSES.

50@65 lbs	4c	90@100 lbs	5@5½c
70@80 lbs	4@4½c	110@125 lbs	6c

POTATOES.

Idaho russets, per 100 lbs	$1.00@1.20
Wisconsin	.65@ .70

FRUITS AND VEGETABLES.

Apples, bu	$ .85@1.50
Cranberries, box	2.35@2.50
Lemons, box	4.50@6.50
Oranges, box	3.00@4.25
Beets, crate, Texas	1.75@2.50
Carrots, crate	1.25@1.75
Cauliflower, crate	1.25@1.35
Cabbage, crate	.40@ .60
Celery, square	.50@ .75
Onions, 50 lb sacks	.25@ .75
Lettuce, head crate	1.25@2.25
Peppers, crate	1.75@3.00
String beans, bu	2.00@5.00

PRIMARY GRAIN MOVEMENT

Receipts—	Wheat.	Corn.	Oats.
Thursday	513,000	481,000	146,000
Last week	476,000	571,000	119,000
Last year	538,000	400,000	116,000
1930	1,030,000	991,000	189,000
Shipments—			
Thursday	385,000	147,000	132,000
Last week	1,840,000	709,000	93,000
Last year	561,000	193,000	76,000
1930	514,000	449,000	213,000

BUSINESS SESSIONS TODAY

MEETINGS.

Armour & Co. .... Congress
Authorization Comm. .... Palmer House
Bristol-Myers Co. .... Stevens
Brotherhood of Locomotive Engineers .... Great Northern
Brotherhood of Railroad Clerks No. 991 .... Atlantic
Commission on Taxation .... La Salle
Dixon Home Telephone Co. .... La Salle
Independent Radio Mfrs Assn. .... Auditorium
Nat. Assn. of Direct Selling .... Congress
Railroad Telegraphers .... Great Northern
Railway Labor Executives Assn. .... Palmer House

LUNCHEONS.

Chgo. Assn. of Commerce [Executive] .... La Salle
Realty Club .... La Salle

[Compiled by the convention bureau of the Chicago Association of Commerce, to which please send any additions or corrections.]

COTTONSEED OIL.

NEW YORK, Dec. 8.—(AP)—Bleachable cottonseed oil was weak today, closing with net losses of 5 to 11 points and at New low records for the year. The bearish government cotton crop report and an easier crude market led to scattered liquidation and commission house selling. Sales were: 26 contracts or 3,900 barrels; bleachable spot and December closed, 3.35c; Jan., 3.45c; March, 3.63c; May, 3.75c; July, 3.86c.

Want Ad INDEX

Want Ad Offices

1 South Dearborn St. — Tribune Square

ADTAKER — SUPERIOR 0100

The more you tell, the quicker you sell

Apartments—See to Rent.
Automobiles—
Passenger Cars 37
Trucks 37
Wanted 37
Loans 37
Tires 37
Motor Trucks to Rent and Wanted 37
Barter and Exchange 37
Bicycles and Motorcycles 37
Board and Lodging 36
Books and Magazines 37
Building Material 37
Business Opportunities—
[illegible]

LOST AND FOUND.

PERSONAL.

TRAVEL OPPORTUNITIES.

BUSINESS PERSONALS.

MUSICAL INSTRUMENTS.

WURLITZER Friday and Saturday SPECIAL OFFERING ON Piano Accordions at $89.50 329 S. WABASH-AV.

RADIOS AND SUPPLIES.

DOGS, BIRDS, POULTRY, ETC.

CLOTHING, FURS, ETC.

[illegible]

RESULTS OF AN IDEA

The man in the stand-up collar is a factory superintendent. The man with the hammer is his foreman. Why are they happy? They wanted a new-fangled machine, but the big boss said, "No, we ain't buyin' nuthin'"! Then the foreman got an idea—of getting the money by selling some of the equipment they no longer used, but still useful to someone. The superintendent got the idea. He placed a want ad in the Tribune *Machinery & Equipment* classification. The buyers came and the cash. Now you see two bright young men uncrating the machine they wanted! Maybe you have machinery and equipment you'd like to sell. Let a low-cost Tribune Want Ad do the selling job for you also. Call Superior 0100—Want Ad-Viser!

SITUATIONS WANTED—MALE.

WANTED—MALE HELP.

The Tribune does not knowingly accept in this classification advertisements which require an investment of money or which misrepresent the form of compensation. Report any violation of this rule or any requests for a cash bond or deposit not stated in the advertisement to the Classified Advertising Department, Superior 0100, Local 328. (For complaints only.)

Stores and Offices.

CLERK—RETAIL FRUITS, VEGETABLES: exp. only. 6855 Stony Island. Mr. Shafton.

STENOGRAPHER—BET. AGES 20-30. GIVE exp., age, refs., salary expected, address, and phone No. Address M M 149, Tribune.

Professions and Trades.

EXPERIMENTAL MECHANIC WANTED—For corn operated machine designing. Must be entirely capable of originating, also carrying out other mechanical ideas. Desirable connection to right man. Give full details regarding experience, salary expected, past connections, etc., in first letter, own handwriting. Address M K 409, Tribune.

LAUNDRY DRIVER—POLISH-AMERICAN; must be experienced, for good old established route; a lifetime opportunity. Address M K 63, Tribune.

PRACTICAL PRODUCTION MAN—MAYONnaise, salad dressing. Belmont 4888.

THE TRIBUNE OFFERS AN ATTRACTIVE rate to persons advertising for a position. A Want Ad can be placed in the Situations Wanted Column of The Daily Tribune for as little as $1.10. For further information sion at the Want Ad Office, Madison and Dearborn-sts.

Salesmen, Solicitors, Etc.

A CHANGE

from the old to a new method especially adapted to the season opens positions for several salesmen with some direct sales experience. Men selected must be over 23 years of age, industrious, and neat appearing. Apply 9 a. m. to 12 noon.

L. FISH FURNITURE CO.,

2225 W. Pershing-rd. 2656 W. North-av.

A MAN

WINNIE WINKLE, THE BREADWINNER: Even as You and I

WANTED—MALE HELP.

Miscellaneous.

WANTED—FEMALE HELP.

Miscellaneous.

WOMAN OF ABILITY.

SOCIETY LADIES

Employment Agencies.

ZINSER PERSONNEL SERVICE—Commercial, Legal, and Medical Depts. 140 S. DEARBORN-ST.

HOUSEMAIDS—GER., SCAND., BOH. $5-$10 Waitresses, $5-$10. Grove, 852 E. 63d-st.

NOLAN'S EMPL. SERV., 4619 BROADWAY. Fount. Girls, $12-$15; Waitresses; Hsemds.

HOUSEMAIDS—18 TO 25; STAY OR GO; $5-$10. Northtown, 2742 Devon. Rog. 1228.

TRADE SCHOOLS.

GIRLS
AND
Ambitious Women

LEARN BEAUTY CULTURE.

Short, easy course. Big future. To a limited number of students enrolling this month for our complete course we will give a complete set of instruments in beautifully fitted case—WORTH $40—absolutely FREE. Free employment bureau. Call or write for our FREE 35 page booklet. No obligation. Day and evening classes now forming.

Marinello System

National School of Cosmeticians, Inc. 108 NORTH STATE-ST. STATE 5057.

WOMEN—

You can't buy a job, but you can learn BEAUTY CULTURE . . . AT MOLER'S AND BE GIVEN ONE. Special short course qualifies you for Century of Progress jobs. ½ rate offer in new loop school for December. Earn some money while attending. Call, write or phone.

MOLER SYSTEM, 59 E. MONROE AT WABASH. CENTRAL 6393. CHICAGO, ILL.

BURNHAM

School of Beauty Culture.

Largest, oldest school in America. Moderate tuition. Convenient payments. DAY AND EVENING CLASSES. YOU CAN ACTUALLY Earn While Learning. FREE EMPLOYMENT SERVICE. Tremendous reduction in down payment. Call at once or write for free booklet.

E. BURNHAM (Desk 396), 138 N. STATE. RANDOLPH 3355.

LEARN SWITCHBOARD OR CASHIERING in 7 days. Earn $18-$20 wk. Individual instruction in shorthand, typing, comptometry. Positions furnished. Start any day. Natl. Business Inst., 427 Diversey. Div. 5840.

LEARN SWITCHBOARD—OFFICE AND HOtel. Also receptionist. New boards. Positions furnished. Visit 921 Marshall Field Annex, 24 N. Wabash. Central 6647.

BEAUTY CULTURE—COMPLETE COURSE at special reduced rates. Invest now. GERTRUDE HALE SCHOOL. 30 N. Dearborn-st. 3d floor.

THOROUGH TRAINING IN ALL BRANCHES of Beauty Culture—complete $50. Good pay. prof. Free employ. Fully accredited. Nina Parker Sys., 14 W. Wash.-st., 2d floor.

THOROUGH TRAINING

JEWELRY, WATCHES, ETC.

MOST CASH FOR OLD GOLD

MARTIN REFINING CO.,

Pawn Tickets—Diamonds

100% FULL VALUE PAID

More Cash Paid for Jewelry.

BUS TRANSPORTATION.

MACHINERY AND EQUIPMENT.

OFFICE DEVICES.

DANCING SCHOOLS.

CLUB AND ASS'N MEMBERSHIPS.

BUSINESS OPPORTUNITIES.

Businesses for Sale.

Partnerships and Investments.

Sales Men and Women.

MEN AND WOMEN.

Concessions, Locations, and Leases.

Distributors.

Business Equipment.

Wanted.

TO RENT—ROOMS—SOUTH.

UNIVERSITY HOTEL

GREEN BRIAR HOTEL

MIRA-MAR HOTEL

PARKLAND HOTEL

Hotel Rooms.

TO RENT—ROOMS—SOUTHWEST.

TO RENT—ROOMS—NORTH.

HOTEL CLAYTON

HOTEL LAWRENCE

DEL MAR "COOP" PLAN ROOM AND MEALS.

HOTEL WESTGATE

NORTH-AV. Y. M. C. A.

$5 Up—The Darlington—$6 Up

TRAYMORE HOTEL

TO RENT—ROOMS—WEST.

PARKSIDE HOTEL.

$50 ROOMS—$4 WEEK UP.

TO RENT—ROOMS—SUBURBAN.

TO RENT—HOUSEKEEPING ROOMS.

South Side.

TO RENT—HOUSEKEEPING ROOMS.

North Side.

BOARD AND LODGING.

South Side.

North Side.

ROSLYN-PL., 423—BEAU. FRT. RM., 1-2: opp. pk.; hm. ck.; pr. res. Lin. 9159. Reas.

SHEFFIELD, 3550, 3D—COMFORT PLUS economy; rm., gd. board; $6-$7. Gra. 0367.

WINTHROP, 6027—UNUSUAL FRT. RM.; run. wat.; suit. 1-2 girls; ex. meals; reas.

3800 N., NEAR LAKE—LARGE RM., TWIN beds; 2 clos.; bkf.; gentlemen. L. V.5174.

Suburban.

EVANSTON—SUNNY ROOM, PRIV. HOME, good meals; 18 min. Loop. Univ. 1635.

HOTELS AND APARTMENT HOTELS.

Gladstone Hotel
Offers Unusual American Plan Rates

Do Not Miss This Opportunity to Reduce Your Living Expenses.

BEST RATES IN CITY.

Single Room with Bath, Two Meals Daily, $14. Room for Two, Two Meals Daily, $10 [per person]. Room with Running Water Two Meals Daily, $12.

ATTRACTIVE MONTHLY RATES.

Transients, $1.50 and Up.

I. C., Elevated, Bus, and Surface Lines.

6200 Kenwood. H. P. 4100.

DOWNTOWN

Skyscraper Apartments

45 STORY STEUBEN BLDG.

1-2-3 ROOM SUITES

EXQUISITELY FURNISHED. FULL HOTEL SERVICE.

$50 TO $165 PER MONTH.

Apply 22d Floor. 188 W. Randolph-st.

YACHT HARBOR

SUPERIOR BUILDING.

LOWEST RATES.

422 Melrose-st.; near the Lake; 1-2-3 Rm. Kitchenette Apts., completely furnished. Hotel service optional. Excellent transportation; commissary; valet; elevator; free refrigeration, light, and gas.

AGENT ON PREMISES.

MONTROSE BEACH

$35 AND UP.

1-2-3 room apts.; completely, elegantly furn.; radio every apt.; tile baths, showers; refrig.; soundproof; coffee shop; new bldg. PUBLIC GARAGE SERVICE............$8 24 HOUR HOTEL SERVICE. 925 MONTROSE—E. OF SHERIDAN.

. . . $10 PER WEEK

New kitchenette apts.; new furnishings; twin beds, tile bath, showers; 24 hour hotel service; garage in connection. Five station radio in every apartment.

Windsor-Wilson Apt. Hotel, 915 WILSON-AV.

HOTEL PLAZA

DEARBORN PLAZA

In the Loop—$4 Wk. Up

1244 N. Dearborn Hotel

ELLIS HOTEL

New Hotel Carling

HOTEL LINWOOD

PARK LANE

APARTMENTS AND ROOMS TO SHARE.

TO RENT—HOUSES.

Southwest Side.

North Side.

West Side.

7 RM. HOUSE, 4 BEDRMS., ALL LIGHT, furn. ht.; gd. trans.; reas. 517 S. Hoyne.

Suburban.

COMPLETE LIST OF UNFURN. AND FURN. houses and apts., Evanston to Glencoe. QUINLAN & TYSON, INC., 1571 Sherman-av., Evanston. Rog. Pk. 2617.

TO RENT—FURNISHED HOUSES.

16 RM. HOUSE—FURNISHED FOR LIGHT housekeeping; new heating plant; will rent reas. to right party; for legal purposes only. 1447 W. Monroe.

TO RENT—APARTMENTS.

SOUTH.

General List.

ALL THIS FOR $35.

2 rms., S. Shore; large size; canv. walls, tile bath, shwrs., side lights, arch doors, cedar clos., rollaways, elec. ref.; trans. ALSO 4 ROOMS AT $50. F. J. RODGERS & CO., 1865 E. 71ST-ST. PHONE BUTTERFIELD 4707.

WHY GET WET

when it rains or snows? Only a step to Bryn Mawr I. C. sta.; 18 min. to loop. Lge. 2-3-4 rm. apts. in mod. bldgs.; elev. serv.; gas, light, ref.; coil sprg. inadors; real kitch. $40 AND UP. 7128 JEFFERY-AV.

3-4-5 RM. APTS., $20-$30; STM. HT., EL. Will decor.; excel trans. See jan. 3554-58 Cottage Grove; or ph. Drexel 4710.

6128 INGLESIDE-AV.—NEW BLDG., 3½ rms.; free light, gas, refrig. Hyde Park 9454.

One, Two, and Three Rooms.

FOR RENT—2 RMS., ONLY $30; 7107 Bennett-av., one block from I. C. station; strictly modern with inador beds, showers, and free refrig. Manager always there.

Four, Five, Six Rooms, and Larger.

1363 E. 47TH-PL.

Nr. Dorchester; 6 rms., 2 baths; outs. apt. Free refr.; $80. Frear-Delaplane, H. P. 7000.

YOU CAN NOW RENT A 4 RM. MODERN apt. in a high class bldg. at your own price. Furniture free. 811 E. 46th-st.

6 LIGHT RMS., 1ST FL.; NEW, DEC.; G. E.; conc. Jan. 1; nr. I. C. 7621 Phillips.

4 LARGE, LIGHT RMS., STEAM; G. E. ref., shower. Rent reas. 7436 Lafayette.

3013 E. 78TH-ST. — 4 ROOMS, MODERN, $50. All trans. Refrig., etc. Ran. 9149.

4-6 RMS.—SHOP. DIST.; I. C.; TILE BATH. Free refrig.; $42.50-$62.50. So. Sho. 1100.

SOUTHWEST.

One, Two, and Three Rooms.

3 Rms., Free Elec. Refrig.

5705 S. Richmond. Shower; very cozy, attr. rs.; reas.; $30. Keys at 3145 W. 63d.

NORTH.

General List.

NEAR NORTH SIDE

You can linger to the last minute over your coffee in the morning or get a few extra winks of sleep in our studios, yet be on time at your office and get home quickly at night. Studios and studio apts., 1 to 5 rms., some furnished...

2-3-4-5 ROOMS.

2000 LINCOLN PARK WEST

STUDIO APARTMENTS.

415 FULLERTON-PKWY.

2833 CAMBRIDGE-AV.

. . . 10 WEST ELM APTS.

4531 N. PAULINA-ST.

One, Two, and Three Rooms.

Extra Large 2 Rm. Apts. $30 UP

2½ ROOMS, $35.

1, 2, AND 3 RMS., $30.

2717 LAWRENCE-AV.

Kitchenette in Cor. Bldg.

2 Rooms and Kitch.

GREAT REDUCTION.

Four, Five, Six Rooms, and Larger.

4 ROOMS, $25.

3750 LAKE SHORE-DR.

4-5-6 ROOM APTS.

5 ROOMS, $35.

SITUATIONS WANTED—FEMALE.

TO RENT—APARTMENTS.

NORTHWEST.

General List.

3½-4 ROOM BARGAINS.
1148 N. Harding, cor. Division; almost new; free refrig.; as low as $30. Div. 9500.

One, Two, and Three Rooms.

ARDMORE AND MARKHAM—2-3½ ROOM, mod. cor. bldg.; free gas and refr.; $25 up. See Janitor. 5802 Catalpa or Ph. Pal. 8383.

Four, Five, Six Rooms, and Larger.

N. E. Cor. Kolin-Le Moyne.
4 rms.; modern; newly dec.; elec. ref.; $40. JOHN J. READY & CO. Buck. 0500.

4 ROOMS, $35 UP; NEW BLDG. OVERlooking beautiful Logan-blvd. pkwy.; refrigeration, free gas. State 0240.

1449 N. CALIFORNIA, OPP. HUMB. PK.—4-5 rms., stm., new. dec.; reas. Hum. 5865.

WEST.

General List.

FOR MODERN 3-4-5-6 ROOM APTS., MECH. refrigeration; good tr. Call Monroe 2120.

Four, Five, Six Rooms, and Larger.

4437 JACKSON-BLVD.—4 R. APTS., MECH. refrig.; good trans. Monroe 2120.

6 RM. FLAT—MODERN. 4922 W. ADAMS-st., $50. Phone Columbus 5260.

TO RENT—FURNISHED APARTMENTS.

(See Also Hotels and Apartment Hotels.)

SOUTH.

Moderne Manor Apts.
6435 YALE. 1-2-3 RM. KIT. APTS. New bldg.; free el., gas, refr., linens, maid service included; trans. 1 blk. $40 and up. H. J. Carney Normal 3355.

$45 2½-4 ROOMS $55
New bldgs.; just furn.; extra bed; free gas, electricity, refrig.; all trans. Engle. 3000. 6600 Stewart. 6640 Yale. 6512 Harvard.

BEAUTIFUL HOME APTS.
5235 Woodlawn-av., 2-3½-4 rms.; beau. decor.; lrg. liv. rm. and bedrm.; in-a-dor; free light, gas, ref., maid svc. 1309 E. 53d.

Normal Arms—New 1-2-3 R.
Complete serv.; smart, spac., quiet; L. surf., R. I., bus; cut rates. 6613 Normal. Nor. 6010.

NORWOOD HOTEL APARTMENTS, 1-2-3 rm. new apts.; lowest prices; all trans.; full hotel serv.; free gas, elec. refrigeration; cafe. 6400 Normal-blvd. Eng. 3700.

5330 BLACKSTONE-AV.
1-2-3 room furn. apts.; refrig.; comp. serv. Ideal neigh.; near I. C. $37.50 mo. up.

PARK LAWN APT. HOTEL.
5210 WOODLAWN—1-2-3 rms., complete hotel service, refrig., elevator. $30 up.

5112 CORNELL-AV., 3D APT.—ATTRACtively furn. 4 rooms; in-a-dor bed; elec. refrig.; nr. I. C., lake; immed. possession.

FURN.-UNFURN. 2-3 R. FLATS; STM.; N.E. Cor. 57th-Sangamon [918 W.] Wen. 6614.

1514 E 62D-ST.—3 RMS., $8; 4 RMS., $9; steam; pri. bath; gas, el. free; I. C., L.

MICHIGAN-AV. 2444—WARM 1-2 RM. APTS. Private baths. Free gas, elec. $4 week up.

4 RMS., BEAUT. FURNISH. NEW BED; TO $45 up; unfurn. $37 up. 7658 E. End-av.

TO RENT—OFFICES AND SHOPS.

Central.

32 N. STATE, S. W. CORNER WASH.—ATtractive offices; splendid light; night service; center of loop; single r., $25 up; with recep. rm., $40 up; few furn. Beau. desk space; steno., phone. SWIGART & CO., Room 601.

FINE OFFICE OR DESK SPACE—SUITE 1202. 77 W. WASHINGTON.

Outlying.

EXCEPTIONALLY WELL ESTAB. DOCTOR'S office above corner drug store. Previous occupant made a fortune. 5258 Irving Park-blvd. Ph. Ave. 0641. Kil. 5889.

TO RENT—FLOORS AND LOFTS.

10 TO 20,000 SQUARE FEET IN MODERN 2 story fireproof, daylight building; has auto elevator. 500 N. Wabash.

TO RENT—MANUFACTURING PROPERTY.

SMALL FACTORY SPACES FOR RENT—224 N. SHELDON-ST. CANAL 3662.

TO RENT—OTHER CITIES.

7 RM. HSE., 2 CAR GAR., GAS, ELEC.; stove heated; good water, fruit, and shade trees, big lots; rent $20 per mo. Address C J 18, Tribune.

OFFICE FURNITURE, FILES, SAFES.

WE CARRY THE LARGEST VARIETY OF home, professional, students', business desks, drawing tables, secretaries, leather club chairs, safes, typewriters, down to earth prices; new and used; the best numbers will be sold before the Xmas rush. OFFICE FURNITURE CLEARING HOUSE, 236 W. LAKE-ST.

1 SOLID MAHOG. DOUBLE FLAT TOP desk, 2 swivel chrs. to match; 1 mahog. typ. desk, 1 steno. chr., 1 oak roll top desk. Very reasonable. Phone Boulevard 0228.

FILES $5—DESKS, TABLES, CHAIRS, ETC. Riley & Stafford, 315 S. Wabash, 2d.

WAL. DESKS, $18; B. LABEL SAFE, $50; files and storage cab. 427 S. Wabash.

DESKS, CHAIRS, SAFES, FILES, TABLES, cheap. Spitzer's, 173 W. Lake, nr. Wells.

OFFICE EQUIPMENT OF LARGE BROKERage concern being sacr. 312 W. Monroe.

DESKS, CHAIRS, STEEL FILES, TRANS cases, Kardex; cheap 1239 S. Michigan.

LOWEST PRICES ON USED OFFICE FURN., transfer cases. Geiser, 339 S. Wabash, 2d.

USED DESKS, CHAIRS, FILING CABTS., safes, transfer files. Bargs. 39 N. Halsted.

STORE FIXTURES.

USED HAIR DRYERS, WAVING MACHINE dressers, cheap. PAIDAR, 1108 N. Wells.

HOME FURNISHINGS.

(See Also Household Appliances.)

Furniture and Dept. Stores.

Now Open to the Public!!
Manufacturers' distributors must sacrifice market samples. Liv. Rm., Bedrm., Din. Rm. Furn. Innerspring mattress. Studio Couches. 50% saving to you. Tax warrants accepted.
Chicago Furniture Mart
1100 S. WABASH-AV. WABASH 3959.

Central.

I MUST SAC. MY GORGEOUS FURN. OF 4 rms. for $70; cost $600; consists of parl., din., bedrm., brkfst. sets, rugs, etc.; will sep. Ask for Mrs. Burns, lot 74 in Associated Storage, 2218 Cottage Grove. Open to 9.

South Side.

BIG STORAGE SALE.
RUGS—FURNITURE—RUGS.
9x12 American Oriental rug, $10; imprtd. 9x12 rug, $20; 9x12 extra heavy imported rug, $25; beautiful parlor set, $30; walnut bedroom and dining room sets, $25.
NELSON STORAGE CO.,
6910 COTTAGE GROVE-AV.
Open eves. till 10 p. m., Sunday till 5 p. m.

SOLUTION TO SLEUTH HOUND HELD FOR MURDER

McNichols entered by the window and said he had not left the room. Had his story been true, his fingerprints would have been only on the INSIDE doorknob. However, they were found on BOTH (inside and outside) doorknobs proving his story false.

IT ALMOST ALWAYS HAPPENS THAT THOSE WHO USE CUNNING TO COVER THEMSELVES IN ONE PLACE LAY THEMSELVES OPEN IN ANOTHER.—Rochefoucauld.

REAL ESTATE FOR SALE.

APARTMENT BUILDINGS.

South Side.

$250 CUT TO $5,500 ON 8 KIT. APT. bldg. that you can make a fortune on during World's Fair and sell at a profit later; part furn.; all remodeled; ready for occupancy. 6455 UNIVERSITY-AV.; good furnace; lot 30x134 ft.; $12,000 value. Open, or Marvin, eves., Stew. 7750.

North Side.

TO CLOSE ESTATE—TRUSTEE WILL SELL at sacrifice valuable properties; one 48 rooming house complete. Address A 369, Tribune.

BUSINESS PROPERTY.

Suburban.

SELL, RENT OR TRADE—STORE, 6 RM. flat above; good any kind of business; reas. Call at store, 6212 W. 22d-st., Berwyn.

LOANS.

Personal, Property, and Salary.

For Lowest Rates on Loans
Careful Borrowers
Come to HOUSEHOLD

Cash loans up to $300 to husbands and wives at reasonable rates. On loans above $100 charge is less than the usual small loan rate, no lower rate in Chicago.

If you are keeping house and can make regular monthly payments you have all the security needed. Quick service. Strictly confidential. Husband and wife only need sign. No endorsers. 20 months to pay.

LOOP:		
77 W. Washington, 10th fl.		State 0151.
105 W. Monroe, 5th fl.		State 1777.
105 W. Madison, 14th fl.		Franklin 0885.
ROGERS PARK:		
1737 Howard-st., 2d fl.		Rog. Pk. 8320.
WEST:		
4010 W. Madison, 4th fl.		Kedzie 0704.
9 S. Kedzie-av., 3d fl.		Van Buren 0100.
CICERO-BERWYN:		
6012½ W. 22d-st., 2d fl.		Cicero 6400.
OAK PARK:		
1140 Lake-st., 3d floor.		Euclid 503.
NORTHWEST:		
2800 Milwaukee, 5th fl.		Capitol 3440.
4710 Irving Park, 2d fl.		Pensa. 4570.
NORTH:		
1951 Irving Park, 2d fl.		Buck. 1006.
4753 Broadway, 11th fl.		Longb. 7163.
SOUTH:		
841 E. 63d-st., 4th fl.		Plaza 8360.
736 E. 63d-st., 2d fl.		Fairfax 2839.
6856 S. Halsted, 2d fl.		Englewood 5534.
SOUTHWEST:		
6255 S. Ashland, 2d fl.		Hemlock 4510.
2355 W. 63d-st., 2d fl.		Republic 4472.
SOUTH CHICAGO:		
9130 Commercial, 2d fl.		So. Chi. 0103.
ROSELAND:		
11106 S. Michigan, 2d fl.		Comm. 3880.

HOUSEHOLD
Finance Corporation

$25 TO $300
Salary Loans On Your Signature Only
AN UNEQUALED METHOD.
No Delay—No Endorsers.
No Mortgages—Confidential.
REPAY ANY DAY, WEEK, OR MONTH TO REDUCE THE COST.
PHONE AND LEARN—YOU WILL BE DELIGHTED WITH OUR SERVICE.
We Also Make Furniture, Auto, and Co-Maker Loans.
LOCAL LOAN CO.
UNDER STATE SUPERVISION.

27 W. WASHINGTON.	RANDOLPH 8400
821 W. 63D-ST.	ENGLEWOOD 7800
1212 N. ASHLAND.	BRUNSWICK 3100
4013 MILWAUKEE.	AVENUE 1400
1 N. CRAWFORD.	KEDZIE 5900
8 N. OGDEN-AV.	HAYMARKET 4700

M-O-N-E-Y
FOR CHRISTMAS, TAXES, ETC.
LOANS
ON
Salary or Furniture.
IN AMOUNTS
$25 TO $300
You receive the full amount of the loan at legal rates with repayment arranged to meet your convenience.
Confidential service in a minimum of time—a dignified transaction without any embarrassing investigation.
Our FRIENDLY LOAN SERVICE has been popular for the last 43 yrs.
CALL—WRITE—OR PHONE.
C. C. ERD
7 S. DEARBORN-ST., ROOM 916.
PHONE CENTRAL 4733-34.

PERSONAL FINANCE CO.
OFFERS YOU
A Complete Loan Service.
at an unusually reasonable cost. For quick action phone or visit the PERSONAL OFFICE nearest your home.

CHICAGO—PERSONAL.	
4554 Broadway, 2d floor.	LONgbeach 4082.
4770 Lincoln-av., 2d floor.	LONgbeach 6357-8
3982 Milwaukee-av., 2d flr.	PALisade 0989.
4010 W. Madison-st., 2d flr.	NEVada 2134.
757 W. 79th-st., 2d flr.	RADcliffe 8228.
841 E. 63d-st., 3d flr.	HYDe Park 1472.
2003 W. 63d-st., 2d flr.	REPublic 7229.
OAK PARK—PERSONAL.	
1040 North-blvd. 2d flr.	VILlage 6840.
CICERO-BERWYN—PERSONAL.	
6346 W. 22d-st., 2d flr.	BERwyn 666.
EVANSTON—PERSONAL.	
708 Church-st., 2d flr.	GREenleaf 6081.

PERSONAL FINANCE CO.

At Once
$25 to $300
to Every One
Married or single, come in and discuss your financial problems with us in confidence.

LOANS—$25 TO $300.
Salary or Furniture.
T. B. WARD
8 S. DEARBORN, RM. 612. RAND. 2060.

Business Loans.

$300 to $30,000
on the equipment of factories, restaurants, stores, laundries, hotels, rooming houses, etc. Collateral loans on first mortgage, warehouse receipts, etc.
Best Rates—Easy Time Payments.
Oldest Estab. in Chicago.
F. BOLAND, 215 W. Randolph. Frank. 1966.

$200 TO $200,000
to factories, shops, stores, restaurants, etc., on machinery, equipment, fixtures, accts. receivable, automobiles or any other security. LOWEST rates. Convenient payments.
Morrison Service Assn.,
1200 N. ASHLAND-AV.
Phone Brunswick 9300.

BUSINESS DIRECTORY.

Aquariums and Supplies.

SEE OUR XMAS SPEC. FIRST. 10 gal. plt. gl. tanks, $2.95. 1846 W. 63d.

Gift Suggestions.

TOY FILMS FOR SALE—1C PER FOOT. SUPREME, 831 S. Wabash, 4th Floor.

Dressmaking and Embroidery.

DRESSES CUT, FIT, $1; SKIRT, BLOUSE, made, $1; coats relined, $2.50. Fur coats clean-glazed, $2.50; wk. guar. Kedzie 4439.

Moving, Storage, and Hauling.

LET US MOVE YOU; OUR RATES ARE lowest; our service best; exp., reliable movers; anywhere, any time. Douglas 0550.

SPEC. MOV., 4 RMS., $10; 18 YRS. EXP ins., cheaper, faster, better. Kedzie 1920.

LOADS TO N. Y., BOSTON, DETROIT, ST. Paul, Omaha, Memphis. Kenwood 1272.

LONG DIST MOVING, 10C MILE; INSURED trks.; exp men; anytime, anywhere. Ked. 1920

Painting and Decorating.

CEIL. CALC. $1; RMS. PAPERED, $3; EXterior wk. cheap; guar. Juniper 3245.

Piano Tuning.

PIANOS TUNED, $2; 18 YRS.' EXPER. Guaranteed work. Go anywhere. Rep. 5218

EXPERT TUNING, $2. REPAIRS REAS. Piano, voice. Les., 75c. Newcastle 3629.

Plastering.

USED AUTOMOBILES FOR SALE.

Fords—Repossessed—Chevs.
1,000 RECONDITIONED CARS. THE LOWEST PRICES IN CHICAGO. 1928 to 1932 MODELS from $25 up. LICENSE FREE. Your car accepted as first payment. 90 day guarantee. Always open. WALTON FINANCE CORPORATION.
940 to 958 MILWAUKEE.

75 REPOSSESSED CARS TO CHOOSE FROM—All makes and models. Priced low. $10 TO $75 DOWN. Easy terms. No indorsers. If you don't wish to accept delivery till spring we will credit you with today's market price on your present car and you'll save winter depreciation and storage charges. 5710 BROADWAY. LONGBEACH 1253.

SALE OF 100 REPOSSESSED CARS AT lowest prices in town; 90 day warranty; 7 day driving trial; 12 to 24 months to pay. West Side Auto Exch., 4637 W. Madison-st.

AUBURN—6 CYL. SEDAN '28; H. W. HEATer, spot, etc. Excel. cond. Only $165; $15 dn., 20 mos. 2234 S. Michigan. Cal. 5810.

AUBURN—1931 DE LUXE 6 WIRE WHLS. Sedan. Pri. party. Must have cash. Mr. Ryan, 4423 Sheridan-rd. Longb. 0800, Apt. 210.

BUICK 1931 8-67 SEDAN.
4 door 5 pass. De Luxe; wire whls., free wheeling, Wizard control. Perf. condition. Cost $1,887. Can't be told from new. Reposs. Sacr. for $585. Your car as down payment. Bal 12-24 mos. 7 day driving trial. 90 day guarantee. G. M. S. Finance Co.,
4635-37 Washington-blvd.

BUICK 1932 5 PASS. COUPE
Model 8-96, wire whls., built in trunk, heat., cost $2,175; used; dr. very little; reposs. sacr. for $1,085; your car as down paymt. Bal 12-24 mos.; 7 day dr. tr. G.M.S. Finance.
4635-37 Washington-blvd.

BUICK—1930 MASTER RDSTR. $375
6 dem. wood wheels, side mounts.
NORTHWEST BUICK CO.,
3801 LAWRENCE-AV.

BUICK—'29 DE L. 7 PASS. SEDAN, $325.
NORTHWEST BUICK CO.,
3801 LAWRENCE-AV.

BUICK—1929 BUSINESS COUPE $275
WEST SIDE BUICK CO.,
4666 WASHINGTON-BLVD.

BUICK—1932; MODEL "57"; DEMONstrator; fully eqpt.; guaranteed; only $895. JAMES LEVY BUICK CO., 2257 S. Michigan-av. Calumet 4626.

BUICK—1930 MODEL 57, 124 IN. WHEEL base, De Luxe 5 pass. Sedan; 6 wire whls.; orig. low mileage car, $465, or best offer. Tms. Carrey, 1143 Diversey. Lake V. 2121.

BUICK—1932 BIG 5 PASS COUPE. WIRE WHEELS. USED. THIS VIRT. NEW CAR ONLY $1,195 NOW. 1132 DIVERSEY-BLVD.

BUICK—1929 SEDAN; A-1 COND. PRIV. owner. Must sell. Div. 9644.

BUICK—LATE '28 SPT. COUPE; A1 COND.; barg.; act quickly. Kenwood 1850.

BUICK—'30 BUSINESS COUPE; EXC. COND. Priv. owner; $285; terms. Rav. 4568.

CADILLACS—

IT SO happens . . . that an unusual opportunity exists now in a special offering . . . CADILLAC presents two Fleetwood custom V-16 sedans . . . conditioned . . . warranted . . . full de luxe equipment . . . series 452A-30 . . . the most distinctive design with supreme moderne multicylinder Cadillac motor . . . an accredited possession . . . your choice of five or seven passenger . . . $1,795 . . .
CADILLAC MOTOR CAR CO.
. . . FACTORY BRANCH . . .
2258 SOUTH MICHIGAN . . .

CADILLAC V-8 SEDAN, $595
Beautiful roomy car, conditioned in our New Car Service Division this 341B-'29 offers exceptional value. Real Cadillac prestige, comfort, and new car appearance. The V-8 motor is quiet, swift, and powerful. See this value. Others equally low.
CADILLAC MOTOR CAR CO.,
5201 Broadway. Long. 7000

CADILLACS—
F-E-L-Z SELLS CADILLACS. V8S. TERMS. 1931S. TRADE V12S. SEDANS, COUPES, CONVT. TOWN SEDANS LOW AS $1,275. GUARANTEED. 1132 DIVERSEY-BLVD.

CADILLAC—'29 7-P. FLTWOOD. SIDE MTS. Earl hood, lifetime tires. Cost $7,200; now $575; $150 dn., bal. 20 mos. 2234 S. Mich.

CHEVROLET 1932 COACH.
Used; repossessed from dealer's show floor. Absolutely latest current model, free wheeling, etc.; shows no wear. Only $140 down. Bal. to suit you. We trade. HEALY MOTOR SALES, 7150 Stony Island. Hyde Pk. 0035.

CHEVROLET 1931 COUPE.
Perfect in every way. Special price, $285. Terms arranged. We trade.
HEALY MOTOR SALES,
7150 Stony Island. Hyde Park 0035.

CHEVROLET—'30 COACH; LIKE NEW. $195
Chevrolet, 1931 coach; 6 w. w. 295
Chevrolet, 1931 conv. spt. coupe; w. w. 295

The Tribune does not knowingly accept automobile advertising which misrepresents the year of the car. If you wish to confirm the year model of a used car advertised in its columns, secure the serial number (which determines the year model) and telephone the Tribune, Superior 0100, Local 328, for verification.

USED AUTOMOBILES FOR SALE.

American Finance Co.

1927	Buick Coach	$ 50
1929	Ford Sedan	95
1927	Packard Sedan	115
1929	Buick Sedan	225
1931	Essex Sport Coupe	225
1929	Chrysler 75 Sedan	295
1931	Chevrolet Sport Coupe	295
1931	Nash Standard Sedan	295
1930	Oldsmobile Sedan	325
1931	Pontiac Coupe	395
1931	Graham Sedan	395
1932	Nash Convert. Sedan, used	425
1931	Hudson Sedan; free wheeling	465
1930	Buick Model 57 Sedan	475
1930	Packard Victoria Coupe	675
1930	La Salle Convertible Coupe	695
1931	Buick Mod 891 Brghm.; w. w.	695
1931	Studebaker Pres. 8 Convertible Coupe; wire whls., side mts.	695
1932	Nash sedan used, W. W., S. M.	795
1930	Lincoln Town Sedan	995

100 OTHERS FROM $50 UP.
6050 COTTAGE GROVE
HYDE PARK 7200.

De Soto '32 Display Cars.
4 door sedans, special today, $699; [used] original price, $906. Fully guar. Tom Harrigan, Inc., 440 Madison, Oak Park.

DE SOTO 1932 DISPLAY CARS—USED. WE have a sedan, coupe and brougham that must be sold at once at big saving. Your car as down payment. 4511 LINCOLN-AV.

FORD 1931 TUDOR SEDAN.
Wire whls., heavy duty tires, heater, spotlight; like new thruout. Reposs. Sacr. for $235. Your car as down pay., bal. 12-24 mos. 7 day driv. trial. G. M. S. Finance.
4635-37 Washington-blvd.

FORD '31 COUPE, $265.
Motor No. over 4 million, h. w. heater, side wings, rad. shutter, cowl vents; very exceptional condition; low mileage. McFARLAND-KEENAN, 7647 S. Halsted-st.

FORD — BONA FIDE '31 TUDOR, $225. Driven very little. Exceptional throughout. Much extra equipment. $20 to 1-3 dn. M. J. KELLY, 4445 W. MADISON.

FORD TUDOR, 1931.
Motor No. 3916452. Today, $199. Tom Harrigan, Inc., 442 Madison, Oak Pk.

FORDS—100; 1929, 1930, AND 1931S; ALL models and types; priced to sell at once. See our bargains before you buy. LAWDER BROS., 6900 VINCENNES-AV.

FORDS—1932 DEMONSTRATORS; DE LUXE Coupe, De Luxe Fordor and Town Sedan; 90 day guarantee; bargains; terms trade LAWDER BROS., 6900 VINCENNES.

FORDS—50 LATE 1930S AND 1931S, $175 up; $50 down, $3 per week; fully guaranteed. Trade accepted. LITSINGER MOTOR CO., 925 W. Jackson. Always open.

FORD—'31 FORDOR SEDAN; SLANTING windshield. Wire whls., side mts., heater; $285. Your car as dn. pay. G. N. C. Finance Corp., 3939 Washington-blvd. Open eves.

FORD—LATE '30 TOWN SEDAN, $85 DN. Splendid cond. Guar. Chas. J. Dempsey, Authorized Ford Dealer, 2300 Madison-st.

FORD—TUDOR '29, $135; HEATER; EXC. cond.; pri. pty. R. O. Hagen, 2250 Fremont.

FORD—1930 COUPE; MOTOR, TIRES A-1; new paint; $210. 1107 N. Clark-st.

FORD—1930 SEDAN; EXCELLENT CONDItion; cheap; $205. 1107 N. Clark-st.

FRANKLIN.

DAILY SPECIAL!
1930 Franklin sedan, 5 pass., low mileage, original finish, 6 wire wheels, side mountings, complete equipment, excellent tires, exceptionally fine mechanically; best bargain of the year; see this car before you buy. $1,050. Franklin Factory Branch, 2000 S. Michigan-av. Phone Victory 2000.

Franklin 1929 4 Dr. Sedan.
5 pass. de luxe, 6 wire whls., fender wells, chrome tire cov., heater; orig. cost, $3,500; looks and runs like new; reposs.; sacr. for $495. Your car as dn. payment, bal. 12-24 mos. 7 day driv. trial. G. M. S. Finance Co.
4635-37 Washington-blvd.

GARDNER 1931 SEDAN.
De Luxe model 8 cyl. 5 pass.; in absolute new car condition; exceptional buy for $225. Terms arranged. We trade.
HEALY MOTOR SALES,
7150 Stony Island. Hyde Park 0035.

HUPP—'31 "8" MOD. C 100 H. P. SEDAN.
IF THIS CAR IS SOLD TODAY OR SATURDAY IT CAN BE HAD FOR $595.
Equipment includes 6 wire wheels, trunk rack, etc. Guaranteed by our Service Insurance Certificate, good for 6 months including parts and labor. Gambill Motor Co., Hupmobile Distributors, 2230 S. Michigan.

Hupmobile 1929 4 Dr. Sedan.
6 cyl. 5 pass. De Luxe; 6 whls. ...

USED AUTOMOBILES FOR SALE.

GLENN E. HOLMES, INC.
ONLY AUTH. FORD DEALER IN LOOP.
PRE-HOLIDAY CLEARANCE.

1932	Ford V-8 Town Sedan; used	$545
1932	Ford V-8 Victoria Coupe; used	590
1932	Ford V-8 Tudor; spotlight; white-wall tires; used; almost new	520
1932	Ford V-8 Sport Coupe; used	465
1932	Ford V-8 R. S. Cpe.; mar.; used	465
1932	Ford V-8 Tudor special; used	445
1932	Ford V-8 Std. Coupe; used	445
1932	Ford 4 Cyl. Coupe; used	410
1932	Ford 4 Cyl. Tudor; used	395
1931	Ford Conv. Cabriolet; radio	295
1931	Ford Town Sedan; only	275
1931	Ford Std. Coupe; bargain	225
1931	Ford De Luxe Rdstr.; side mts.	235
1931	Ford Tudor; low mileage	235
1931	Ford De L. Rdstr.; a beauty	215
1930	Ford Spt. Rdstr.; side mt.	145
1930	Ford Town Sedan; only	235
1929	Ford Tudor; special	135
1930	Buick Sport Coupe	395
1928	Franklin Air-Man Ltd. Sedan; new tires; no water to freeze	285
1930	Auburn 6-85 Cabriolet; dandy	225
1929	Auburn De Luxe Sedan	210
1928	Buick 47 Sedan; 4 door	185
1930	Chevrolet Coupe; A-1 cond.	165
1926	Cadillac 4 Pass. Coupe	125
1928	Dodge 4 Door Sedan	95
1926	Hupmobile 6 Sedan	35
1926	Wills Ste. Claire 4 Pass. Coupe	45

30 West Lake at Dearborn.
30 East Lake at Wabash.
CALL AT EITHER SHOWROOM.

REO—1930 FLYING CLOUD SEDAN. COST OVER $2,200. NOW ONLY $345. ALL BRAND NEW HEAVY DUTY TIRES. ORIGINAL CLEAN CAR. TERMS. 1132 DIVERSEY-BLVD.

ROOSEVELT—8 5 PASSENGER 1929 SEdan; excellent condition; $15 per month on unpaid balance. PACKARD DEALER, 2243 S. Michigan-av. Victory 5454.

STUDEBAKER '30 SEDAN.
Pres. 8 4 dr. 5 pass., 6 wire whls., fender wells, chrome tire covers; heater; looks and runs like new; dr. very little; reposs.; sacr. for $495. Your car as down pay., bal. 12 to 24 mos. 7 day driv. trial. G.M.S. Finance.
4635-37 Washington-blvd.

STUDEBAKER
1931 Town Sedan, Commander; wire whls., side mountings, white wall tires, spotlight; beautiful two-tone brown; 100% mechanically; one of today's finest bargains at $725. Ford Motor Company, Lincoln Retail Division, 2220 S. Michigan-av. Calumet 7340.

STUDEBAKER '31 DICT. 8 SED.; SELL TOday at book price, $320. Univ. 5961.

VIKING—'30 SEDAN, DE LUXE, $295. SIDE mounts. This pract. new car cost $1,895. Now only $295; guaranteed; terms, trade. Fitzpatrick, 6555 Cottage Grove. Mid. 4200.

WILLS-STE. CLAIRE—SIX '26 BROUGH'MS, very nice, appearance extra good; good tires and motor. This is a buy, $135. 2457 Michigan-av. Victory 7600.

WILLYS-KNIGHT—COACH, '29; A-1 COND.; 5 w. w., heater. Reas. Belmont 0716.

AUTOMOBILE LOANS.

CASH
In 10 Minutes—No Delay.
AUTO AND TRUCK LOANS.
LEGAL RATES
UNDER STATE SUPERVISION.
CONFIDENTIAL. NO ENDORSERS.
15 Years at Same Location.
WINTER-HIRSCH
1842 S. Michigan-av.
CALUMET 4586.
4657 W. Madison-st.
ESTEBROOK 3243.

CASH
WHILE YOU WAIT!
$1.89
AVERAGE MONTHLY COST PER $100.
LEGAL RATES
UNDER STATE SUPERVISION.
INTERSTATE LOAN CO.,
100 N. La Salle-st.
ROOM 1111. STATE 3330.
BRANCH,
6050 Cottage Grove.
HYDE PARK 7200.

Your Automobile
IS THE ONLY SECURITY REQUIRED WHEN YOU BORROW FROM US.
No inquiries made from employer or friends. Confidential. Pay while driving.
MAJESTIC
INVESTMENT CORPORAT'N

105 W. Monroe.	Randolph 4364.
6241 Cottage Grove.	Dorchester 4561.
5321 Madison.	Austin 4069.
647 Madison-st., Oak Park.	Euclid 1808.

Xmas Cash!
QUICK—CONFIDENTIAL LOANS ON YOUR CAR. NO RED TAPE.
FINANCE CREDIT CORP.

203 N. La Salle-st., Main Flr.	And. 1122
6838 Stony Island-av.	Fai. 4480
5942 W. Madison-st.	Aust. 7133
4707 Broadway	Lon. 0840

OPEN TUES., THURS., AND SAT. EVES.

AUTO LOANS AT LEGAL RATES. NO ENdorsers. Under state supervision. Inland Investment Plan, 11th floor, Chicago Motor Club Bldg., 66 E. South Water-st. Rand. 7990. Representative will call on request.

LEGAL AUTO LOAN RATES—UNDER STATE SUPERVISION. LEWIS E. BOWER, 59 W. Wacker-dr. 1240 S. Michigan-av. 747 Madison, Oak Pk.

AUTOMOBILES WANTED.

CARS SOLD FOR OWNERS ON COMMISSION basis; quick action; all makes; all models. Estab. 10 years. 3333 Fullerton. Open eves.

WANT—A CAR AND $300 CASH FOR MY 1931 Graham coupe, mod. 820; 6 w. w., heater, etc., or sell outright. Fra. 5015.

WTD.—CARS, ALL MAKES, $50 TO $1,000, for cash. Mr. Sherman, 7130 S. Halsted.

WANT FORDS, CHEVS., PONTIAC—ALSO trucks. 5820 S. Western-av. Hemlock 6864.

WANT FORD OR CHEV., ANY MODEL, for cash. See Mr. Porst, 5444 Broadway.

WTD.—50 LATE AUTOS FOR CASH. 3327 Milwaukee, at Crawford. Pensacola 4379.

STOP HERE FIRST — HIGHEST CASH prices paid for cars. 4101 Milwaukee-av.

HIGHEST CASH PRICE PAID FOR CARS and trucks. 6905 S. State. Radcliffe 1091.

MOTOR TRUCKS.

200 FORD, CHEVROLET TRUCKS. THE BEST SELECTIONS IN CHICAGO. ALL BODY TYPES. 90 DAY GUARANTEE. LOWEST PRICES—EASIEST TERMS.
940 TO 958 MILWAUKEE.

GRAHAM BROS. 3 TON HIGH STAKE, dual wheels; fully equip.; only $125 dn., 20 mos. to pay. 2234 S. Michigan. Cal. 5810.

AUTOCAR BARGAINS—USED MACKS. VArious sizes on solids and pneumatics. 1716 W. PERSHING-RD. VIR. 0210.

USED TRUCKS—ALL TYPES, CHP. MUST sell at once. Martin Auto, 2028 Southport.

FORD—1931; REFRIGERATOR; 6 WHEELS. L. new; $550. B. & W. Motor. 827 W. 35th.

MOTOR TRUCKS TO RENT & WANTED.

PANEL OR STAKE BODY TRUCKS; ½ TO 1½ ton capacity; for rent without driver. Low rates. Phone WABASH 0602.

WTD.—HAULING FOR FURN. TRUCK $11 per day. Phone Canal 1225.

AUTO TIRES.

NEW U. S. ROYAL TIRES, 2DS. Save to 50%. Passenger and trucks. SERLIN TIRE CO., 1400 S. Michigan-av.

MOTORCYCLES AND BICYCLES.

HARLEY-DAVIDSON TWIN, 1921, $35 cash. 1411 Monticello-av.

TERMS OF SUBSCRIPTION OF THE TRIBUNE.

Orders for mail subscription must be accompanied by remittance to cover.
Rates for Illinois [outside Chicago], Indiana, Iowa, Michigan, and Wisconsin:
Daily, without Sunday, one year, $5.00; six months, $2.50; three months, $1.25; two months, $1.00; one month, 50c.
Daily, with Sunday, one year, $12.50; six months, $6.25; three months, $3.15.
Sunday only, one year, $7.50; one month, $1.00.
Rates for subscription in postal zones 3 and 4 [measured from Chicago], outside of Illinois, Indiana, Iowa, Michigan, and Wisconsin:

Chicago Daily Tribune.
THE WORLD'S GREATEST NEWSPAPER
FRIDAY, DECEMBER 9, 1932.

Cold Wave to Continue Today—Son of Banker Wins Mystery Suit—Bert Arnold in Reformatory

[TRIBUNE Photo.]

CHILDREN OF CHICAGO ENJOY FIRST ICE SKATING OF YEAR AS MERCURY HOVERS NEAR ZERO MARK. Youngsters from the neighborhood of Stanford park, 15th street and Union avenue, as they skated yesterday on flooded plot in park. Yesterday was the city's coldest day of the season, and the forecast for today is more of the same.

(Story on page 1.)

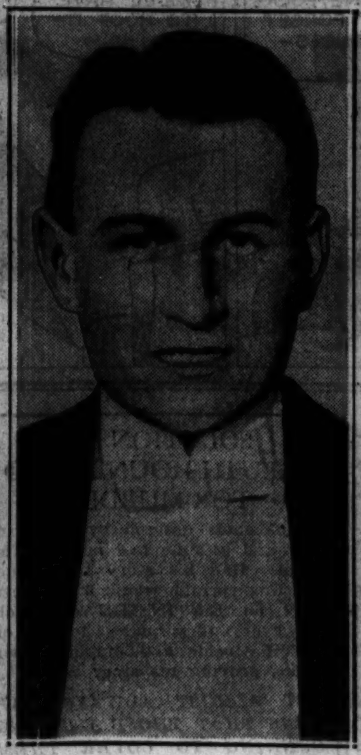

[Acme Photos.]

SUIT AGAINST NORMAN HARRIS IS DISMISSED. Norman W. Harris (left), the defendant, and James G. Clark, plaintiff in suit which was thrown out of court. Harris is shown as he appeared several years ago.

(Story on page 3.)

ARNOLD TAKEN TO PONTIAC REFORMATORY. The slayer of Mrs. Ellen Saxe (second from left) as he and other prisoners were placed on train at 38th street and California avenue.

(Story on page 10.)

[TRIBUNE Photo.]

DOLLS MADE BY CRIPPLED CHILDREN IN HOSPITAL ARE SOLD AT BAZAAR. Mrs. James Carry (left) and Jane Valentine, Junior league members, inspecting dolls made by Milo Shaffer and Donatelli Romanelli at McElwee-Hicks Memorial hospital, University of Chicago. Fifty-three children in the hospital made articles for sale yesterday.

[TRIBUNE Photo.]

RISKS HIS LIFE. Gennaro Amatrudo, seaman who repaired leak in liner Savoia at sea.

[TRIBUNE Photo.]

P. K. WRIGLEY JOINS TRIBUNE GOOD FELLOWS. The president of William Wrigley Jr. company as he signed with Miss Audrey Todd to take Christmas cheer to ten families.

(Story on page 13.)

[Associated Press Telephoto.]

SLAYING SUSPECT. William Guy, sailor quizzed in murder of Capt. Walter Wanderwell.

(Story on page 7.)

[Associated Press Photo.]

TELLS OF SLAYING. Mrs. Aloha Wanderwell as she was quizzed in killing of husband.

(Story on page 7.)

[TRIBUNE Photo.]

PLANES GREET NEW ITALIAN LINER IN NEW YORK HARBOR AFTER MAIDEN TRIP ACROSS ATLANTIC. The Conte di Savoia with plane hovering over foremast as it arrived after voyage from Genoa. This liner, the sister ship of the Rex, is equipped with stabilizers which prevent it from rolling. The maiden voyage was marred by an accident at sea.

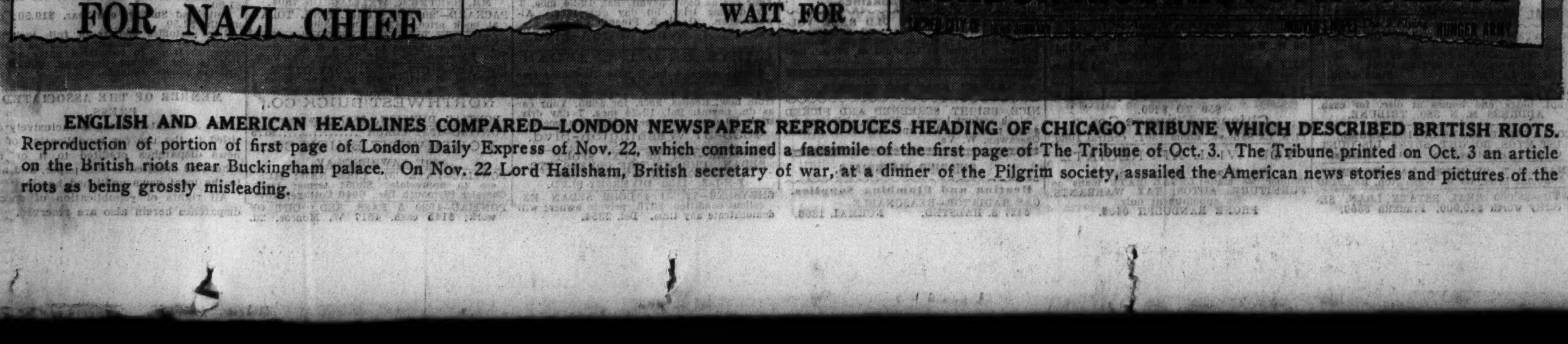

IT PUTS YOU RIGHT—OVERNIGHT BOOTH'S DRY GIN

Daily Express

TO-DAY'S WEATHER: Mainly Fair.

Crusader ... VICKERS—ARMSTRONGS ... MISCELLANEOUS

NO. 10,154. TUESDAY, NOVEMBER 22, 1932. ONE PENNY.

HITLER WILL SAY "NO"

HINDENBURG TRAP FOR NAZI CHIEF

FILM STAR TO WED

5 MONTHS' WAIT FOR

Chicago Daily Tribune FINAL

LONDON MOB RIOTS AT PALACE

ENGLISH AND AMERICAN HEADLINES COMPARED—LONDON NEWSPAPER REPRODUCES HEADING OF CHICAGO TRIBUNE WHICH DESCRIBED BRITISH RIOTS. Reproduction of portion of first page of London Daily Express of Nov. 22, which contained a facsimile of the first page of The Tribune of Oct. 3. The Tribune printed on Oct. 3 an article on the British riots near Buckingham palace. On Nov. 22 Lord Hailsham, British secretary of war, at a dinner of the Pilgrim society, assailed the American news stories and pictures of the riots as being grossly misleading.

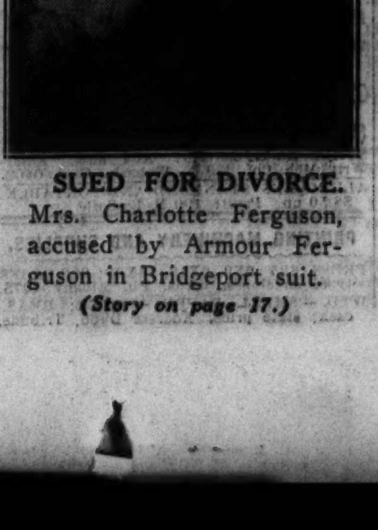

SUED FOR DIVORCE. Mrs. Charlotte Ferguson, accused by Armour Ferguson in Bridgeport suit.

(Story on page 17.)

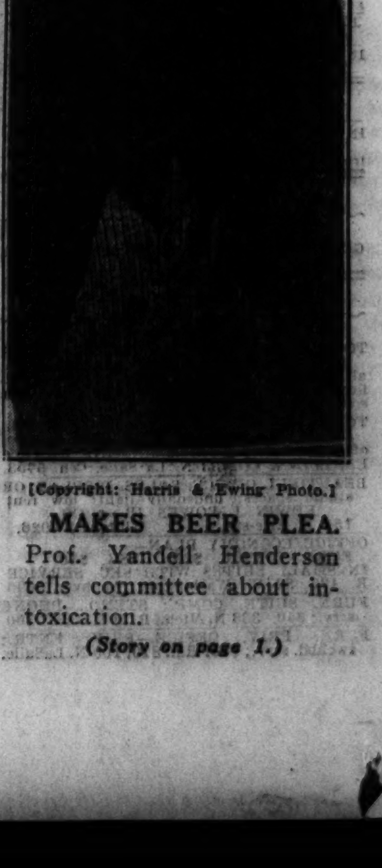

[Copyright: Harris & Ewing Photo.]

MAKES BEER PLEA. Prof. Yandell Henderson tells committee about intoxication.

(Story on page 1.)